



US00D419118S

# United States Patent [19]

Lassan et al.

[11] Patent Number: **Des. 419,118**

[45] Date of Patent: **\*\* Jan. 18, 2000**

[54] **TIRE TREAD**

[75] Inventors: **Timothy J. Lassan**, Kent; **William B. Allison**, Cuyahoga Falls; **Michel Beauvais**, Fairlawn, all of Ohio

[73] Assignee: **Bridgestone/Firestone Research, Inc.**, Akron, Ohio

[\*\*] Term: **14 Years**

[21] Appl. No.: **29/099,842**

[22] Filed: **Jan. 29, 1999**

[51] **LOC (7) Cl.** ..... **12-15**

[52] **U.S. Cl.** ..... **D12/147**

[58] **Field of Search** ..... D12/136-152;  
152/209.1, 209.8, 209.9, 209.11, 209.13,  
209.16, 209.18, 209.19, 209.28, 900, 901,  
902, 903

[56] **References Cited**

**U.S. PATENT DOCUMENTS**

D. 362,211	9/1995	Lassan et al.	.....	D12/146
D. 387,713	12/1997	Lassan et al.	.....	D12/147
D. 387,715	12/1997	Miller et al.	.....	D12/147
D. 410,419	6/1999	Murata et al.	.....	D12/146
D. 410,420	6/1999	De Barys	.....	D12/147

**OTHER PUBLICATIONS**

Dayton Daytona Radial Stag A/T Tire, Jan. 1997 Tread Design Guide, p. 24. 1/1.  
Road King Trans Trac Radial at Tire, Jan. 1997 Tread Design Guide, p. 65. 3/4.

Academy Trans Trac Radial A/T Tire, Jan. 1997 Tread Design Guide, p. 81. 1/5.

Barum NB 64 Tire, Jan. 1997 Tread Design Guide, p. 169. 4/4.

*Primary Examiner*—Robert M. Spear  
*Attorney, Agent, or Firm*—John M. Vasuta; Michael Sand

[57] **CLAIM**

The ornamental design for a tire tread, as shown and described.

**DESCRIPTION**

FIG. 1 is a side perspective view of a tire tread showing our new design, it being understood that the tread pattern is repeated throughout the circumference of the tire tread, the opposite side being the same as that shown;

FIG. 2 is a front elevational view thereof;

FIG. 3 is a side elevational view of the right side thereof, the opposite side being identical thereto; and,

FIG. 4 is an enlarged fragmentary front elevational view thereof.

The dark stippled surface shading represents the recessed portion of the tread grooves, having a depth as best shown in FIG. 2; the broken lines defining the tire sidewall and inner bead and the peripheral boundary between the tire tread and sidewall are for illustrative purposes only and form no part of the claimed design.

**1 Claim, 4 Drawing Sheets**

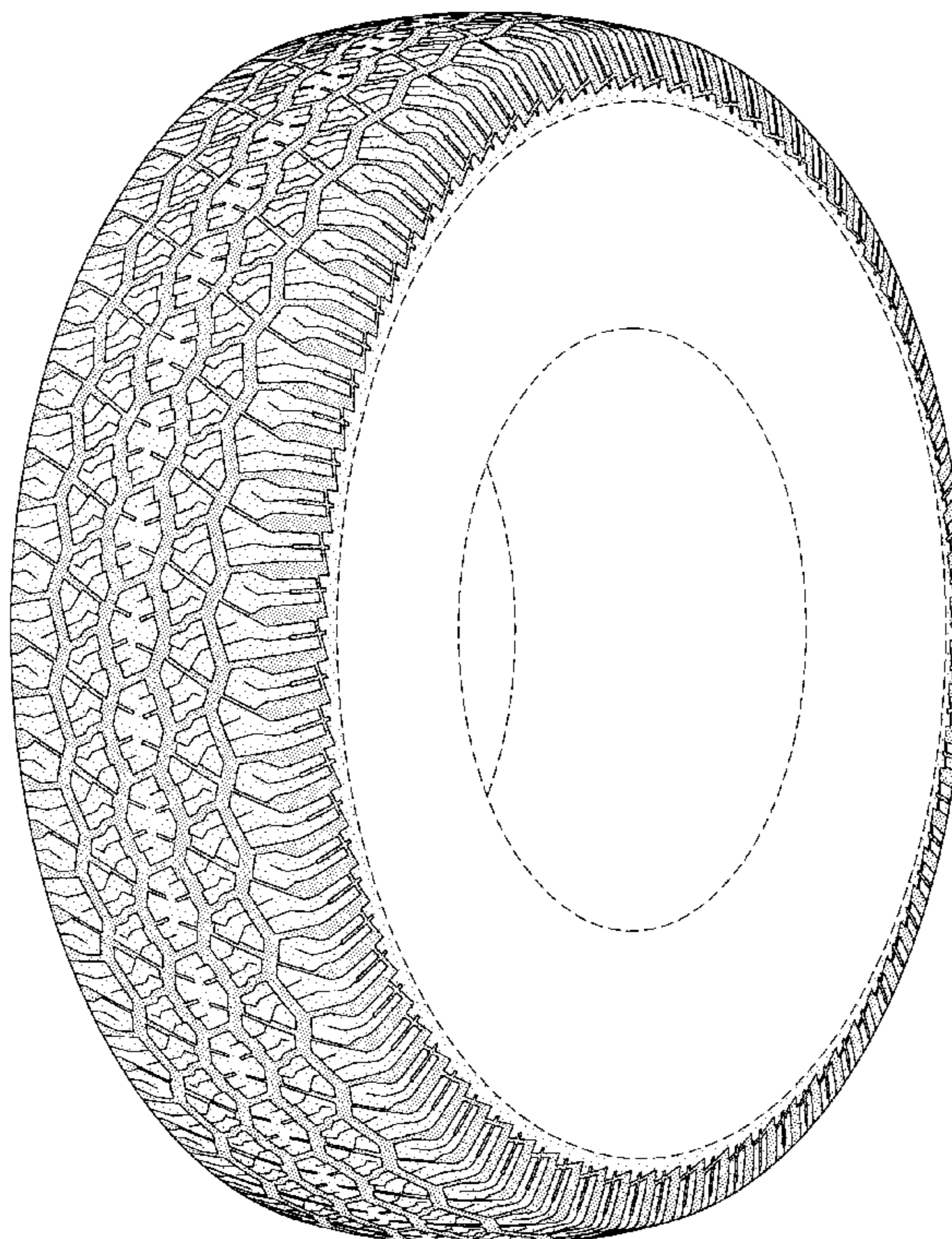

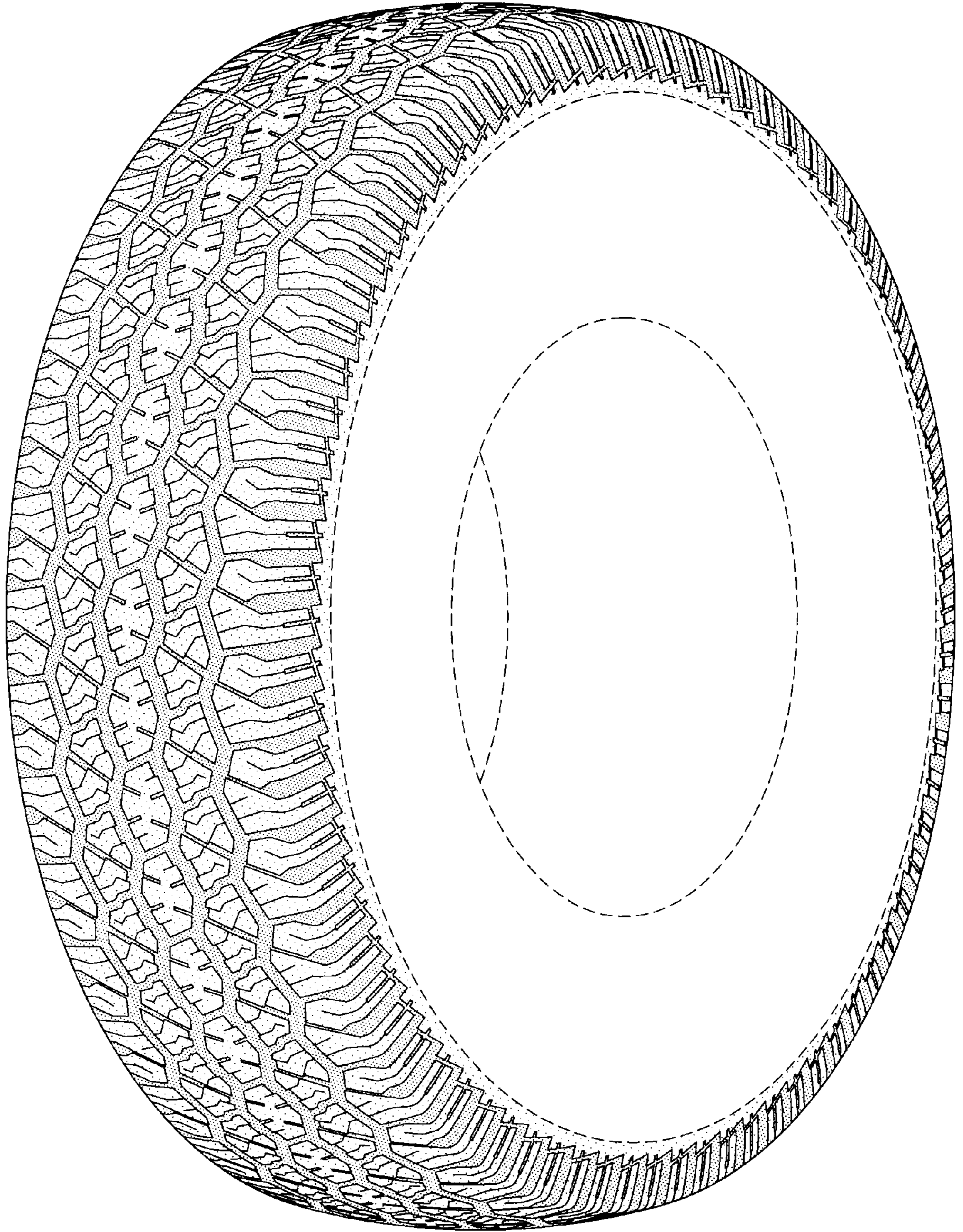

FIG-1

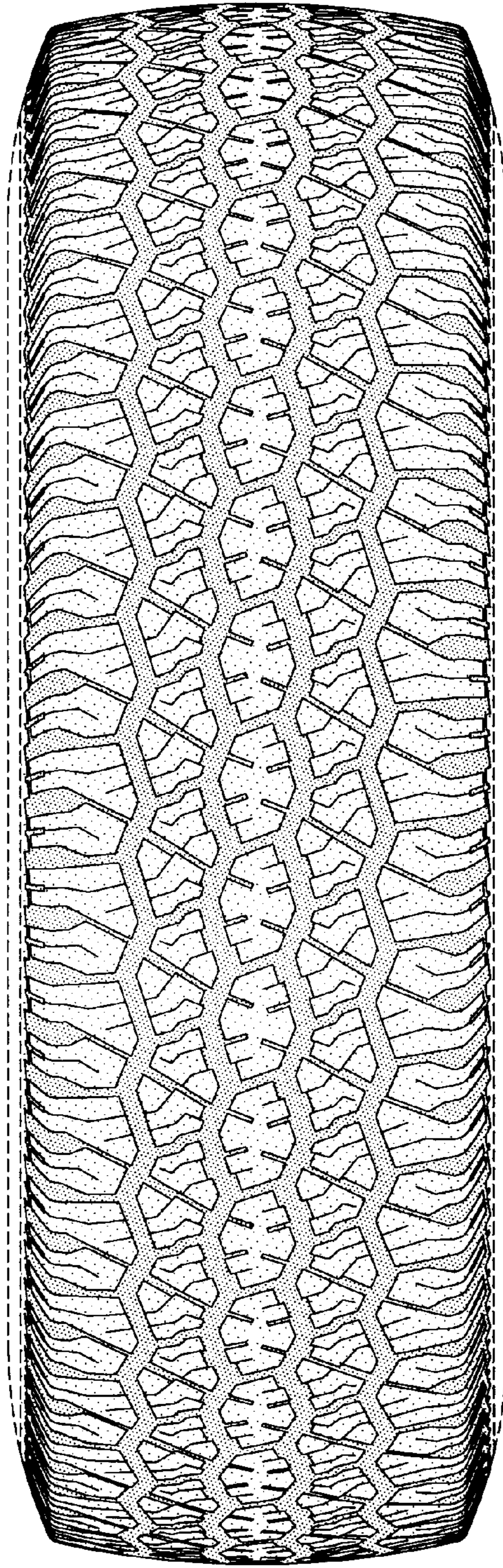

FIG-2

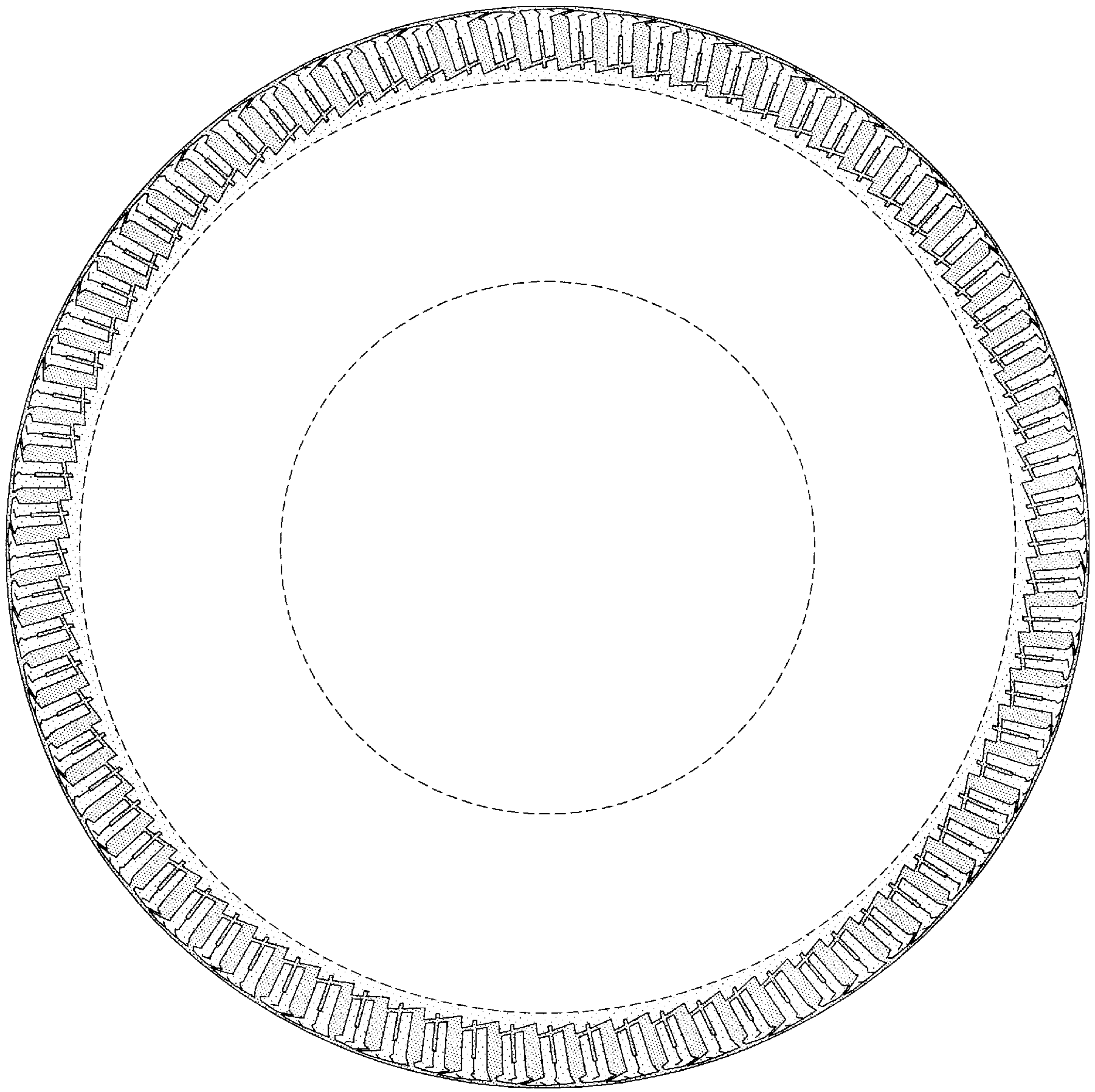

FIG-3

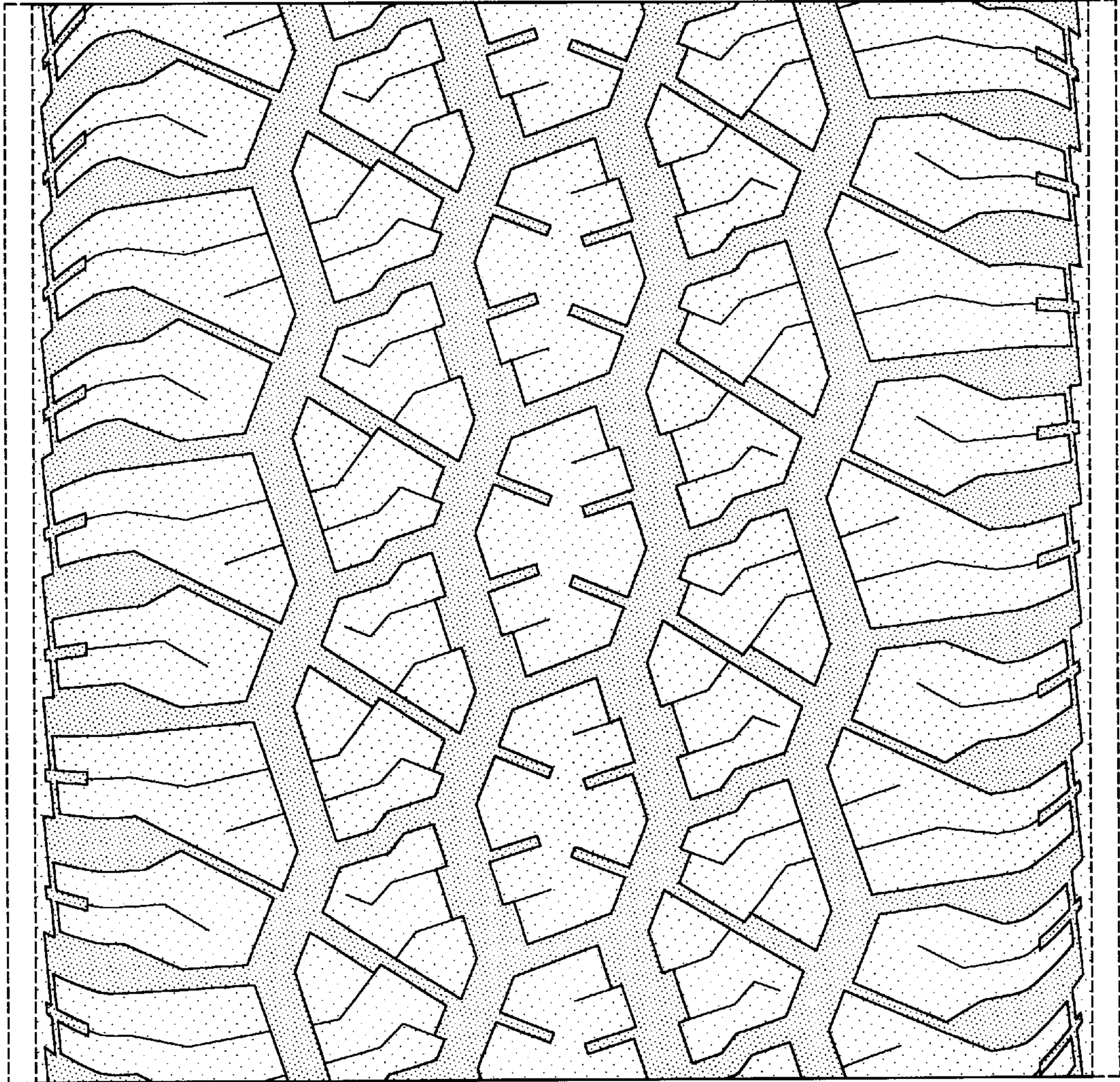

FIG-4