



US00D418850S

# United States Patent [19]

Lee

[11] Patent Number: **Des. 418,850**

[45] Date of Patent: **\*\* Jan. 11, 2000**

[54] **PAIR OF BINOCULARS**

[76] Inventor: **Li-Hwa Lee**, 13th Fl., No. 94 & 96,  
Sec. 1, Hsin-Tai Wu Rd., Hsichih Chen,  
Taipei Hsien, Taiwan

[\*\*] Term: **14 Years**

[21] Appl. No.: **29/101,051**

[22] Filed: **Feb. 24, 1999**

[51] **LOC (7) Cl.** ..... **16-06**

[52] **U.S. Cl.** ..... **D16/133**

[58] **Field of Search** ..... D16/130, 133;  
359/407, 408, 409, 410, 411-419, 421-422,  
554-556, 579

[56] **References Cited**

**U.S. PATENT DOCUMENTS**

D. 306,606	3/1990	Yamanara et al. ....	D16/133
D. 338,027	8/1993	Ushiyama .....	D16/133
D. 359,973	7/1995	Hayamizu .....	D16/133
D. 364,631	11/1995	Hamamura .....	D16/133
D. 376,167	12/1996	Hayamizu .....	D16/133
D. 377,185	1/1997	Nojima .....	D16/133

D. 386,770	11/1997	Ryuen et al. ....	D16/133
D. 394,666	5/1998	Ono .....	D16/133
D. 395,905	7/1998	Hamamura .....	D16/133
D. 395,906	7/1998	Konno .....	D16/133
D. 397,127	8/1998	Chang .....	D16/133
D. 399,859	10/1998	Hasegawa .....	D16/133
D. 406,597	3/1999	Kimura et al. ....	D16/133

*Primary Examiner*—Paula A. Mortimer  
*Attorney, Agent, or Firm*—Thomas, Kayden, Horstemeyer  
& Risley, L.L.P.

[57] **CLAIM**

The ornamental design for the pair of binoculars, as shown.

**DESCRIPTION**

FIG. 1 is a perspective view of a pair of binoculars showing my new design;  
FIG. 2 is a front view thereof;  
FIG. 3 is a rear view thereof;  
FIG. 4 is a left side view thereof;  
FIG. 5 is a right side view thereof;  
FIG. 6 is a top view thereof; and,  
FIG. 7 is a bottom view thereof.

**1 Claim, 4 Drawing Sheets**

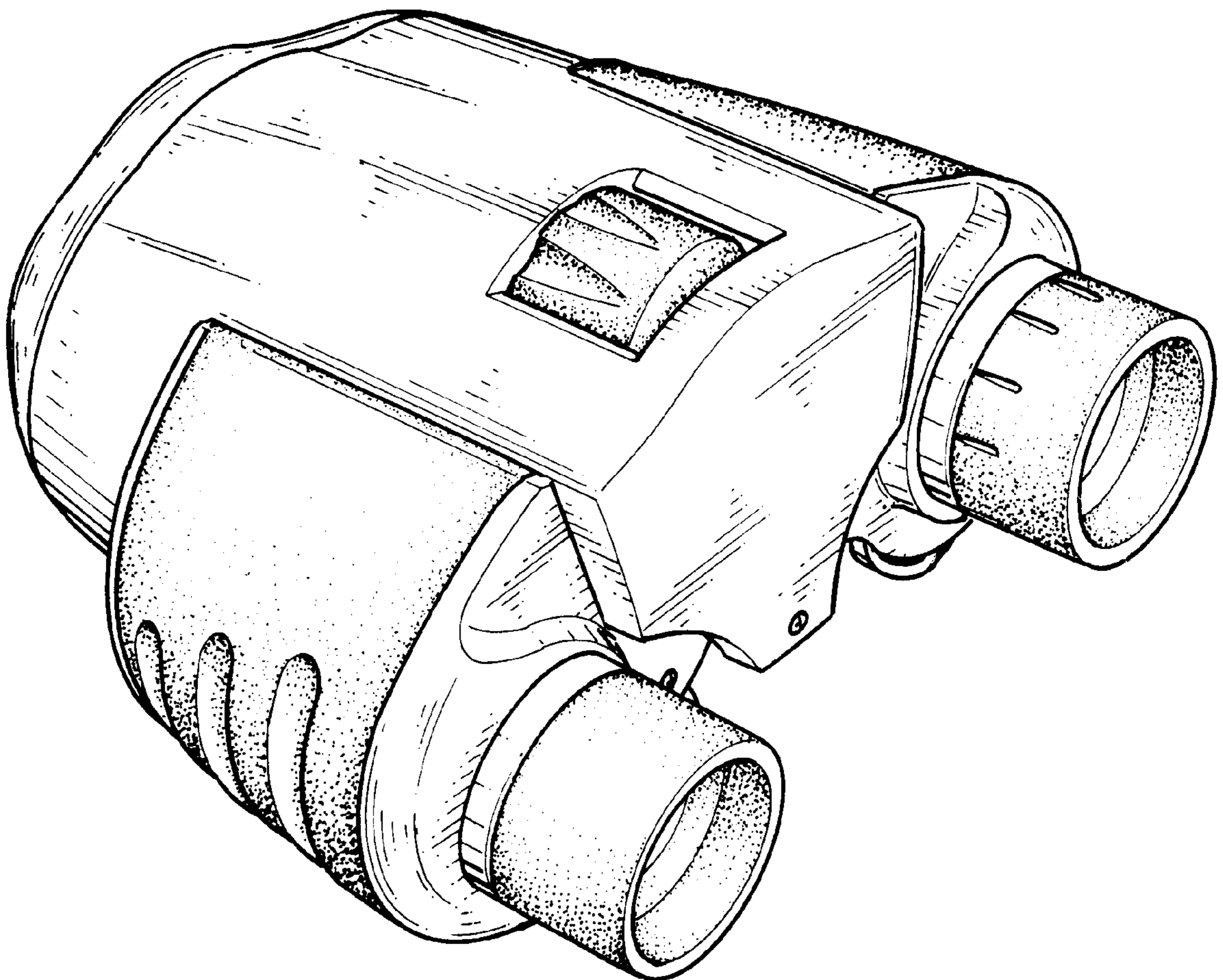

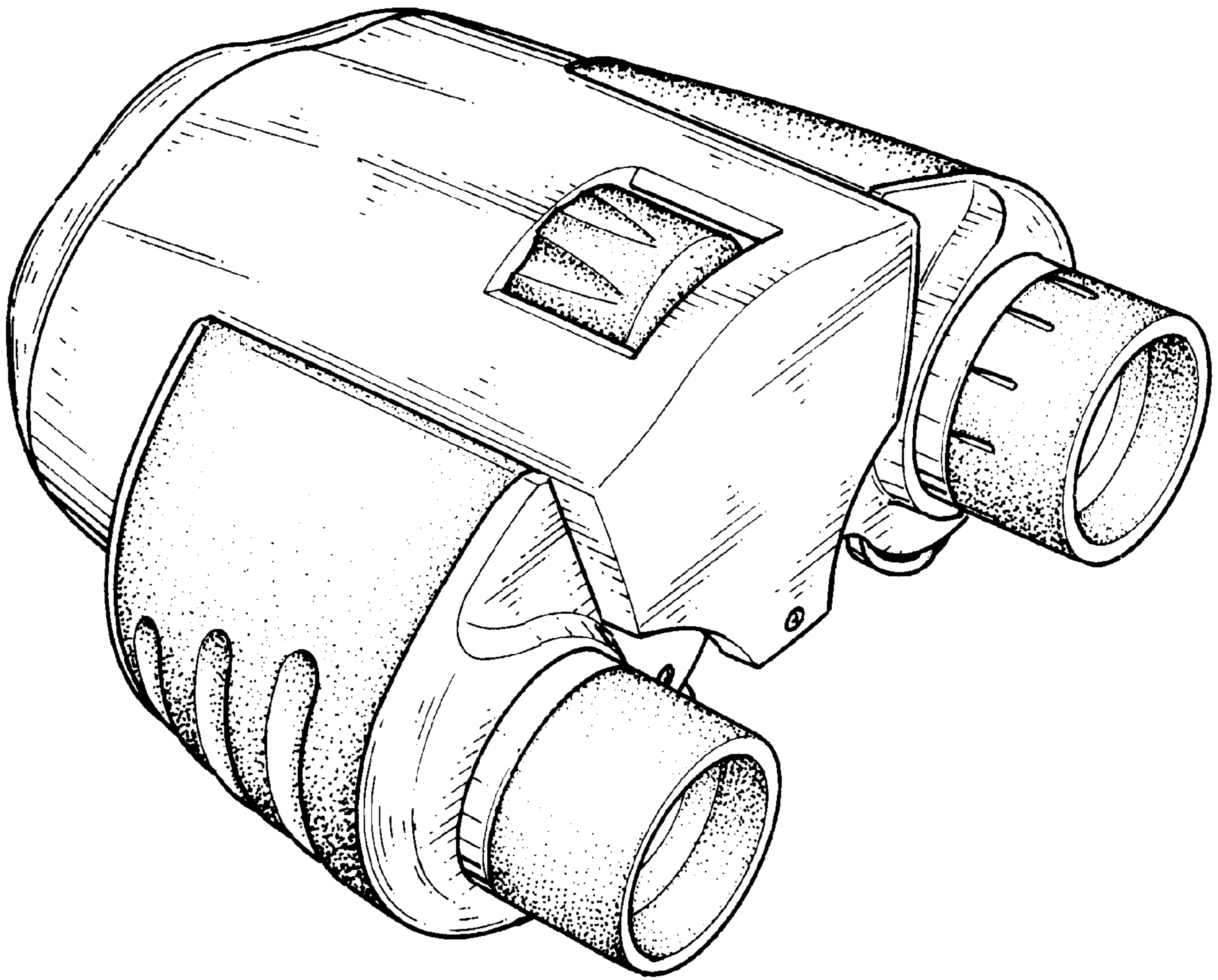

FIG.1

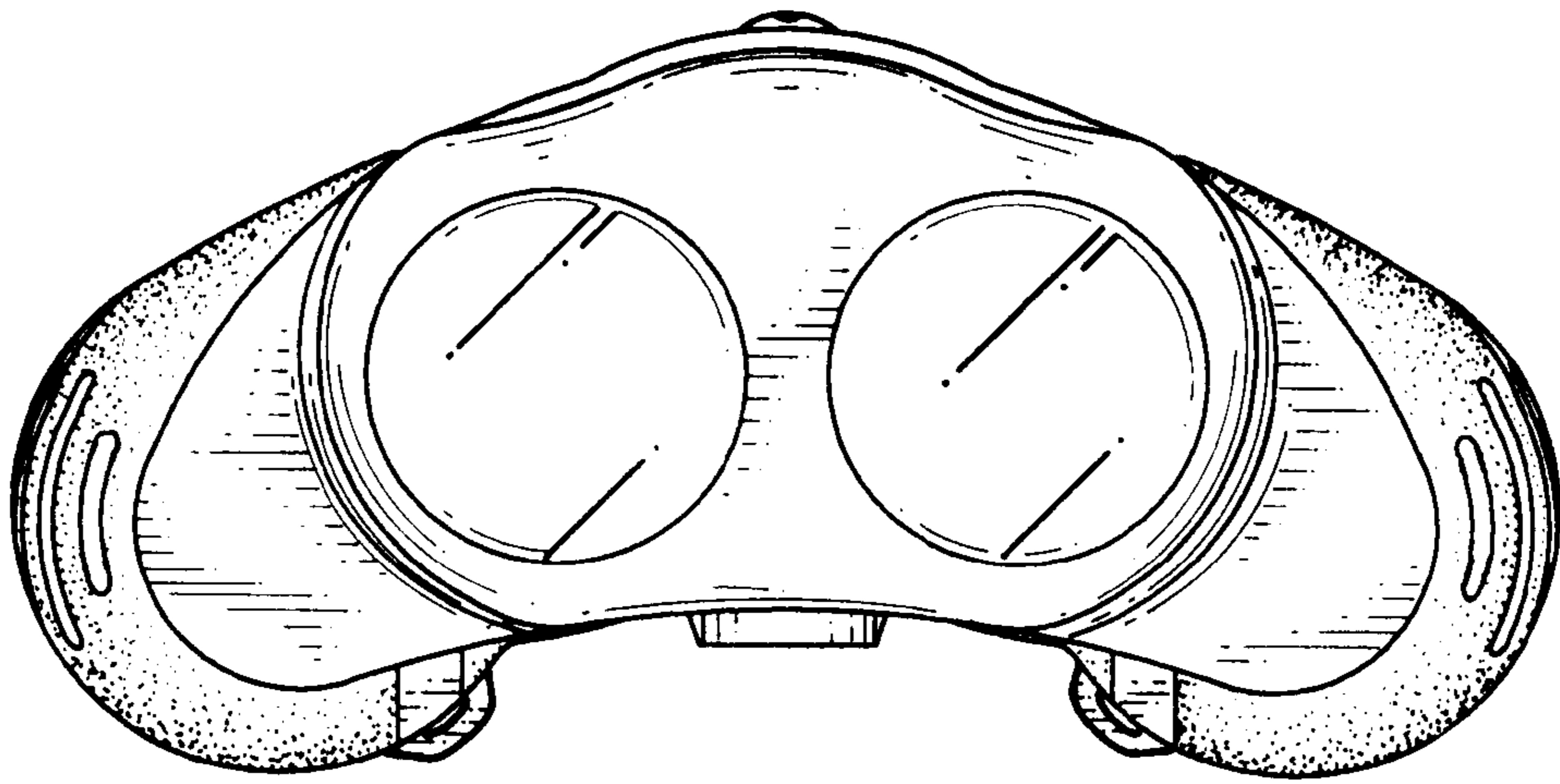

FIG.3

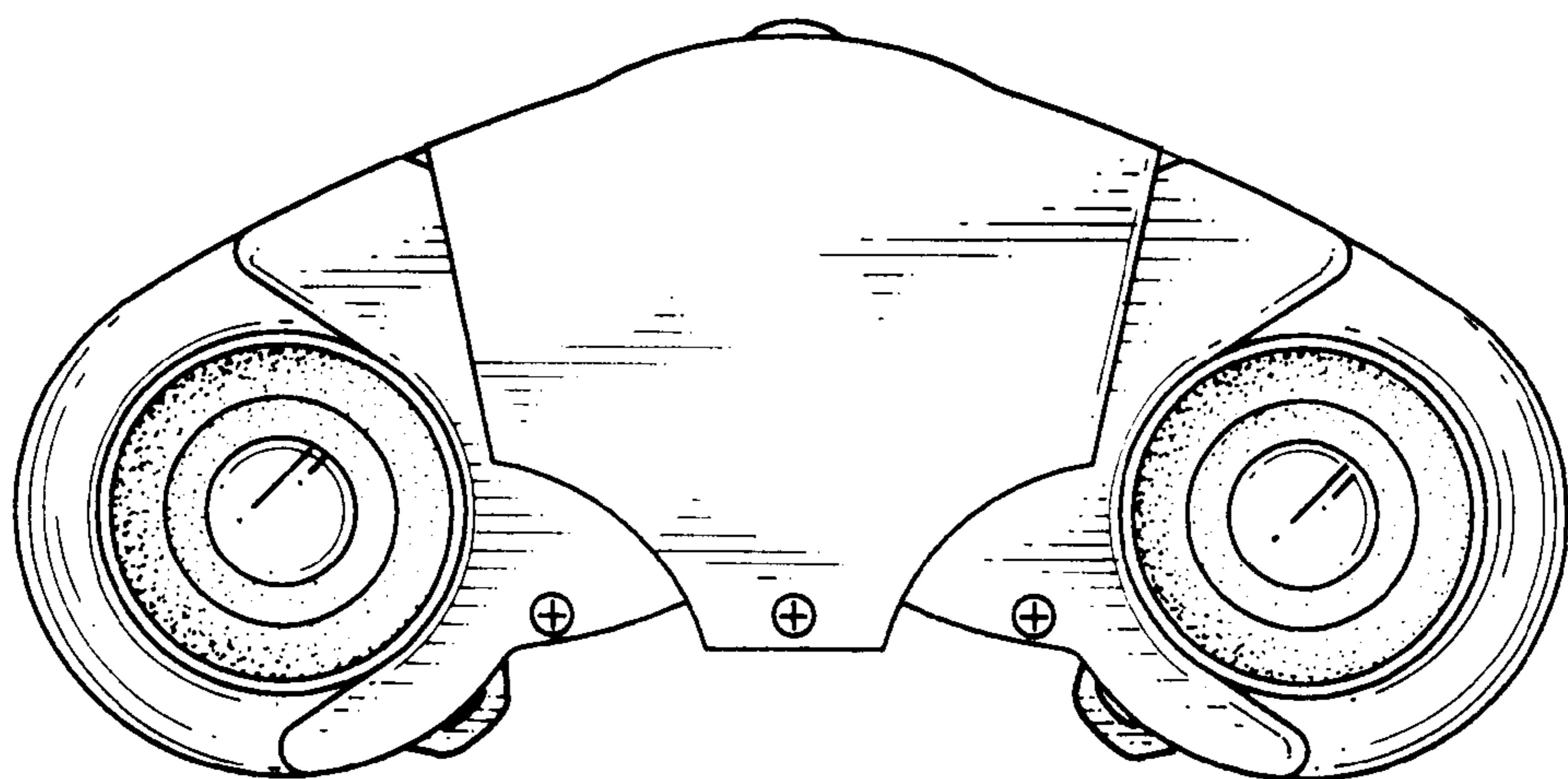

FIG.2

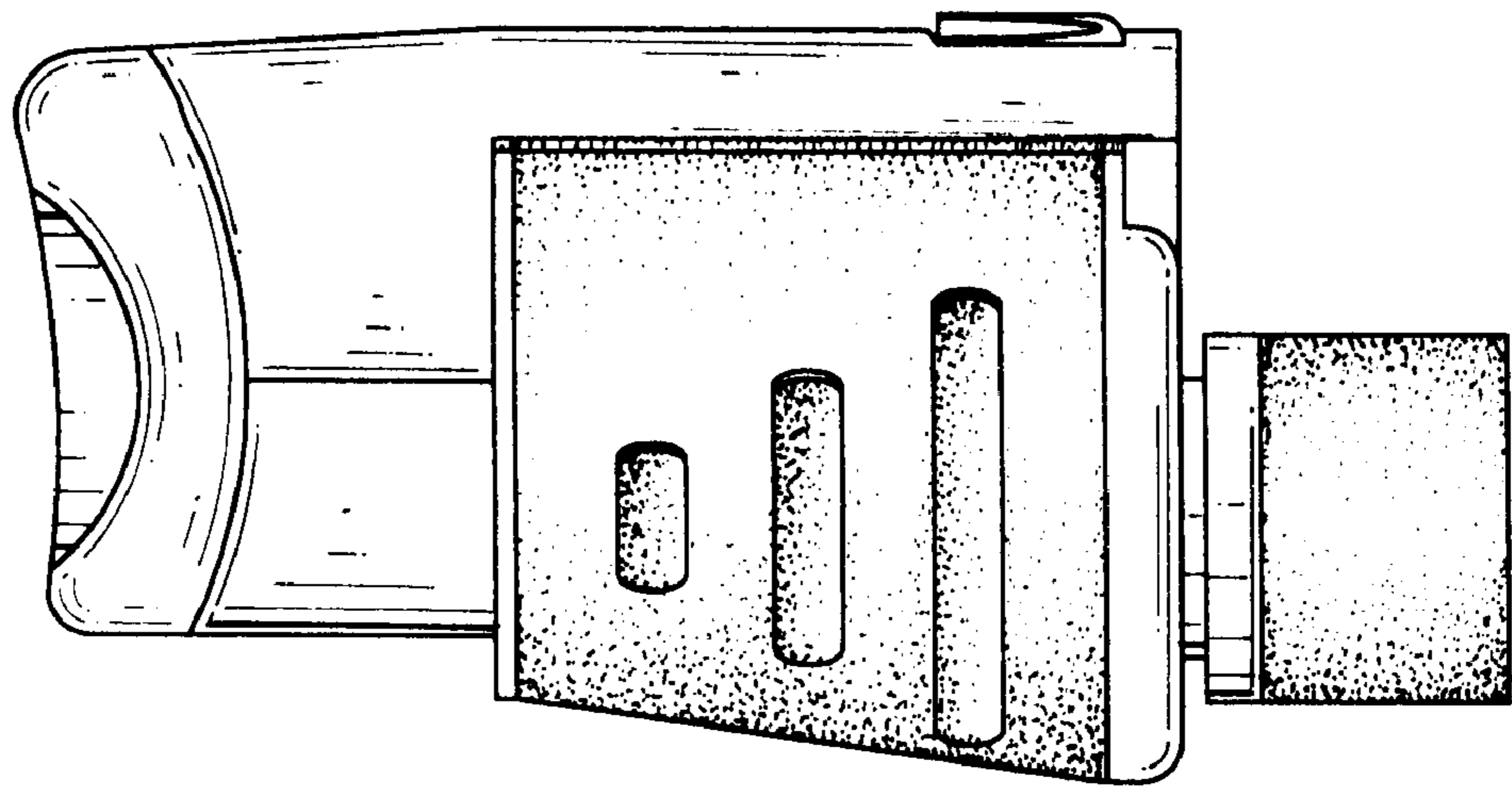

FIG. 4

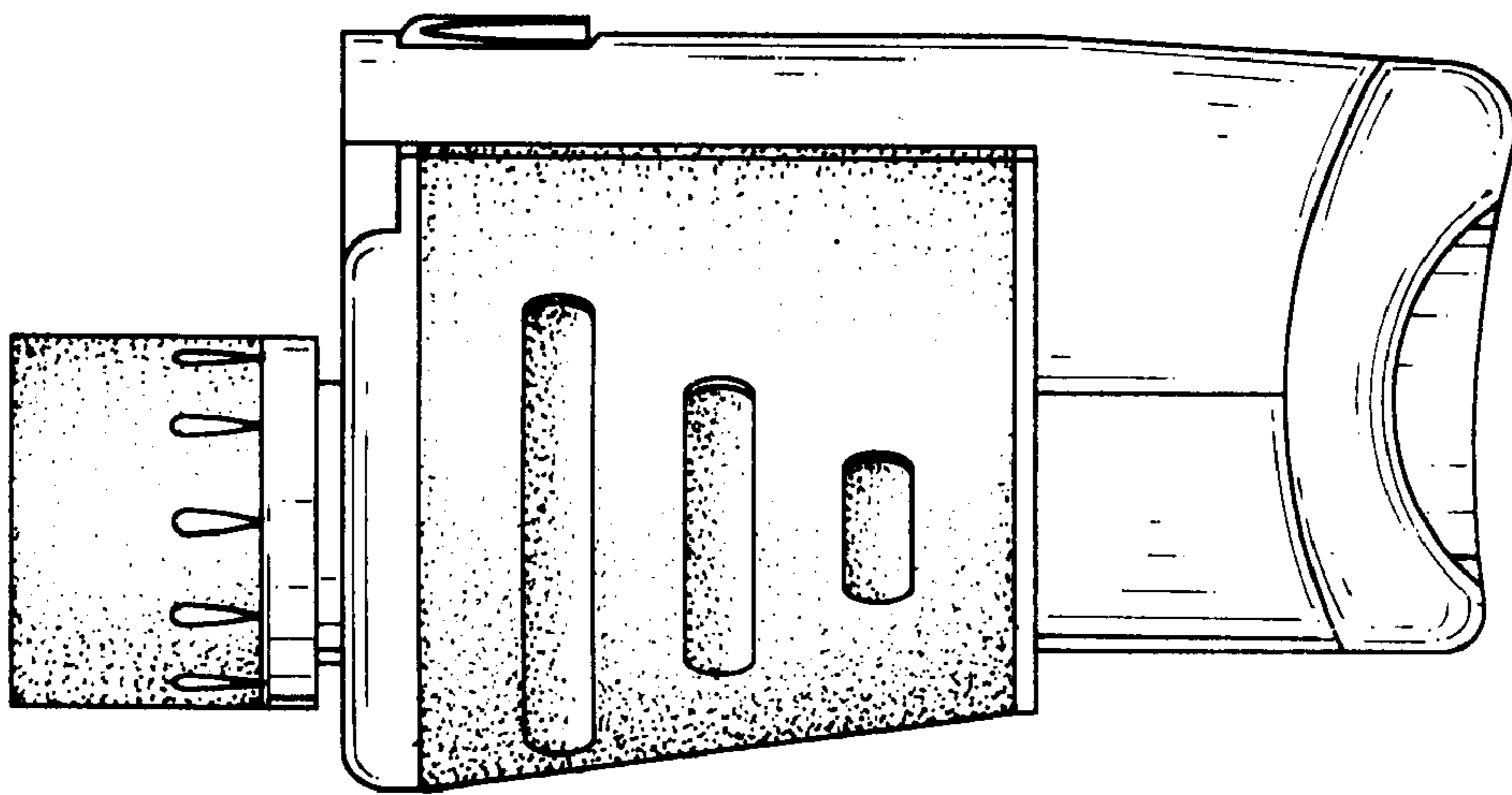

FIG. 5

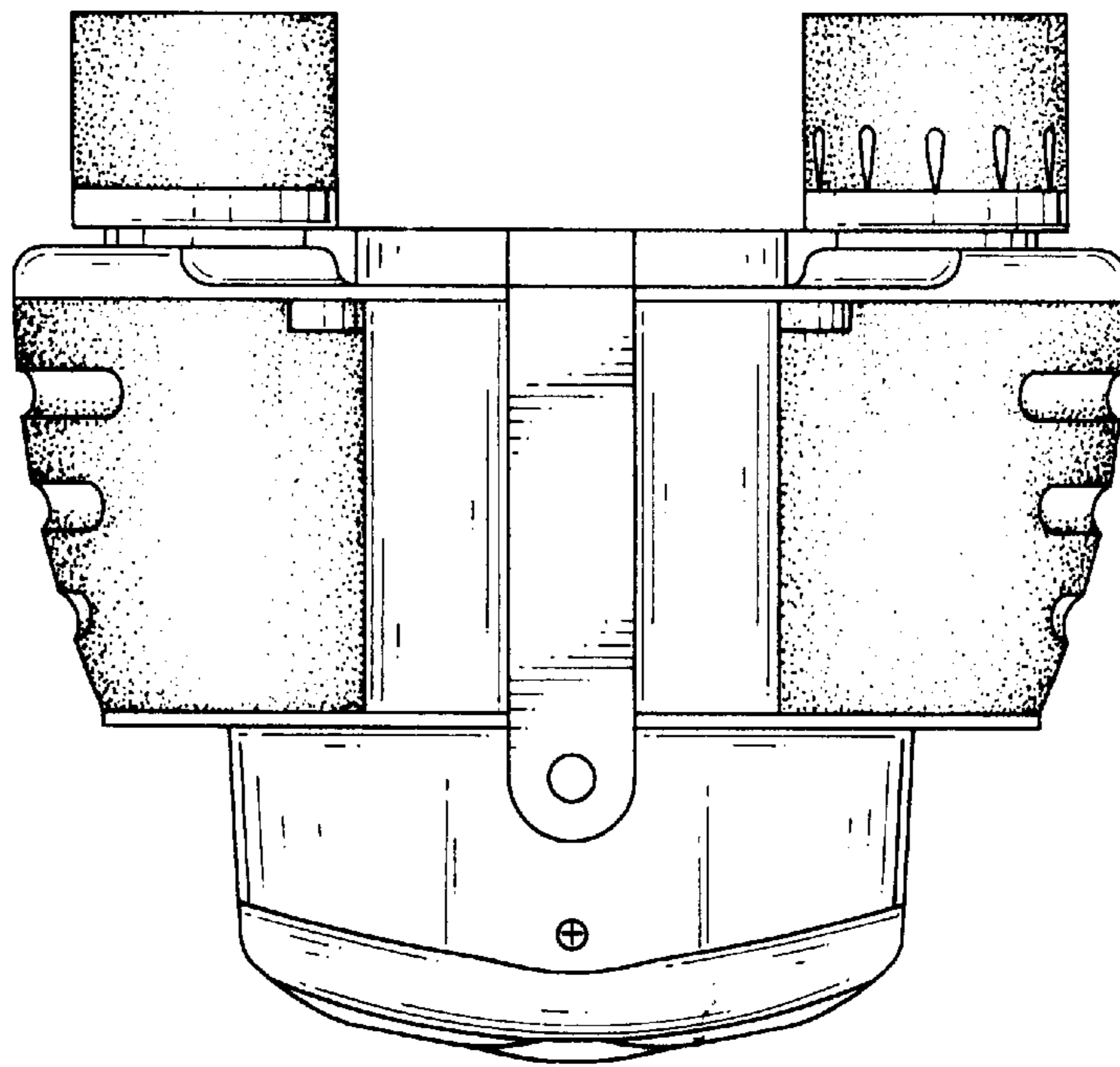

FIG. 7

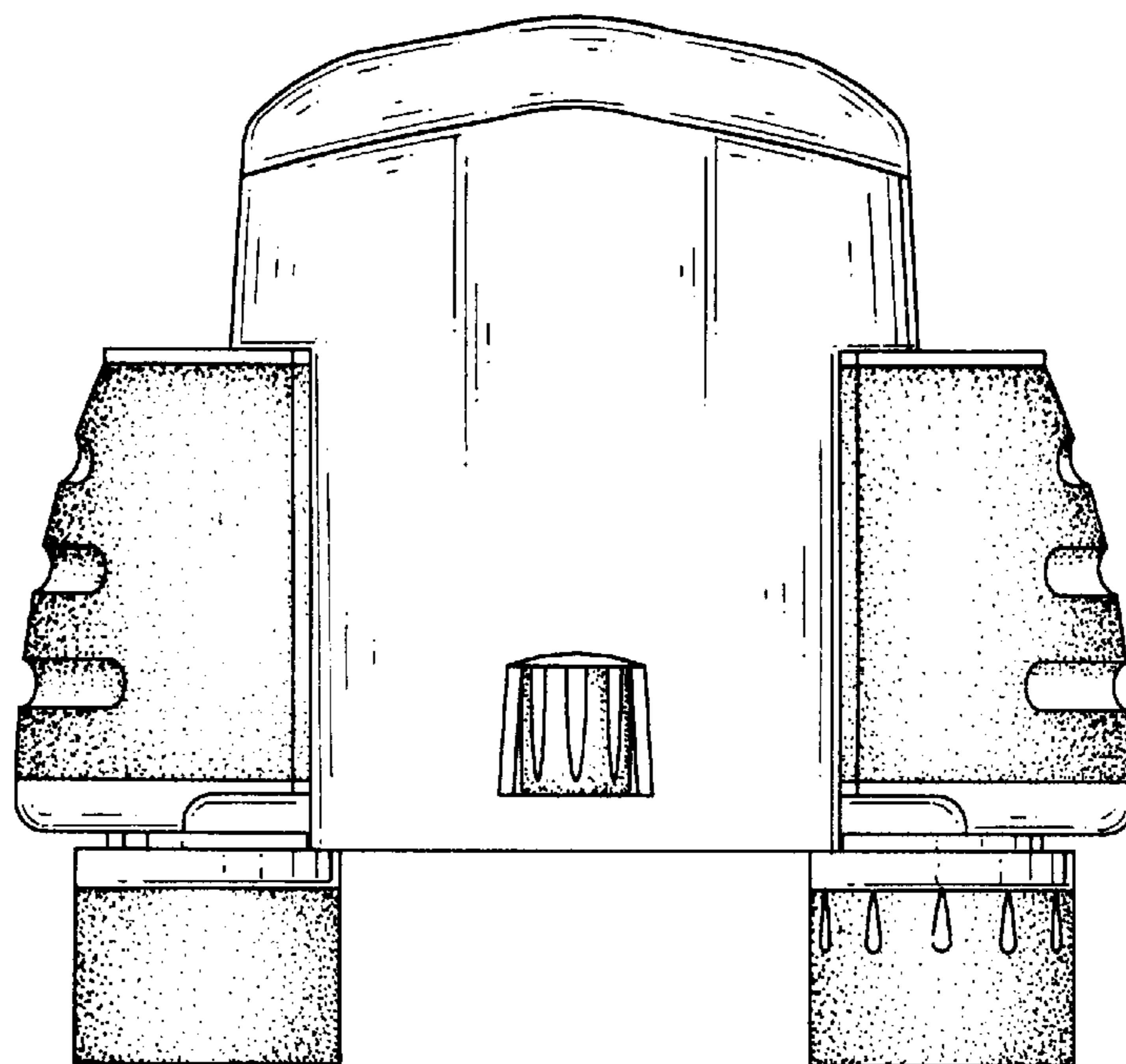

FIG. 6