



US00D418782S

United States Patent [19] Williams

[11] **Patent Number: Des. 418,782**
[45] **Date of Patent: ** Jan. 11, 2000**

[54] **TIRE TREAD**
[75] Inventor: **Ellen MacDonald Williams, Greer, S.C.**
[73] Assignee: **Michelin Recherche et Technique S.A., Switzerland**
[**] Term: **14 Years**
[21] Appl. No.: **29/091,128**
[22] Filed: **Jul. 23, 1998**
[51] **LOC (7) Cl. 12-15**
[52] **U.S. Cl. D12/147; D12/140**
[58] **Field of Search D12/141-143, D12/146-151; 152/209.1, 209.8, 209.9, 209.11, 209.16, 209.18, 209.28, 900, 901, 902, 903**

5,435,364 7/1995 Hasegawa et al. 152/209.28

OTHER PUBLICATIONS

Tread Design Guide, 1992, p. 19, Bridgestone Potenza RE71R.
Tread Design Guide, 1992, p. 35, Falken FK-05G.
Tread Design Guide, 1992, p. 41, BFGoodrich COMP T/A ZR.
Tread Design Guide, 1992, p. 79, Visa VX 60.
Tread Design Guide, 1997, p. 36, Goodyear Eagle GS-D.
Tread Design Guide, 1997, p. 38, Hankook Ventus Plus 405.
Tread Design Guide, 1997, p. 72, Sumitomo HTRV.
Tread Design Guide, 1997, p. 77, Visa VS-700.

Primary Examiner—Robert M. Spear
Attorney, Agent, or Firm—Alan A. Csontos; Robert R. Reed

[57] CLAIM

The ornamental design for a tire tread, as shown and described.

DESCRIPTION

FIG. 1 is a perspective view of a tire tread showing my new tire tread design, it being understood that the tire tread has a pattern repeated over the outer circumference and shoulder of a tire, the opposite side being a mirror image of that shown; and,

FIG. 2 is an enlarged fragmentary front elevation view of the tire tread thereof.

The broken line disclosure of a tire sidewall and inner bead is for illustrative purposes only and forms no part of the claimed design.

1 Claim, 2 Drawing Sheets

[56] References Cited U.S. PATENT DOCUMENTS

Re. 15,121	6/1921	Pratt	D12/147
D. 52,116	6/1918	Pratt	D12/147
D. 55,216	5/1920	Tenney, Jr.	D12/147
D. 61,155	7/1922	Frank	D12/146
D. 65,299	7/1924	Pratt	D12/146
D. 81,592	7/1930	Nesmith	D12/147
D. 83,804	3/1931	Hargraves	D12/147
D. 104,017	4/1937	Clayton	D12/147
D. 287,236	12/1986	Yonekura et al.	D12/140
D. 400,480	11/1998	Johanning et al.	D12/147
4,700,762	10/1987	Landers	152/209.28
5,213,641	5/1993	Tsuda et al.	152/209.1
5,358,021	10/1994	Takasugi et al.	152/209.28

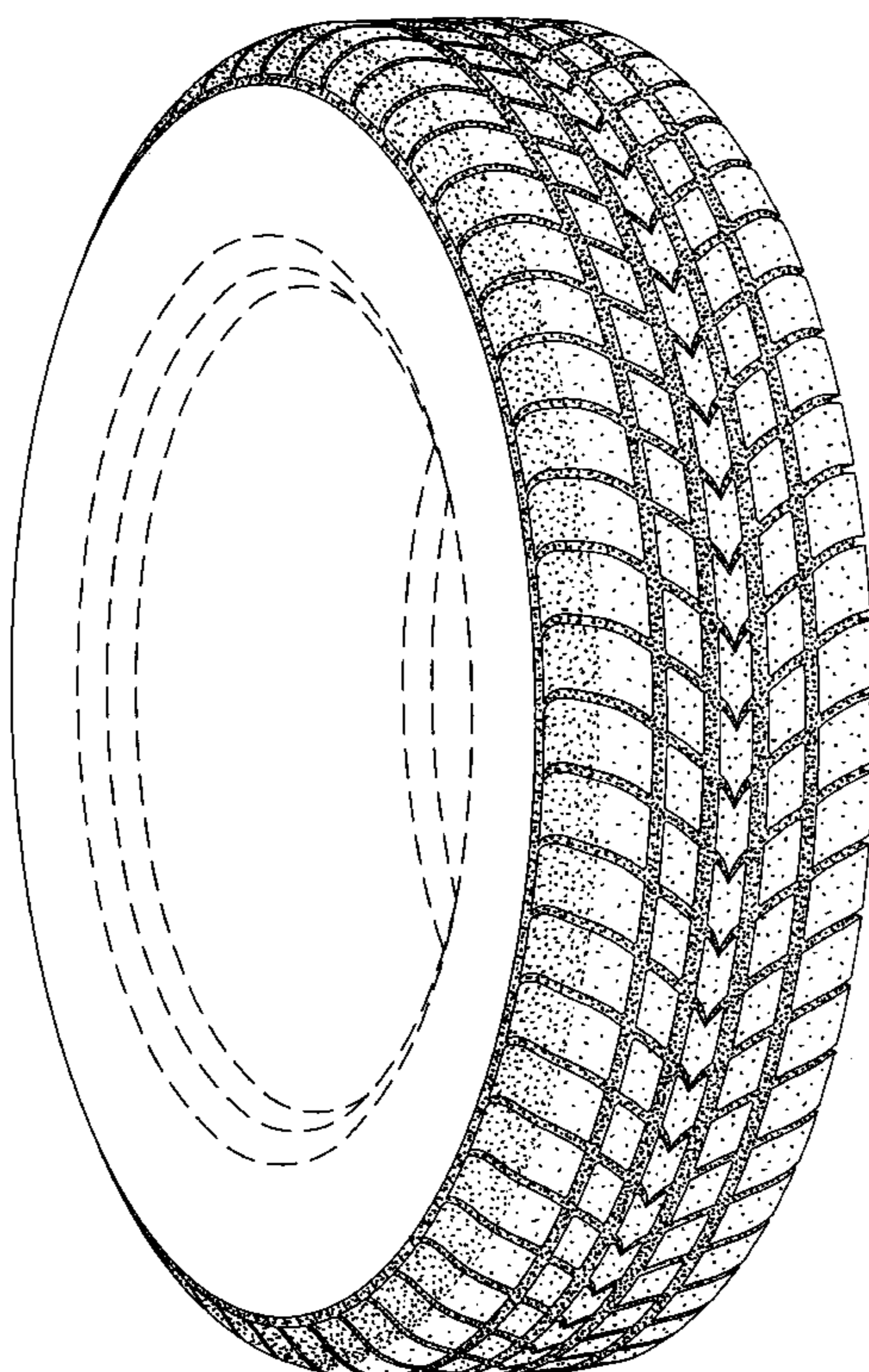

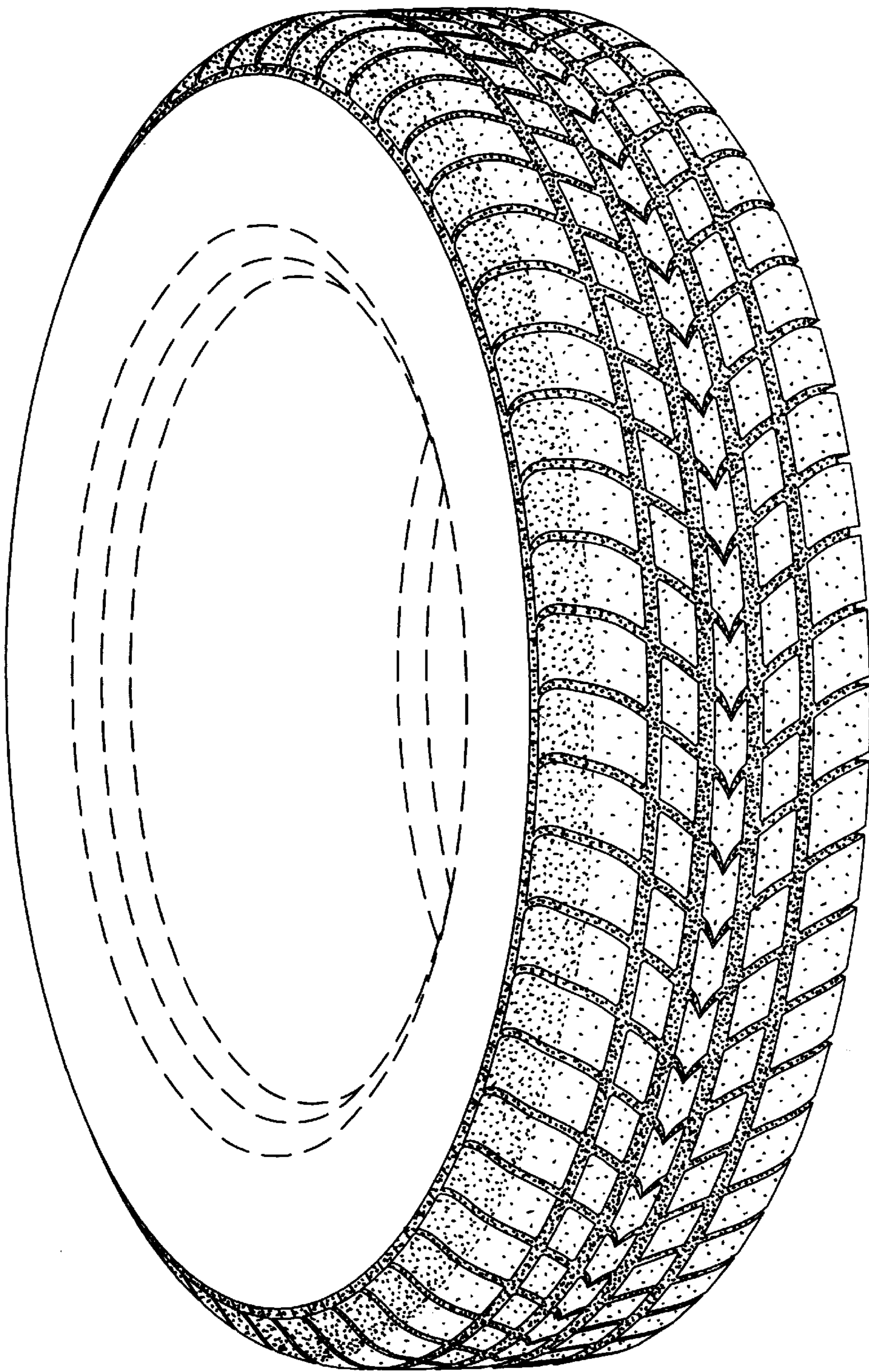

Fig. 1

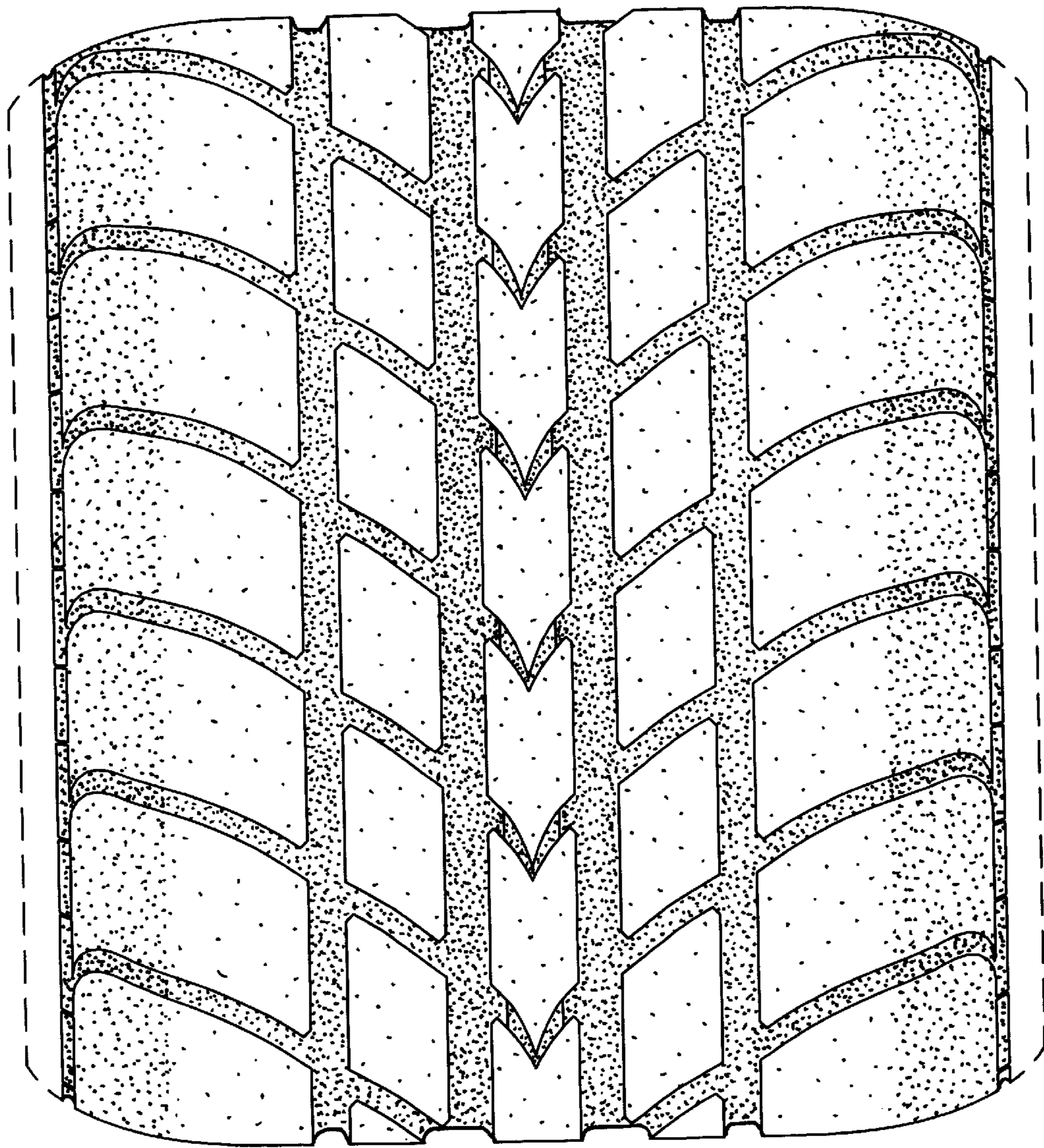

Fig. 2