



US00D418781S

United States Patent [19]
Vinasse

[11] **Patent Number: Des. 418,781**
[45] **Date of Patent: ** Jan. 11, 2000**

[54] **TIRE TREAD**

[75] Inventor: **Eric Philippe Vinasse**, Simpsonville, S.C.

[73] Assignee: **Michelin Recherche et Technique S.A.**, Switzerland

[**] Term: **14 Years**

[21] Appl. No.: **29/092,758**

[22] Filed: **Aug. 26, 1998**

[51] **LOC (7) Cl.** **12-15**

[52] **U.S. Cl.** **D12/146**

[58] **Field of Search** D12/141-143,
D12/146-151; 152/209.1, 209.8, 209.9,
209.11, 209.16, 209.18, 209.28, 900, 901,
902, 903

Tread Design Guide, 1992, p. 43, Hallmark Ultra VR Radial G/T.

Tread Design Guide, 1992, p. 48, Kleber C551V.

Tread Design Guide, 1992, p. 174, Solar S/R 3000.

Tread Design Guide, 1997, p. 13, Barum OR57 Brillant.

Tread Design Guide, 1997, p. 14, Bridgestone Turanza H.

Tread Design Guide, 1997, p. 71, Star Skymaster Metric.

Tread Design Guide, 1997, p. 84, Brigadier Brigadier Radial A/T.

Primary Examiner—Robert M. Spear

Attorney, Agent, or Firm—Alan A. Csontos; Robert R. Reed

[57] **CLAIM**

The ornamental design for a tire tread, as shown and described.

DESCRIPTION

FIG. 1 is a front perspective view of a tire tread showing my new design, it being understood that the tread pattern repeats uniformly throughout the outer surface and shoulder circumference of the tire tread, the opposite side perspective view being identical thereto; and,

FIG. 2 is a enlarged fragmentary front elevation view of the tire tread thereof.

The broken line disclosure of the tire sidewall and inner bead is for illustrative purposes only and forms no part of the claimed design.

[56] **References Cited**

U.S. PATENT DOCUMENTS

D. 362,219	9/1995	McKisson	D12/147
D. 380,710	7/1997	McKisson	D12/147
D. 386,725	11/1997	Matsuda et al.	D12/147
D. 397,653	9/1998	Heinen	D12/147
D. 405,398	2/1999	McKisson	D12/146

OTHER PUBLICATIONS

Barum OR57 Tire, 1996 Tread Design Guide, p. 11, Feb. 1996.

Tread Design Guide, 1992, p. 26, Co-Op Pacemark VR.

1 Claim, 2 Drawing Sheets

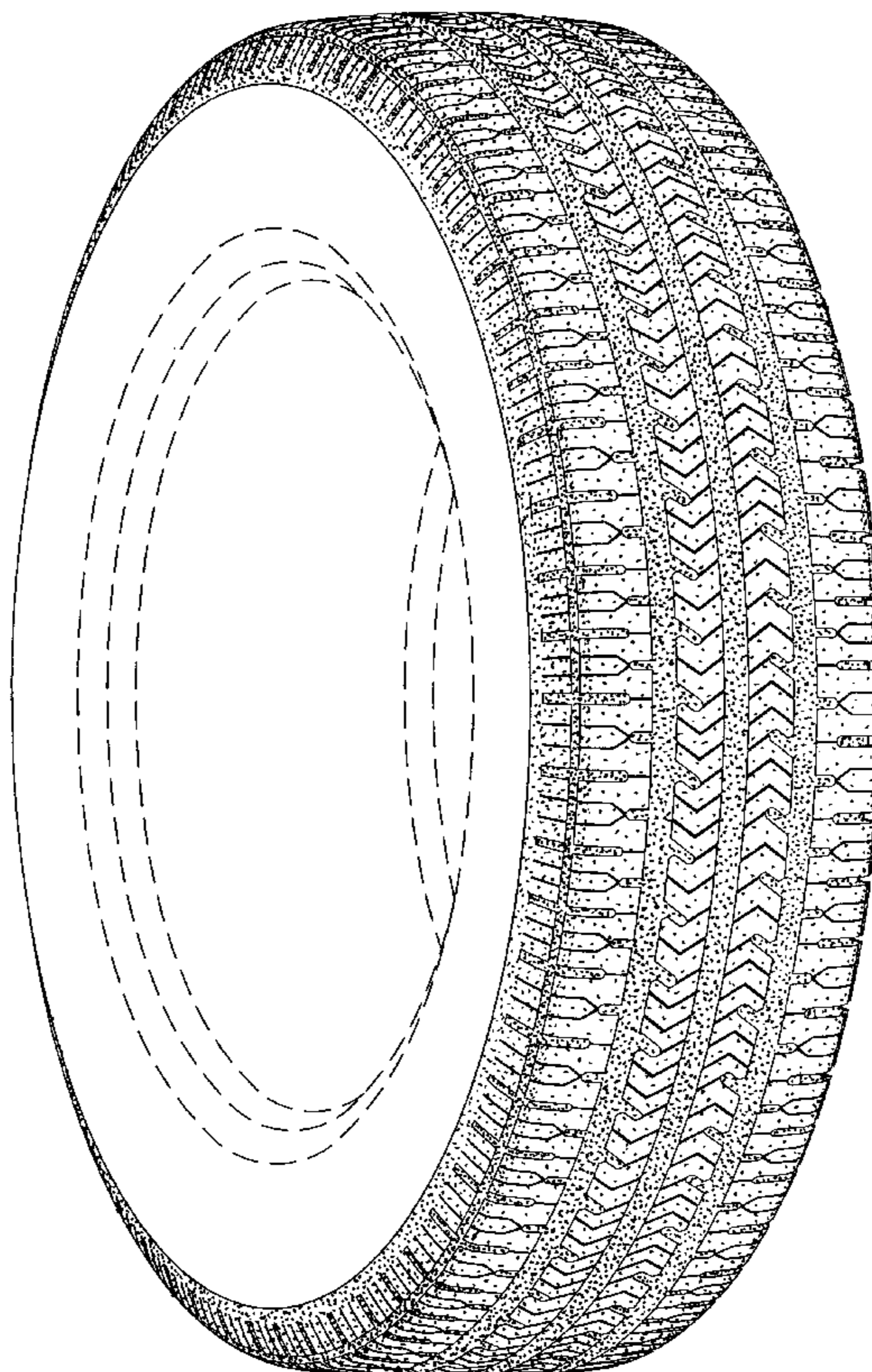

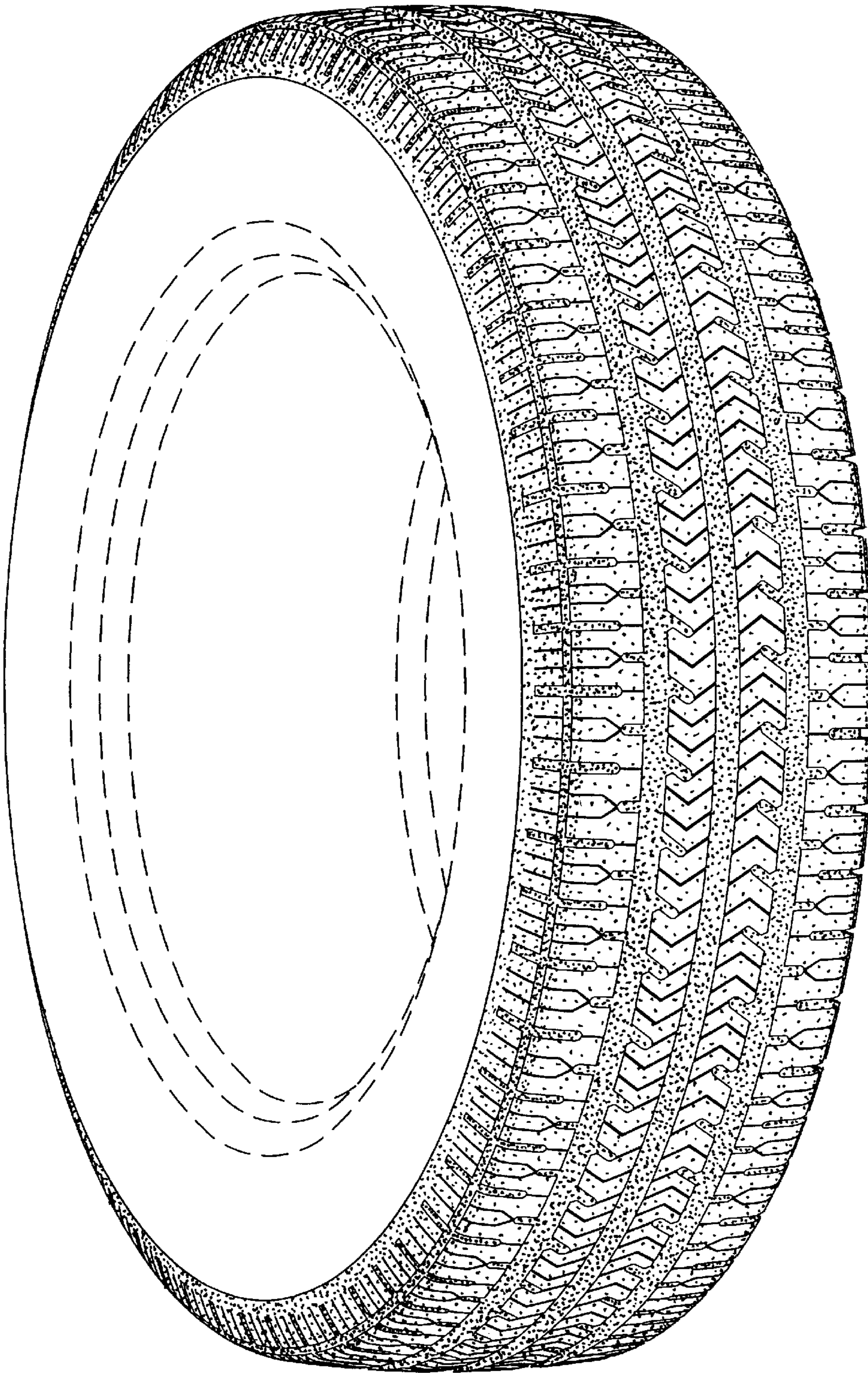

Fig. 1

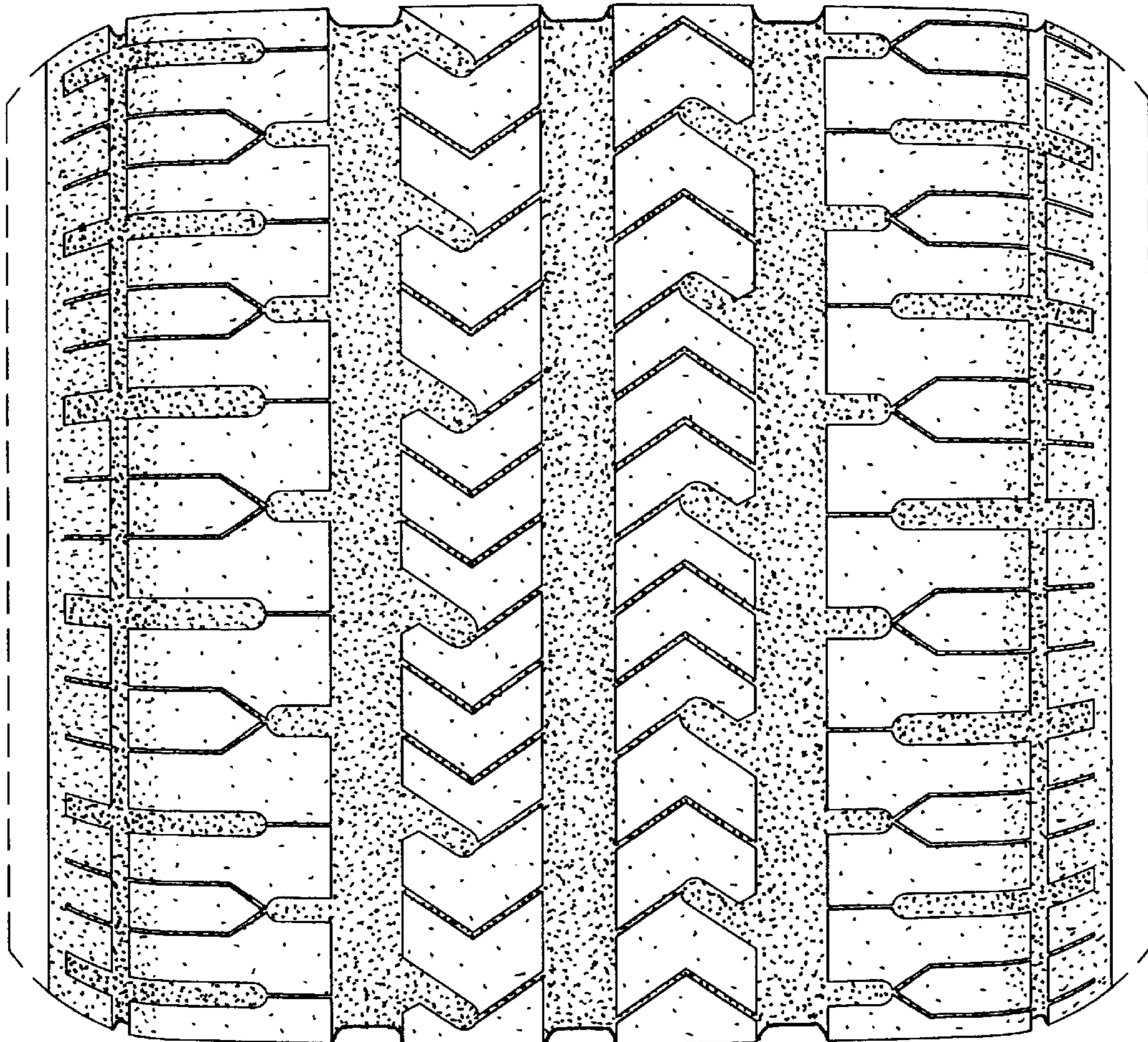

Fig. 2