



US00D418775S

United States Patent [19]
Krutz

[11] **Patent Number: Des. 418,775**
[45] **Date of Patent: ** Jan. 11, 2000**

[54] **JEWELRY SETTING**

[75] Inventor: **Gretchen Krutz**, Long Beach, Calif.

[73] Assignee: **Orogem, Inc.**, Los Angeles, Calif.

[**] Term: **14 Years**

[21] Appl. No.: **29/098,157**

[22] Filed: **Dec. 23, 1998**

[51] **LOC (7) Cl.** **11-01**

[52] **U.S. Cl.** **D11/91**

[58] **Field of Search** D11/1, 2, 7, 8,
D11/40, 41, 43, 44, 45, 79, 80-85, 91,
92, 95-99; 24/163 R; 6/1.1, 2, 29.1, 26

[56] **References Cited**

U.S. PATENT DOCUMENTS

D. 271,952	12/1983	Altman	D11/92
D. 313,771	1/1991	Kulla	D11/92
D. 337,964	8/1993	Garfalo	D11/79
5,232,752	8/1993	Crespi et al.	428/15
5,682,769	11/1997	Baker	63/29.1

Primary Examiner—Ralf Seifert

Attorney, Agent, or Firm—Levisohn, Lerner, Berger & Langsam

[57] **CLAIM**

The ornamental design for a jewelry setting, as shown and described.

DESCRIPTION

FIG. 1 is a top plan view of a jewelry setting showing my new design;

FIG. 2 is a front elevational view;

FIG. 3 is a left elevational view;

FIG. 4 is a rear elevational view;

FIG. 5 is a bottom plan view;

FIG. 6 is a top plan view of a jewelry setting showing a second embodiment of my new design;

FIG. 7 is a front elevational view of FIG. 6;

FIG. 8 is a left side elevational view of FIG. 6;

FIG. 9 is a rear elevational view of FIG. 6; and,

FIG. 10 is a bottom plan view of FIG. 6.

The broken line showing of a articles of jewelry, shown throughout the drawings disclosure, is for illustrative purposes only and forms no part of the claimed design.

1 Claim, 2 Drawing Sheets

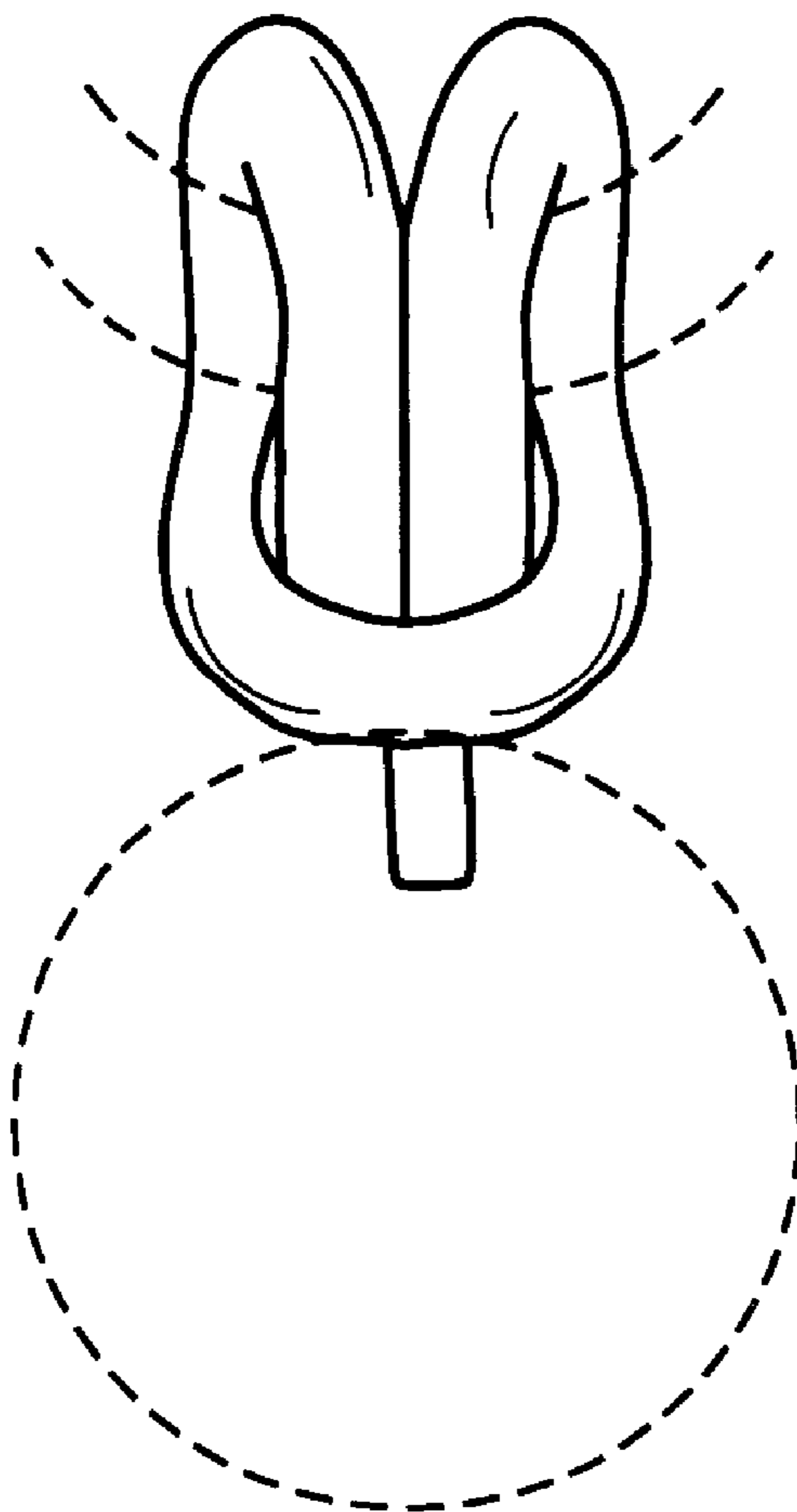

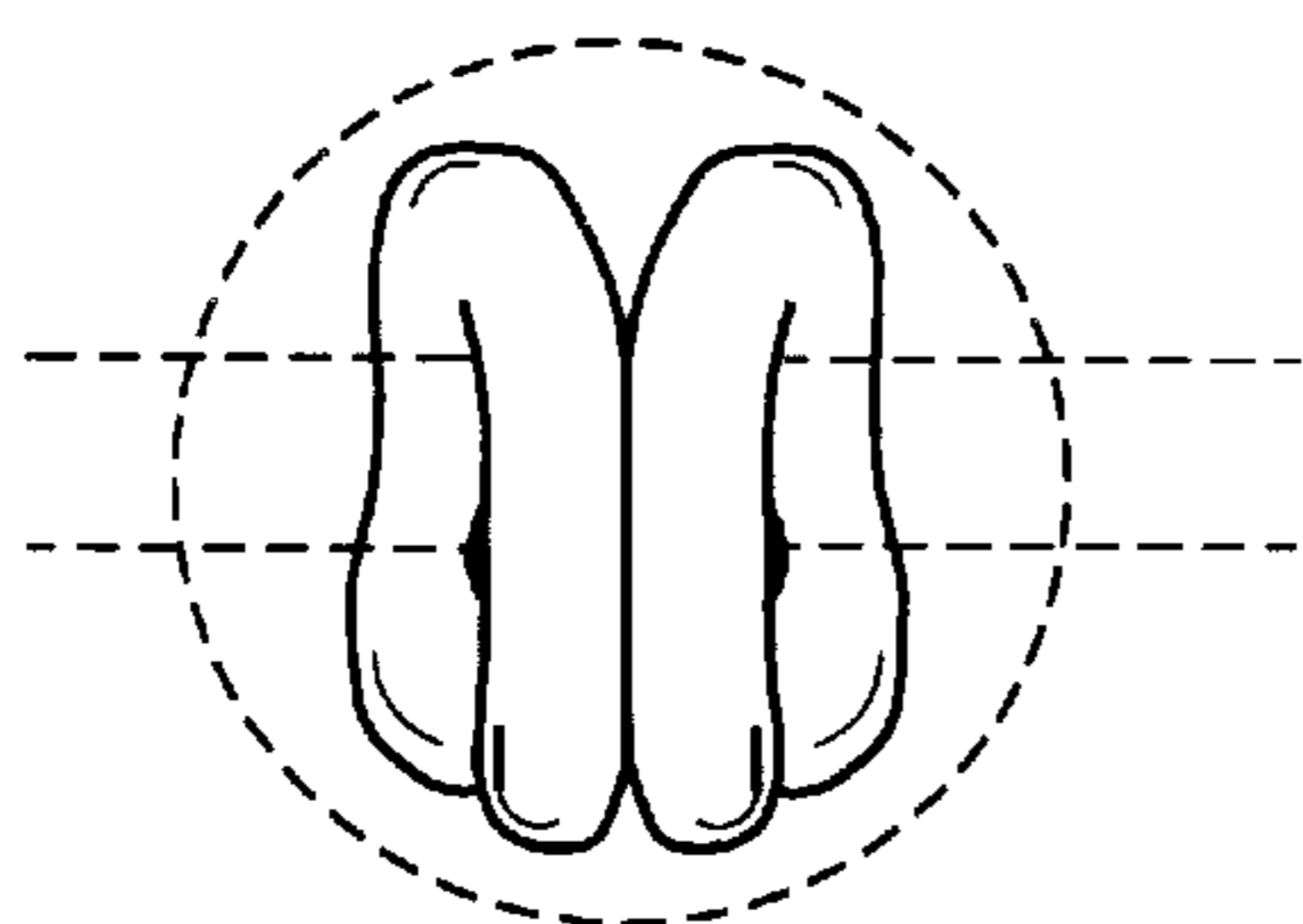

FIG. 1

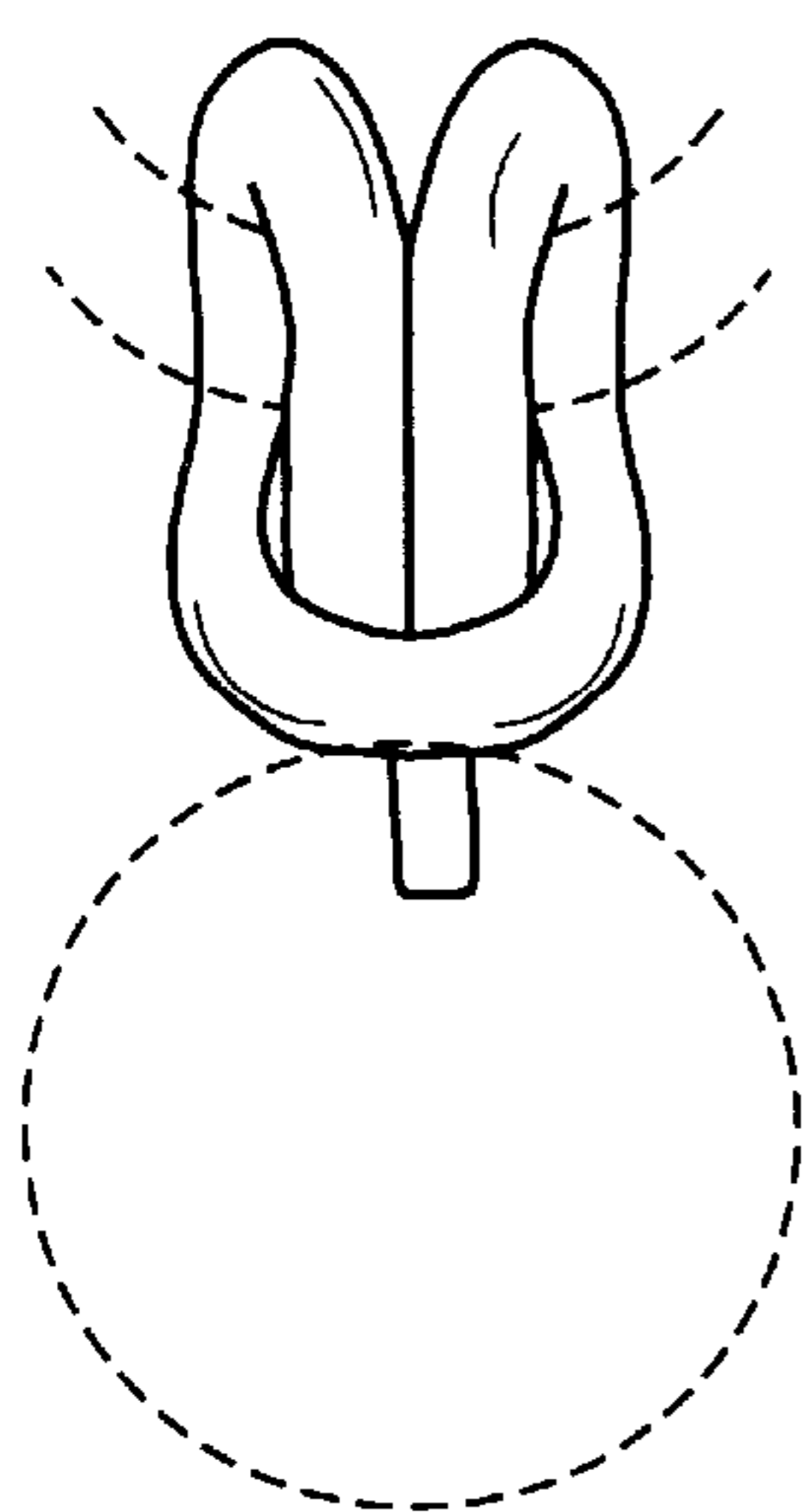

FIG. 2

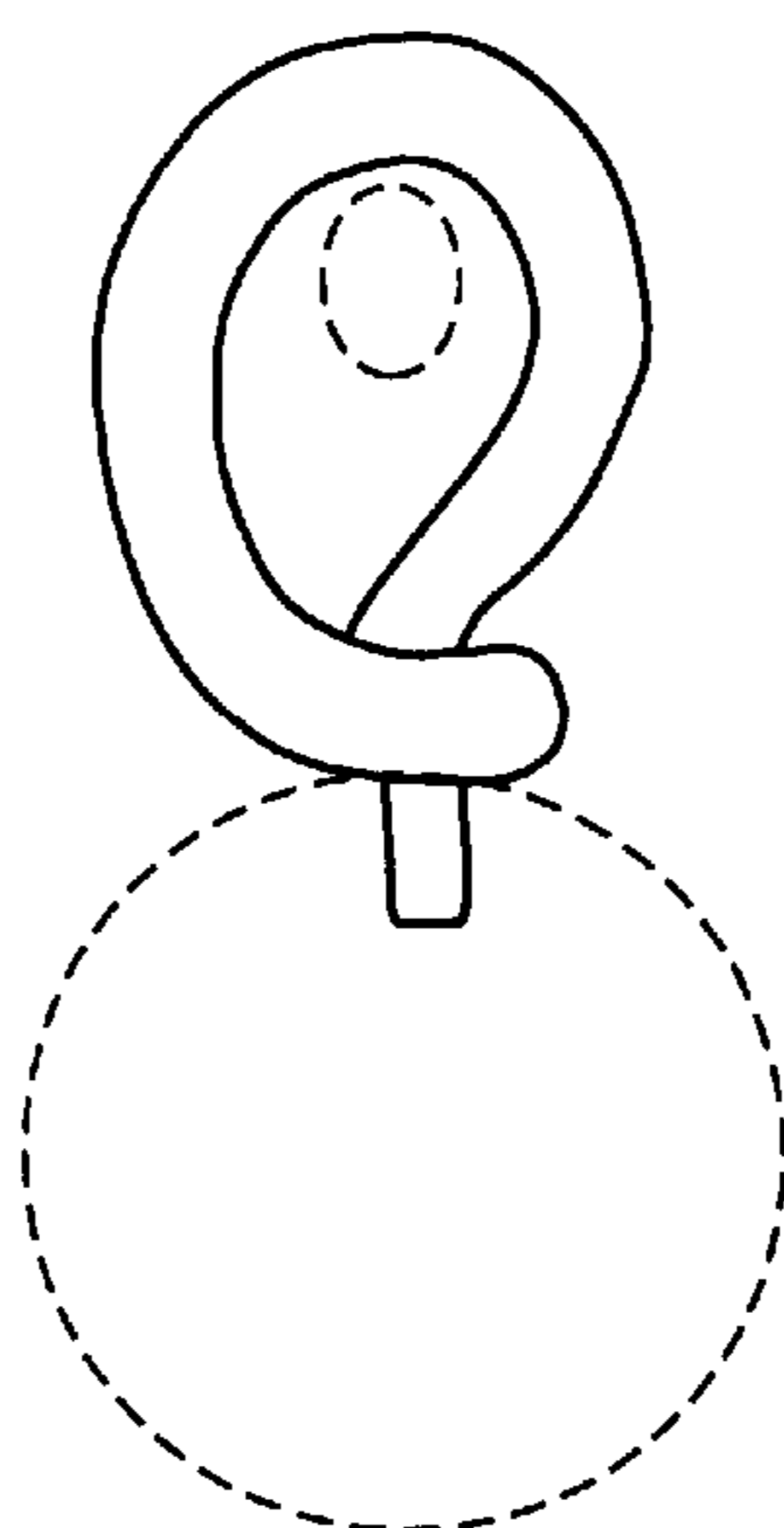

FIG. 3

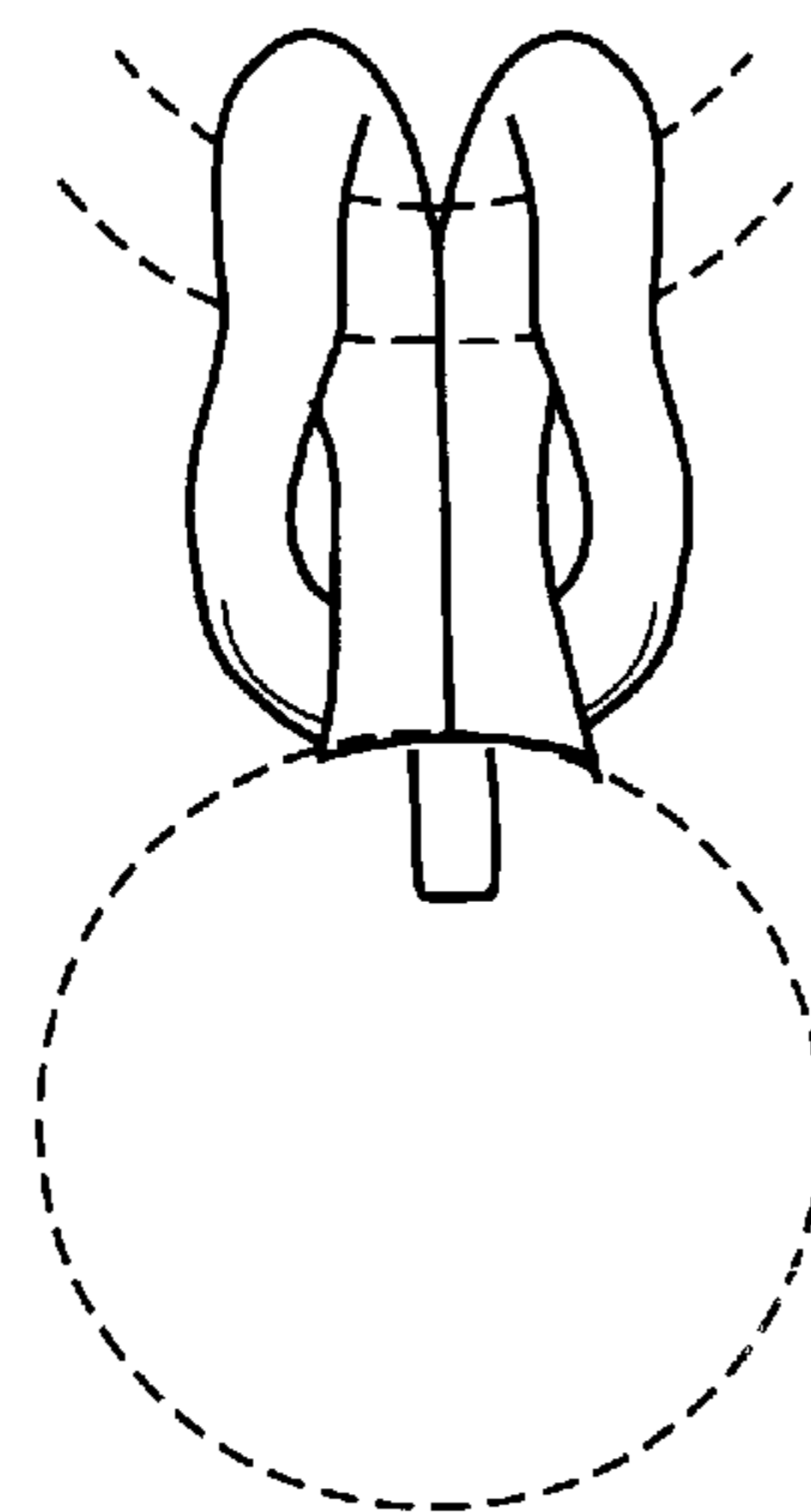

FIG. 4

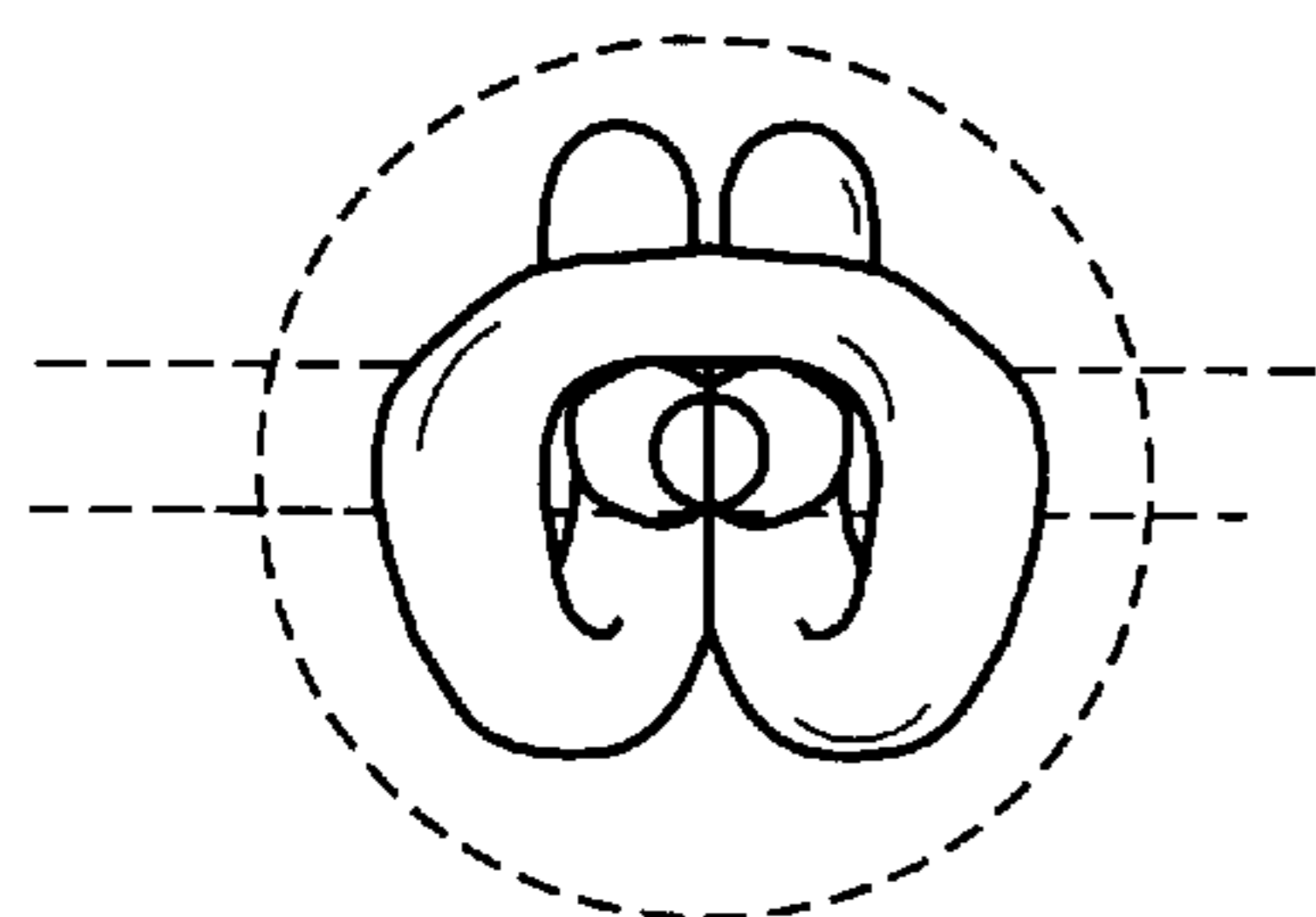

FIG. 5

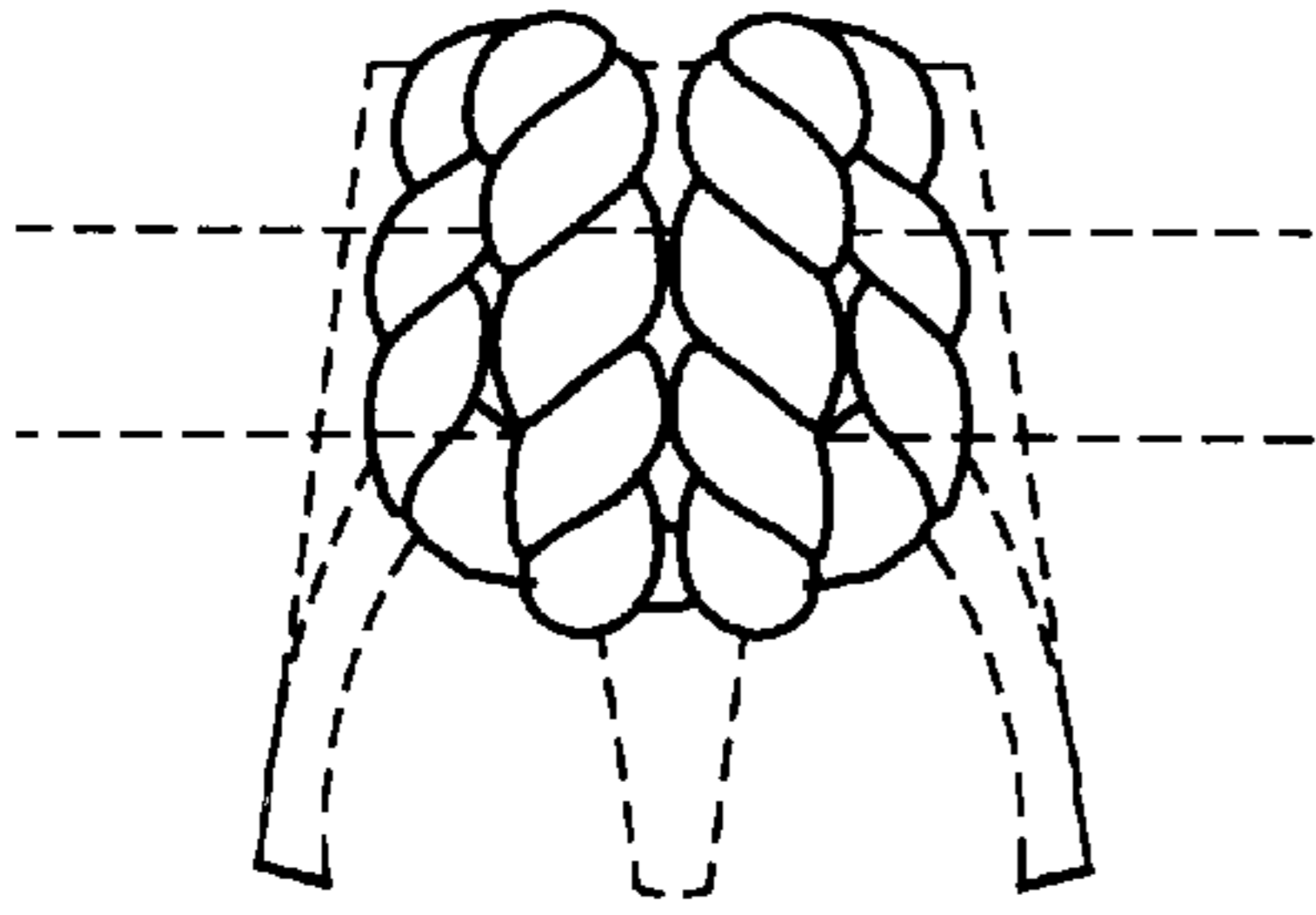

FIG. 6

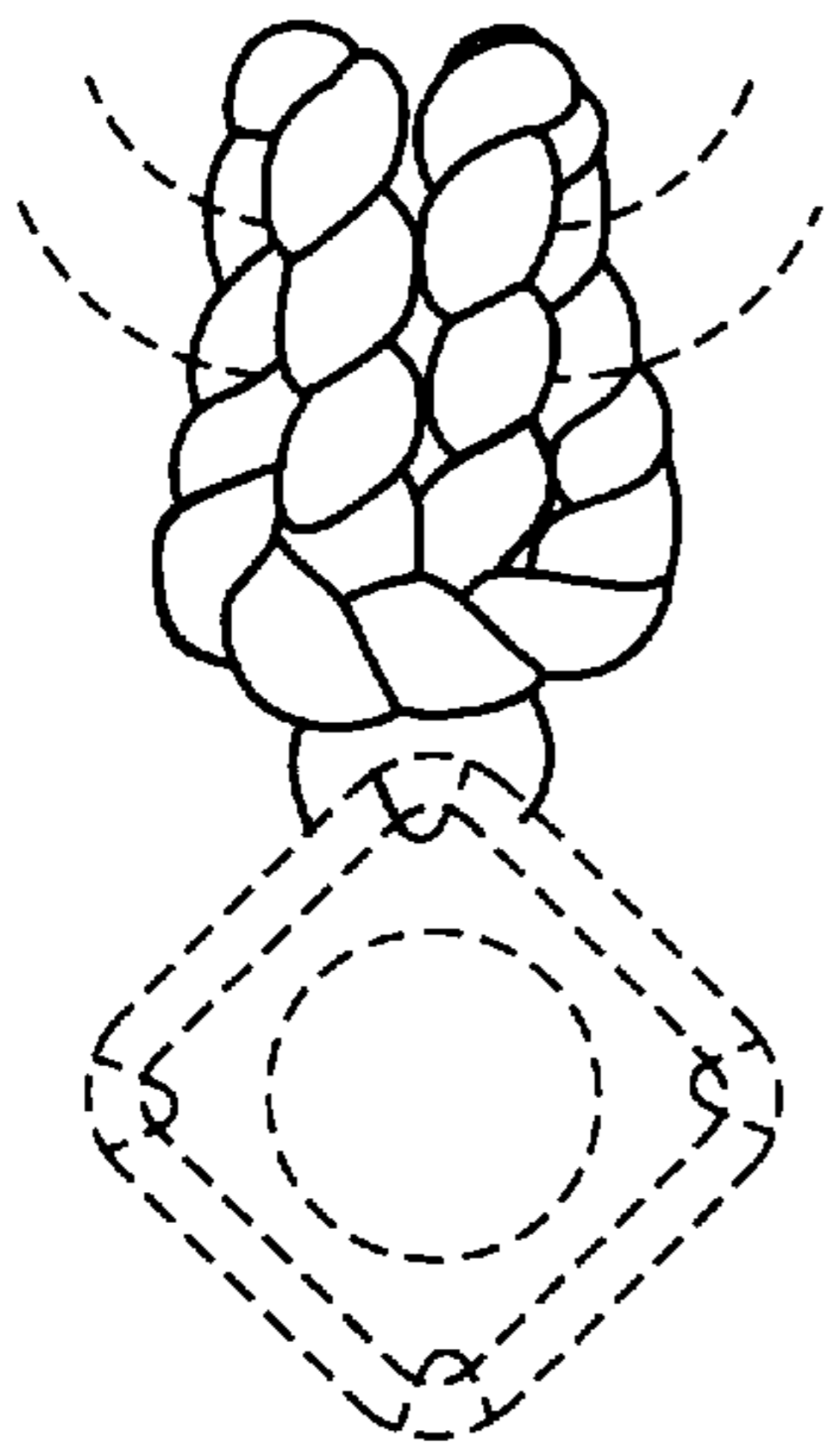

FIG. 7

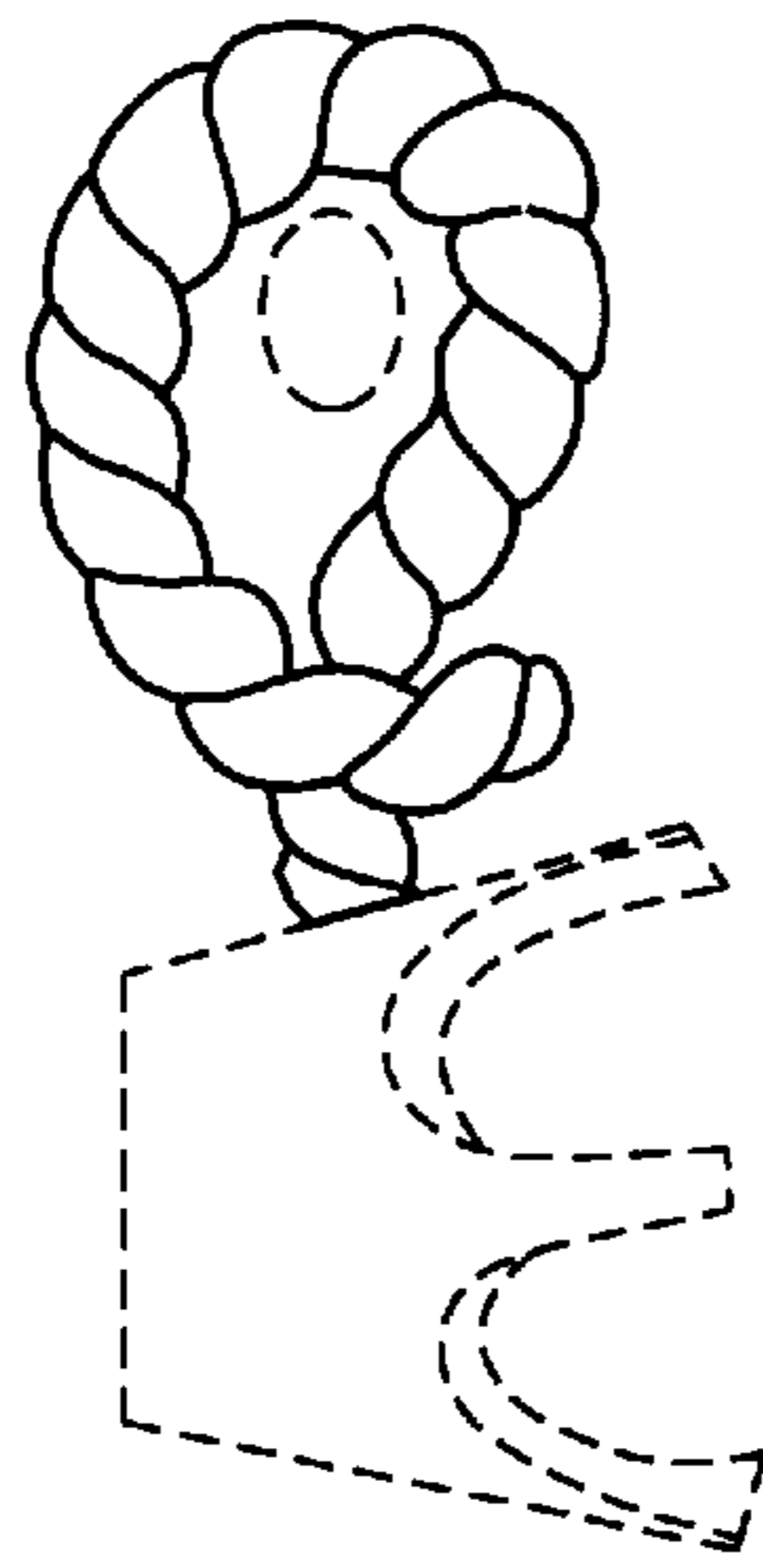

FIG. 8

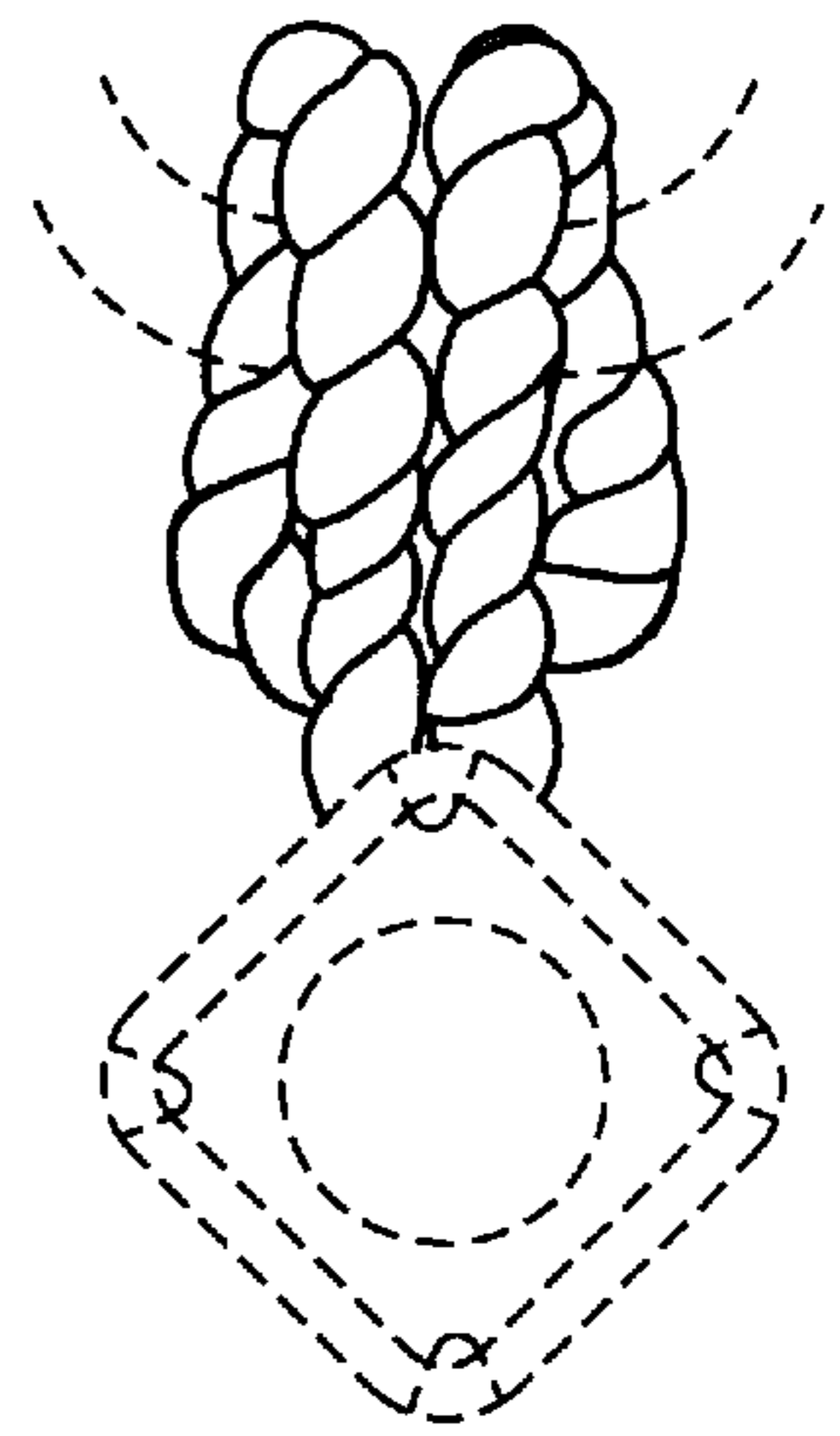

FIG. 9

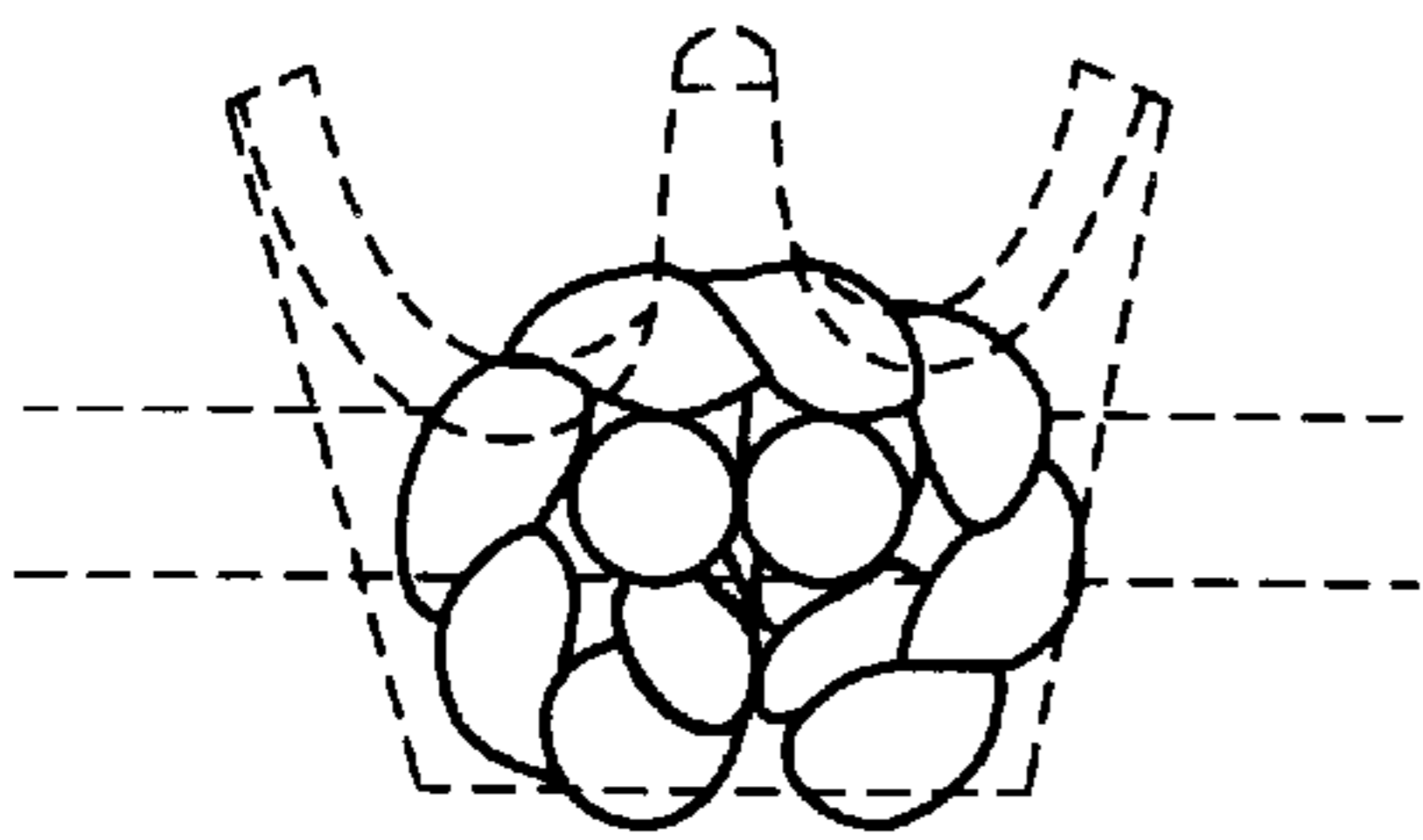

FIG. 10