



US00D418669S

United States Patent [19] Coyne

[11] Patent Number: **Des. 418,669**

[45] Date of Patent: **** Jan. 11, 2000**

[54] **SHOE UPPER**

[75] Inventor: **Gregory Coyne**, Natick, Mass.

[73] Assignee: **Reebok International, Ltd.**, Stoughton, Mass.

[**] Term: **14 Years**

[21] Appl. No.: **29/092,033**

[22] Filed: **Aug. 10, 1998**

[51] **LOC (7) Cl.** **02-04**

[52] **U.S. Cl.** **D2/969; D2/902; D2/907**

[58] **Field of Search** D2/902, 907-912,
D2/969, 970, 947-960; 36/83, 89, 102,
106, 113, 114, 126-131, 3 R, 45, 46.5,
48, 50.1, 25 R, 4

D. 384,799 10/1997 Teague .
D. 385,396 10/1997 Morris D2/969
D. 407,542 4/1999 Koh D2/969

OTHER PUBLICATIONS

WW800WT Shoes, New Balance Catalog, © 1995 p. 22.
New Balance N-ergy RC1 racing flat, *Sports Style*, Jul. 1998, p. 18.
W5240 Endurance, Rockport Fall 1998 Collection Performance, p. 13.

Primary Examiner—Louis S. Zarfes
Assistant Examiner—Gregory Andoll
Attorney, Agent, or Firm—Sterne, Kessler, Goldstein & Fox

[57] CLAIM

The ornamental design for a shoe upper, as shown and described.

DESCRIPTION

FIG. 1 is a left side elevational view of a shoe upper showing my new design;
FIG. 2 is a right side elevational view thereof;
FIG. 3 is a top plan view thereof;
FIG. 4 is a front elevational view thereof; and,
FIG. 5 is a rear elevational view thereof.
The broken line showing of a shoe sole in FIGS. 1-5 is environmental only and forms no part of the claimed design.

[56] References Cited

U.S. PATENT DOCUMENTS

- D. 117,330 10/1939 Cairns .
- D. 223,329 4/1972 Oshima .
- D. 236,560 9/1975 Senter .
- D. 276,569 12/1984 Kohno .
- D. 324,938 3/1992 Cohen .
- D. 339,904 10/1993 Suzuki .
- D. 343,279 1/1994 Tonkel et al. D2/969
- D. 357,571 4/1995 Mitsui D2/908
- D. 364,729 12/1995 Teague .

1 Claim, 2 Drawing Sheets

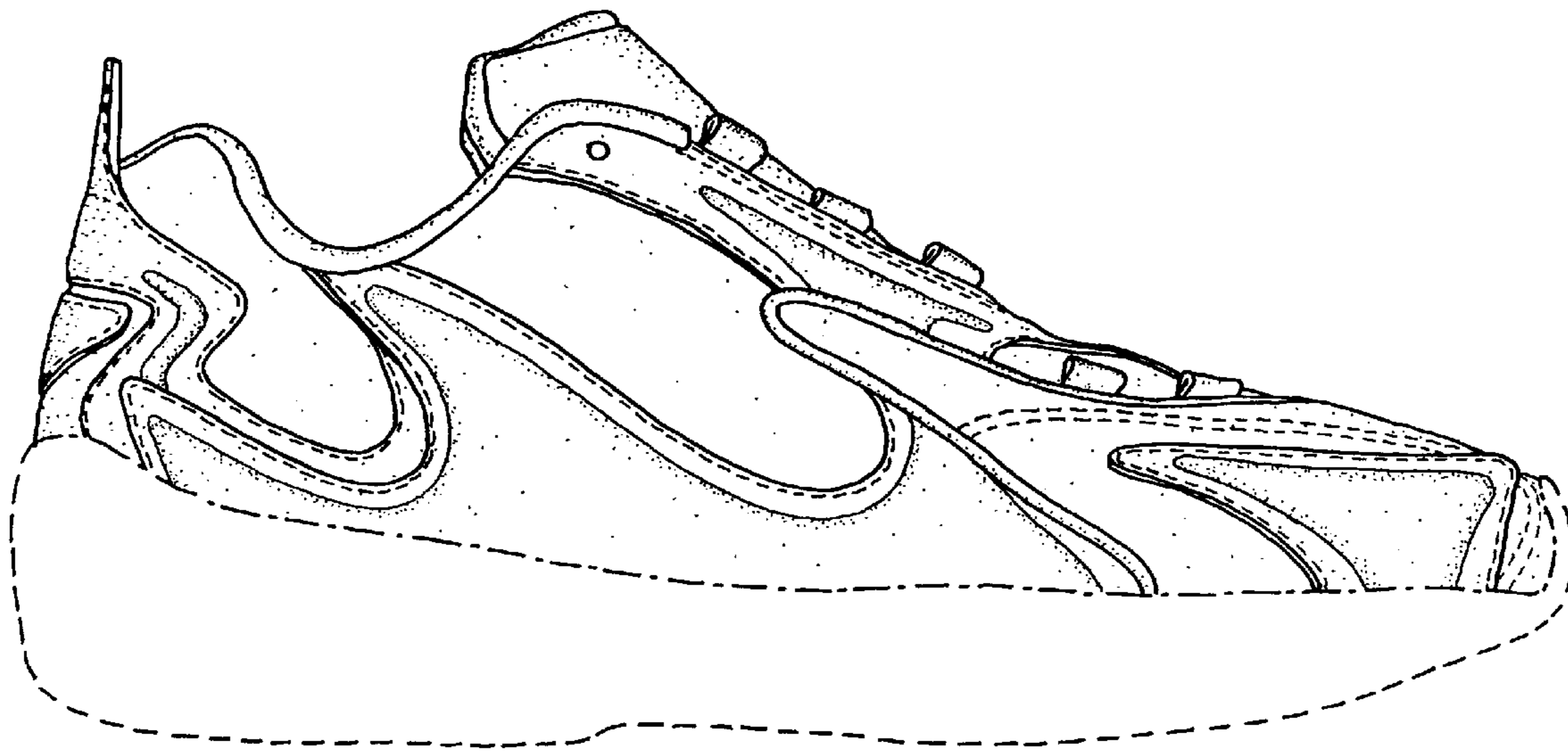

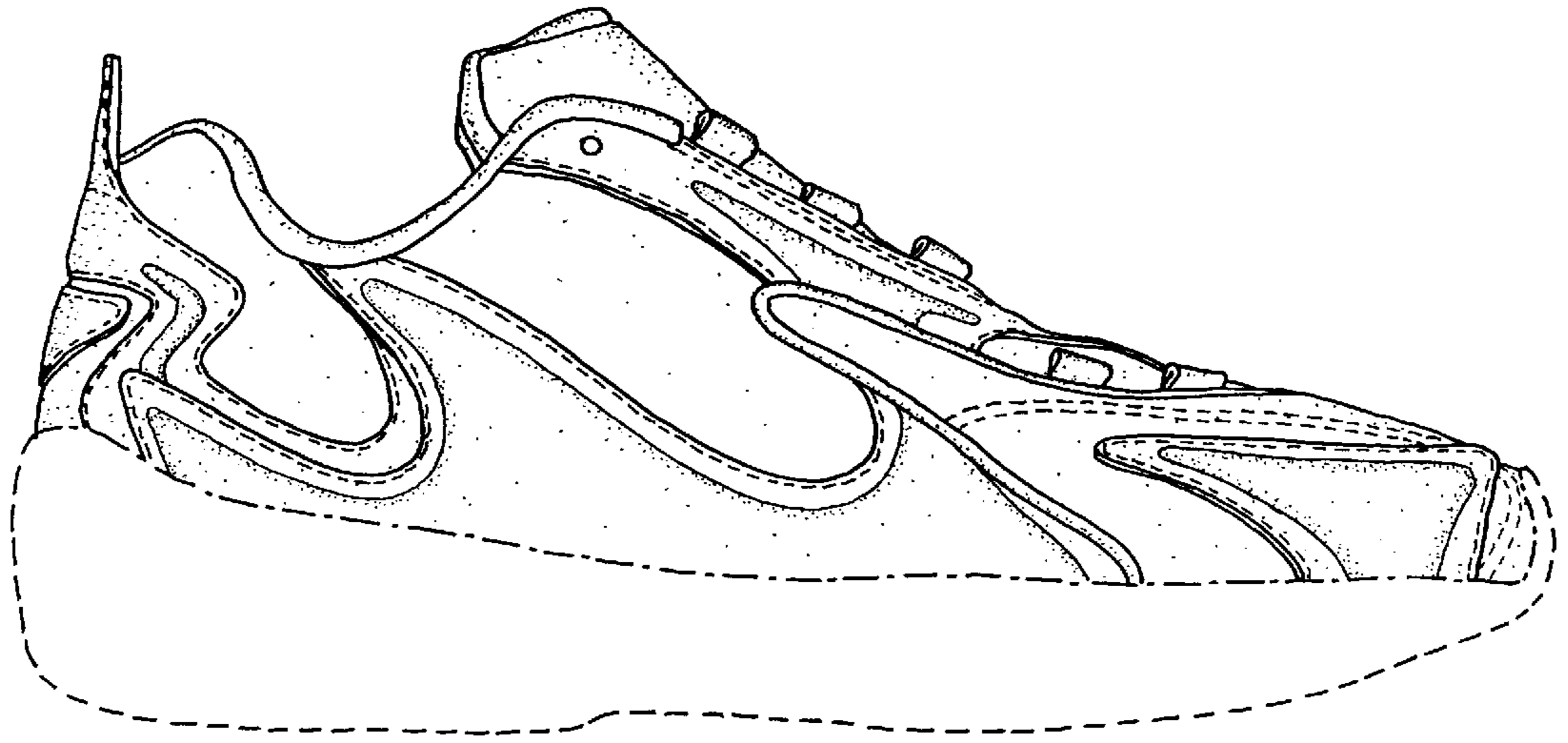

FIG. 1

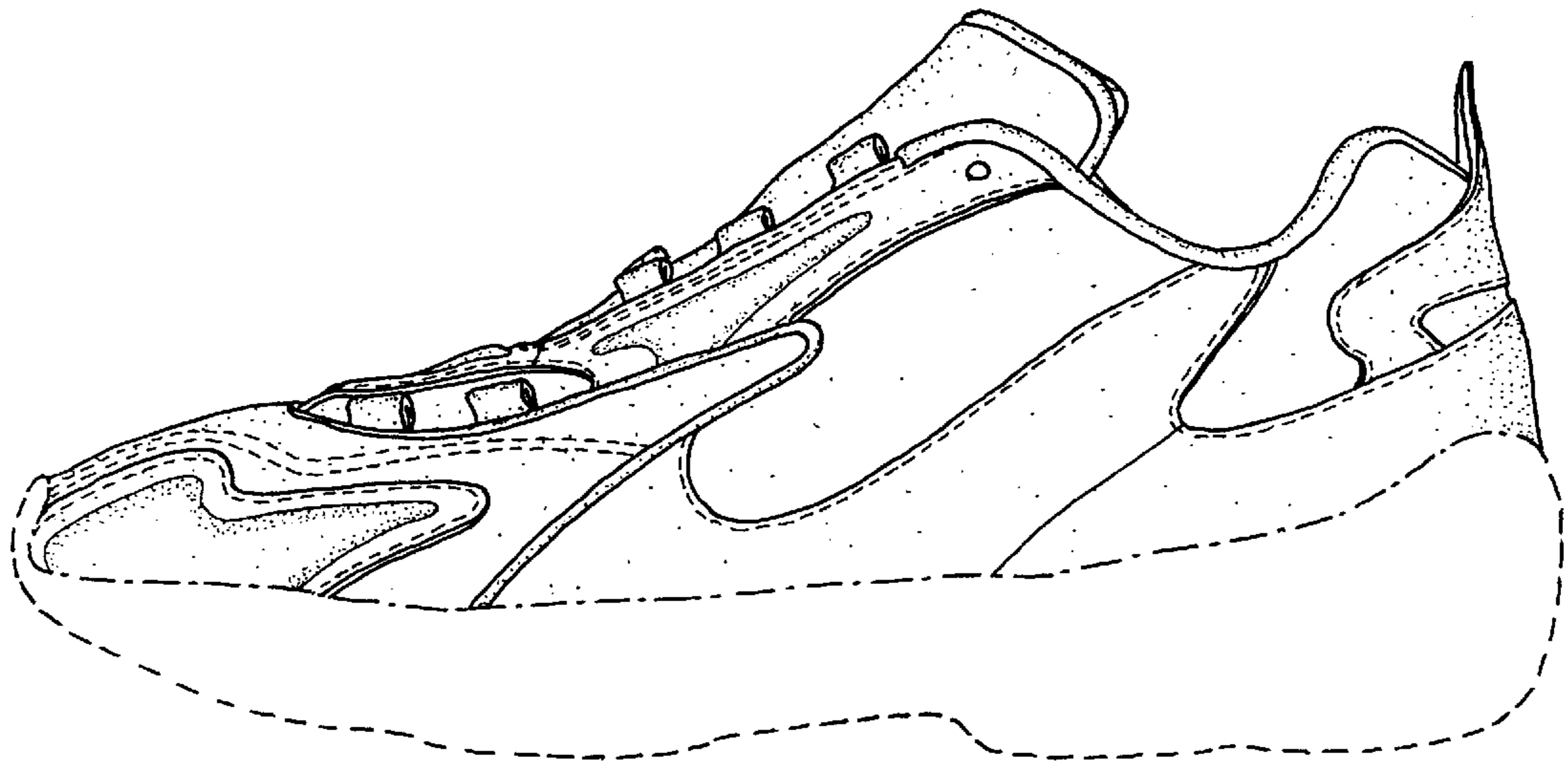

FIG. 2

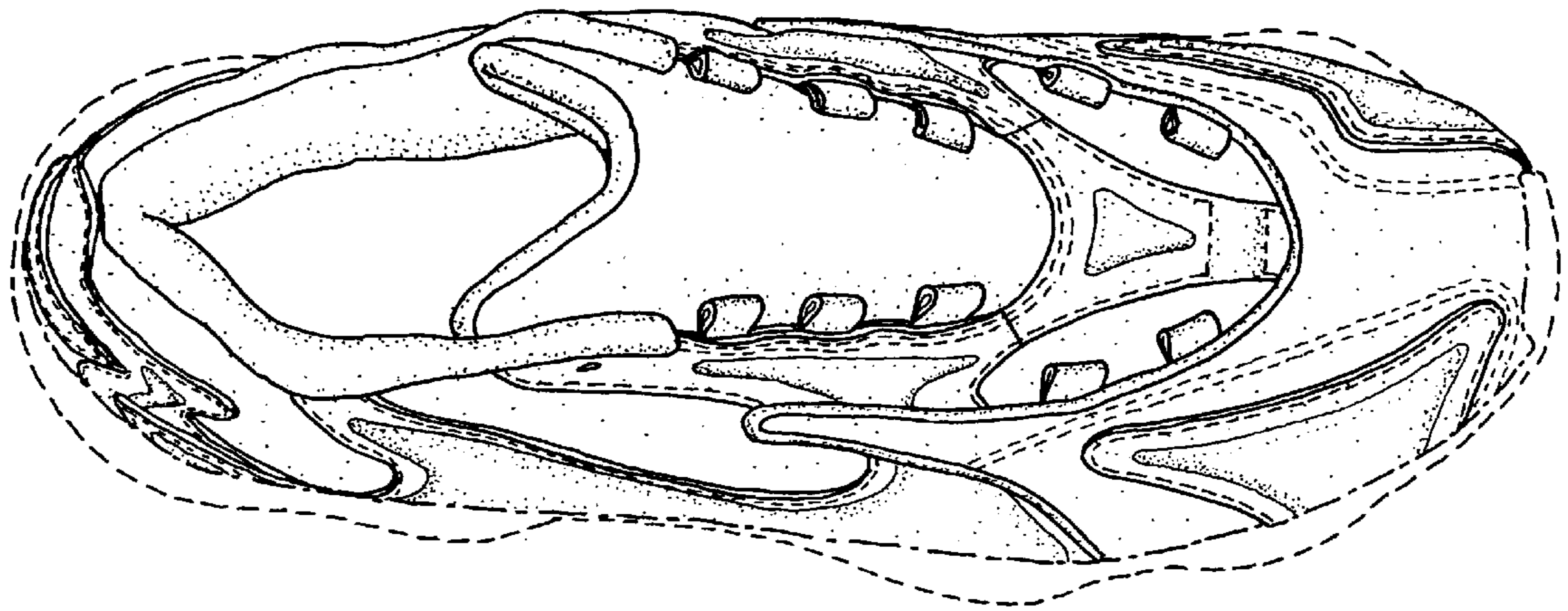

FIG. 3

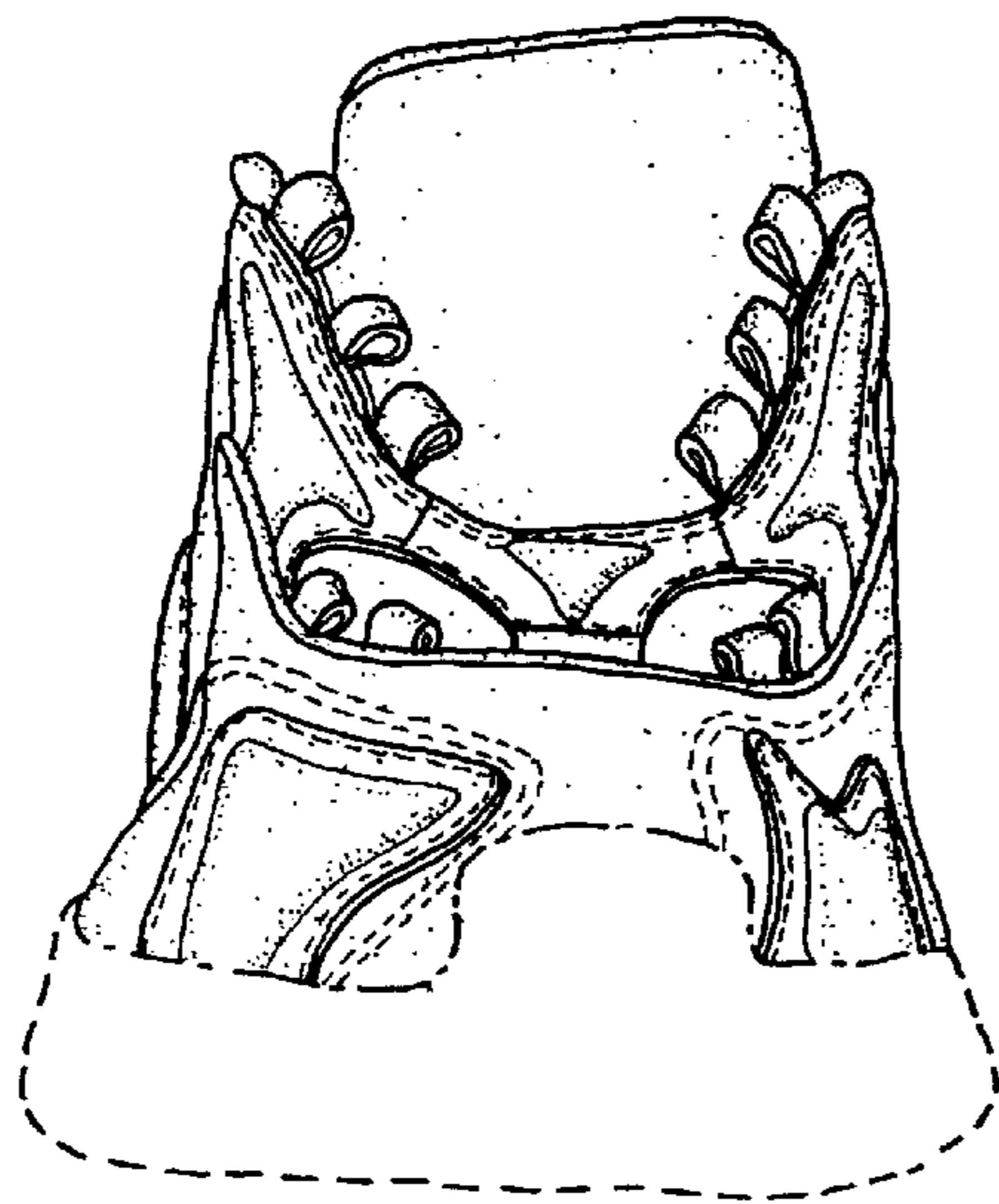

FIG. 4

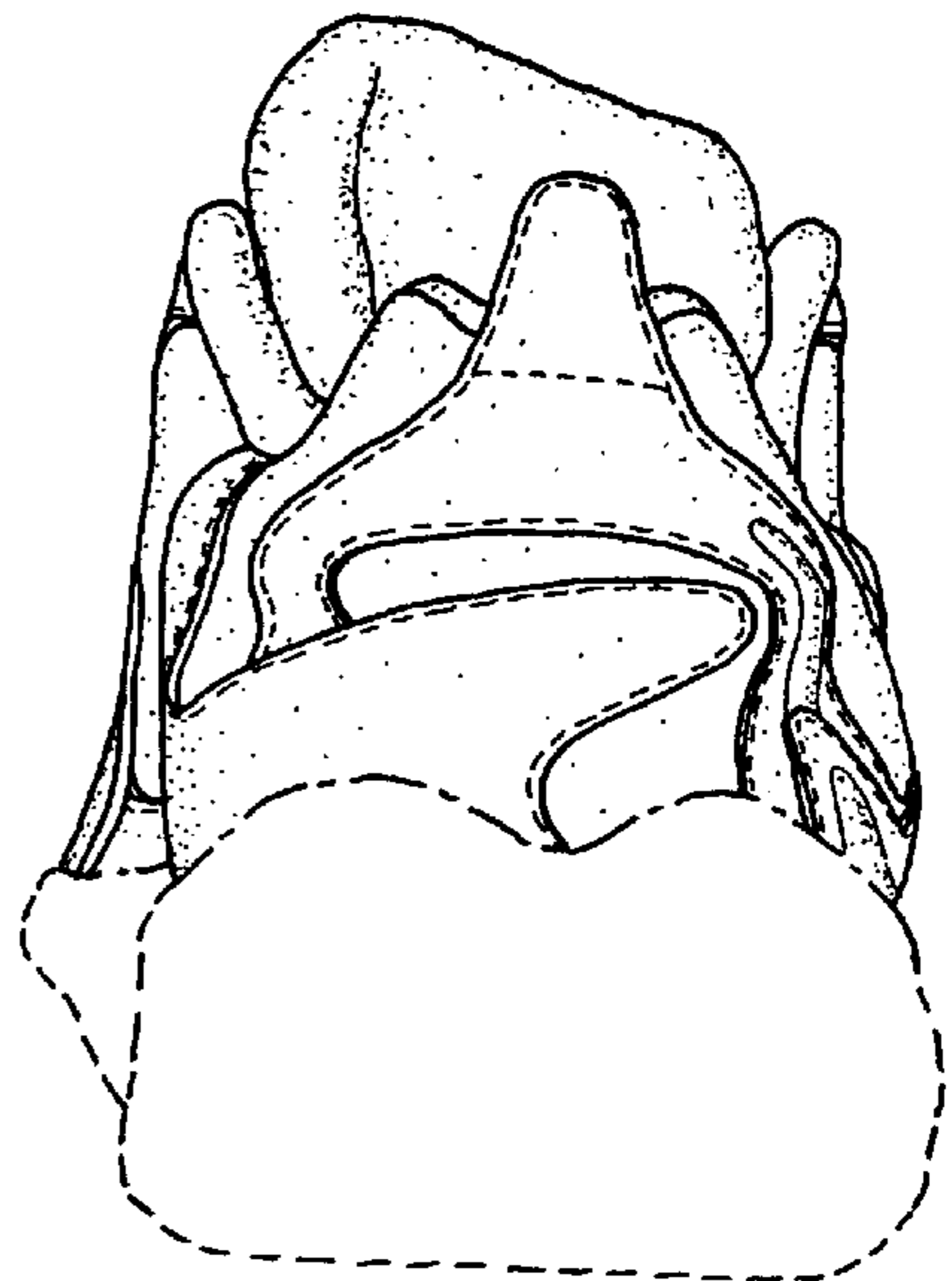

FIG. 5