



US00D418667S

United States Patent [19]
McNaught

[11] **Patent Number: Des. 418,667**

[45] **Date of Patent: ** Jan. 11, 2000**

[54] **SKATE AND GOLF SHOE UPPERS**

[75] Inventor: **Mark S. McNaught**, Newport Heights, Calif.

[73] Assignee: **Snowboot 198 Company**, Newport Heights, Calif.

[**] Term: **14 Years**

[21] Appl. No.: **29/090,013**

[22] Filed: **Jun. 27, 1998**

[51] **LOC (7) Cl.** **02-04**

[52] **U.S. Cl.** **D2/969**

[58] **Field of Search** D2/902, 904, 907-912, D2/969, 970, 947-960; 36/83, 89, 102, 106, 113, 114, 126-131, 312, 45, 46.5, 48, 50.1, 25 R, 4, 117.1-117.5, 127; D21/760-765

[56] **References Cited**

U.S. PATENT DOCUMENTS

D. 226,883	5/1973	Babicka	D2/907
D. 226,885	5/1973	McBarron	D2/907
D. 229,900	1/1974	Powers	D2/907
D. 237,425	11/1975	Askew	D2/907
D. 239,342	3/1976	Dassler	D2/907
D. 248,513	7/1978	Soler	D2/907
D. 257,074	9/1980	Gucci	D2/908
D. 412,235	7/1999	Taylor et al.	D2/902

OTHER PUBLICATIONS

Gotcha International LP, "spring/summer 1998 collection"; pp. 1 & 4; *SWERVE*; (Jul. 1997, Romika Sports & Leisure, Irvine, California).

Gotcha International LP, "Footwear Collection 1998"; p. 2; *SWERVE*; (Jan. 1998, Romika Sports & Leisure, Irvine, California).

Girlstar Footwear, "Spring/Summer '99"; p. 3; *Active Star*; (Jul. 1998, Romika Sports & Leisure, Irvine, California).

U.S. Trademark Registration No. 890,009;

U.S. Trademark Registration No. 1,256,945;

U.S. Trademark Registration No. 1,135,790.

Primary Examiner—B. J. Bullock

Attorney, Agent, or Firm—Peter Jon Gluck; Patent Law Firm, P.C.

[57] **CLAIM**

The ornamental design for a skate and golf shoe upper, as shown and described.

DESCRIPTION

FIG. 1 is a top plan view of the skate and golf shoe upper of the present invention;

FIG. 2 is an outside lateral, full side view of the present invention;

FIG. 3 is a inside, full lateral view thereof;

FIG. 4 is a front view thereof; and,

FIG. 5 is a back view thereof.

The broken line showing of the sole in the Figures is for illustrative purposes only and forms no part of the claimed design.

1 Claim, 2 Drawing Sheets

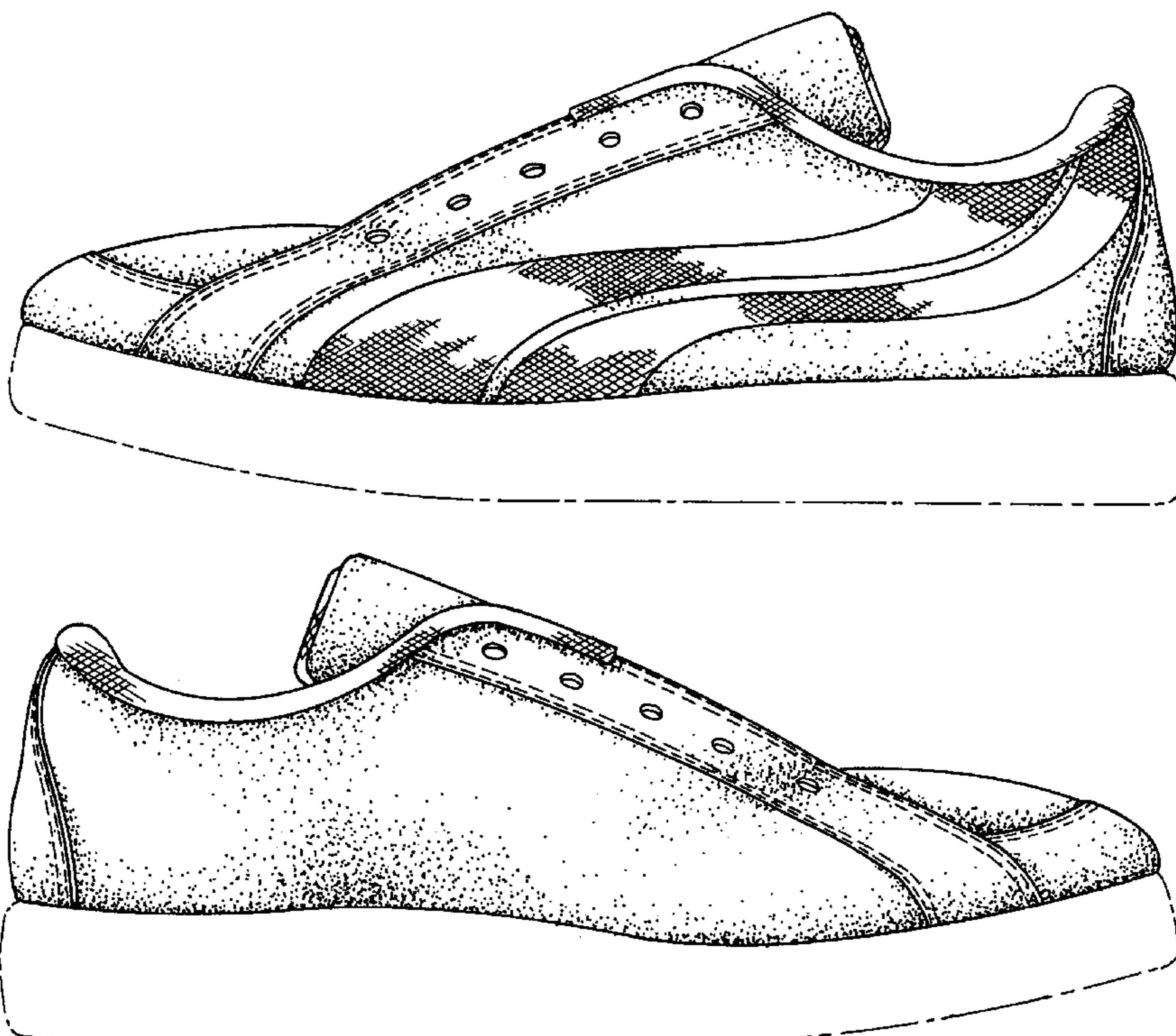

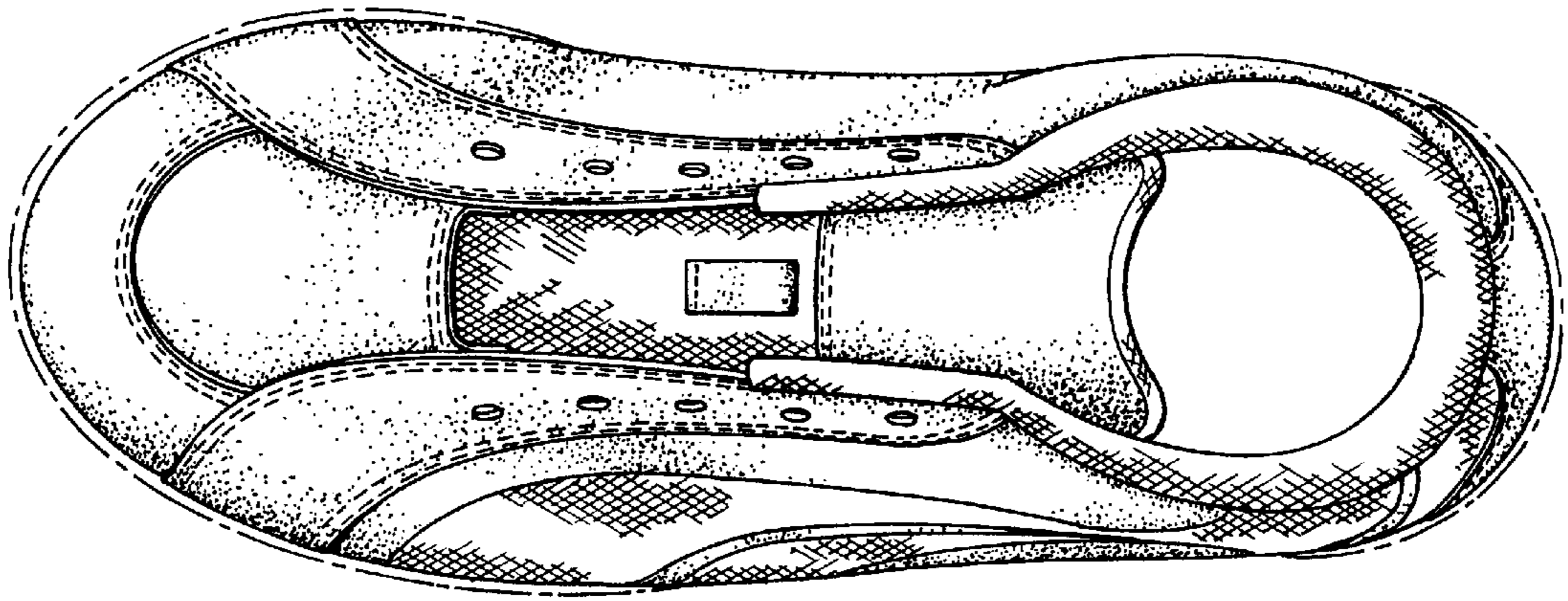

FIG. 1

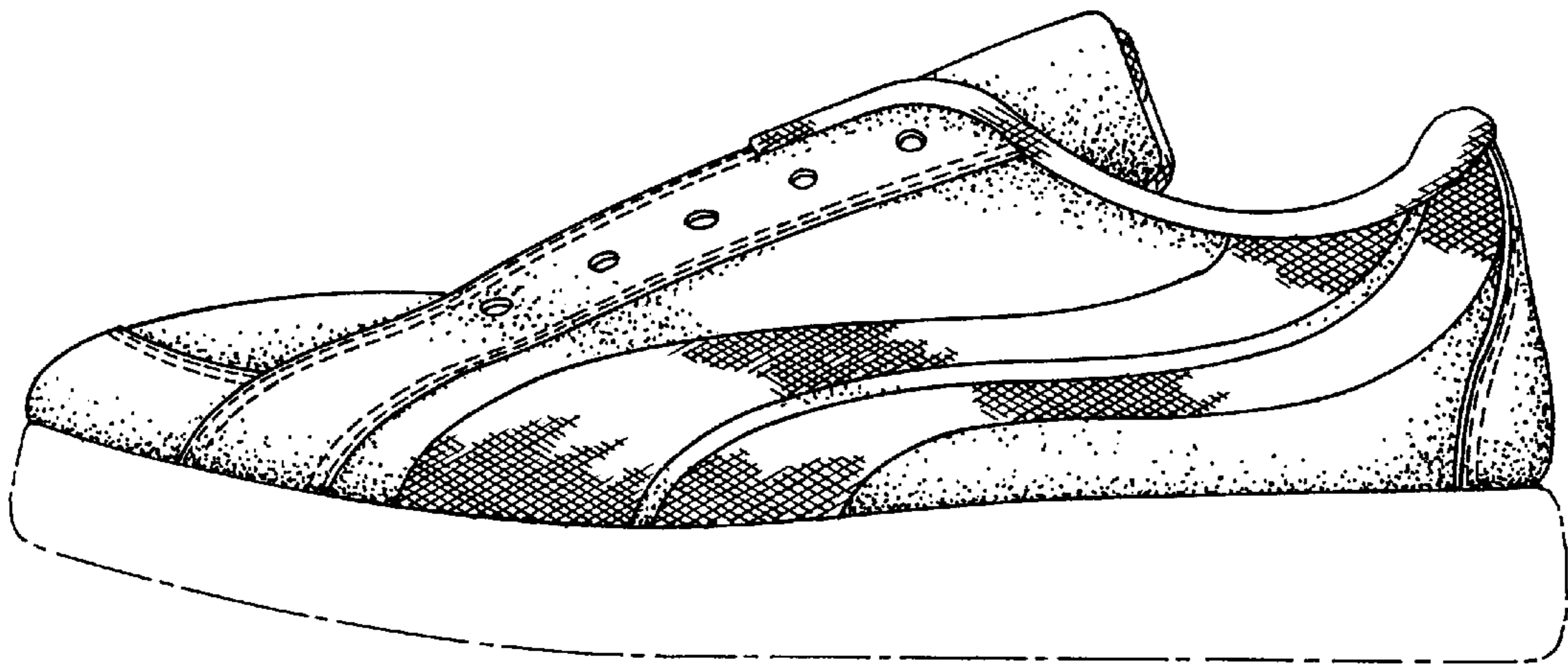

FIG. 2

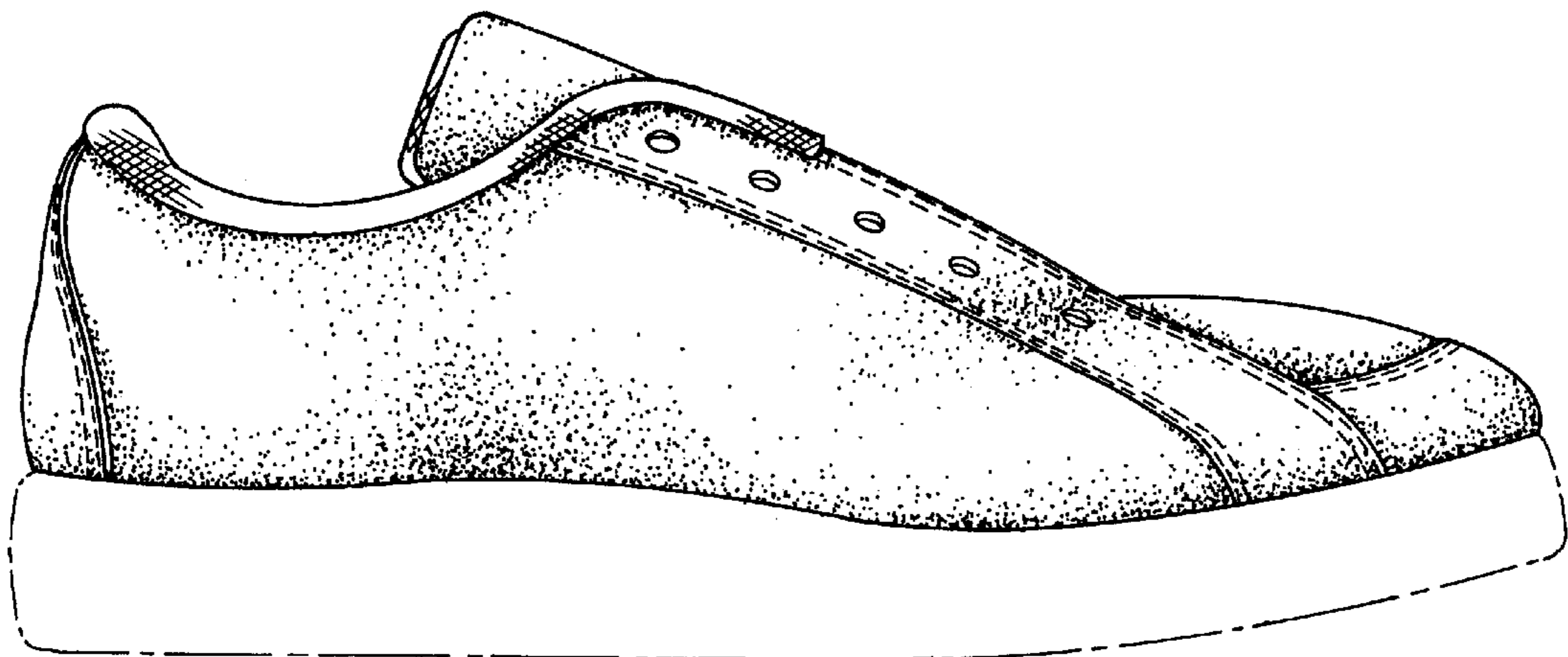

FIG. 3

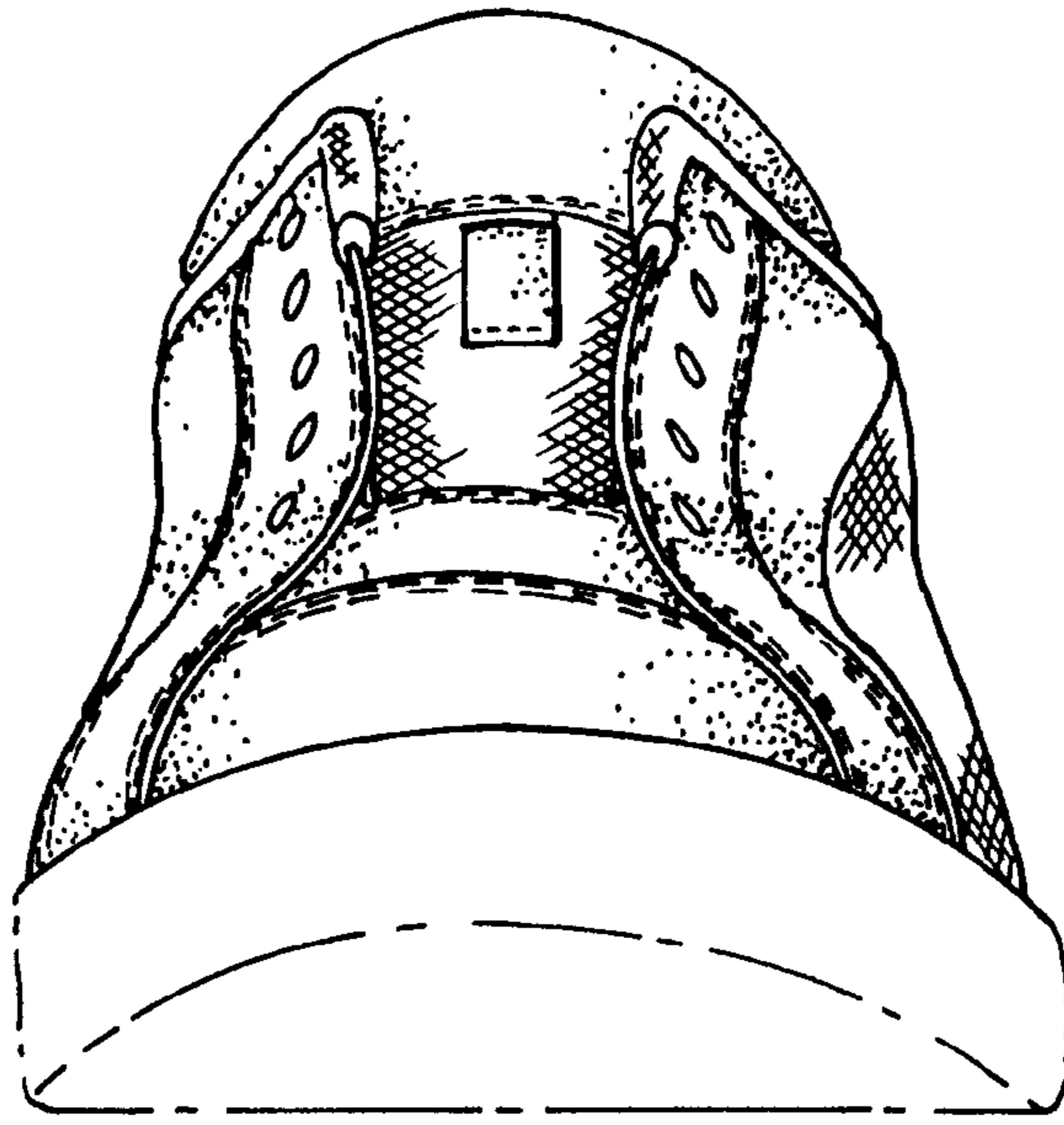

FIG. 4

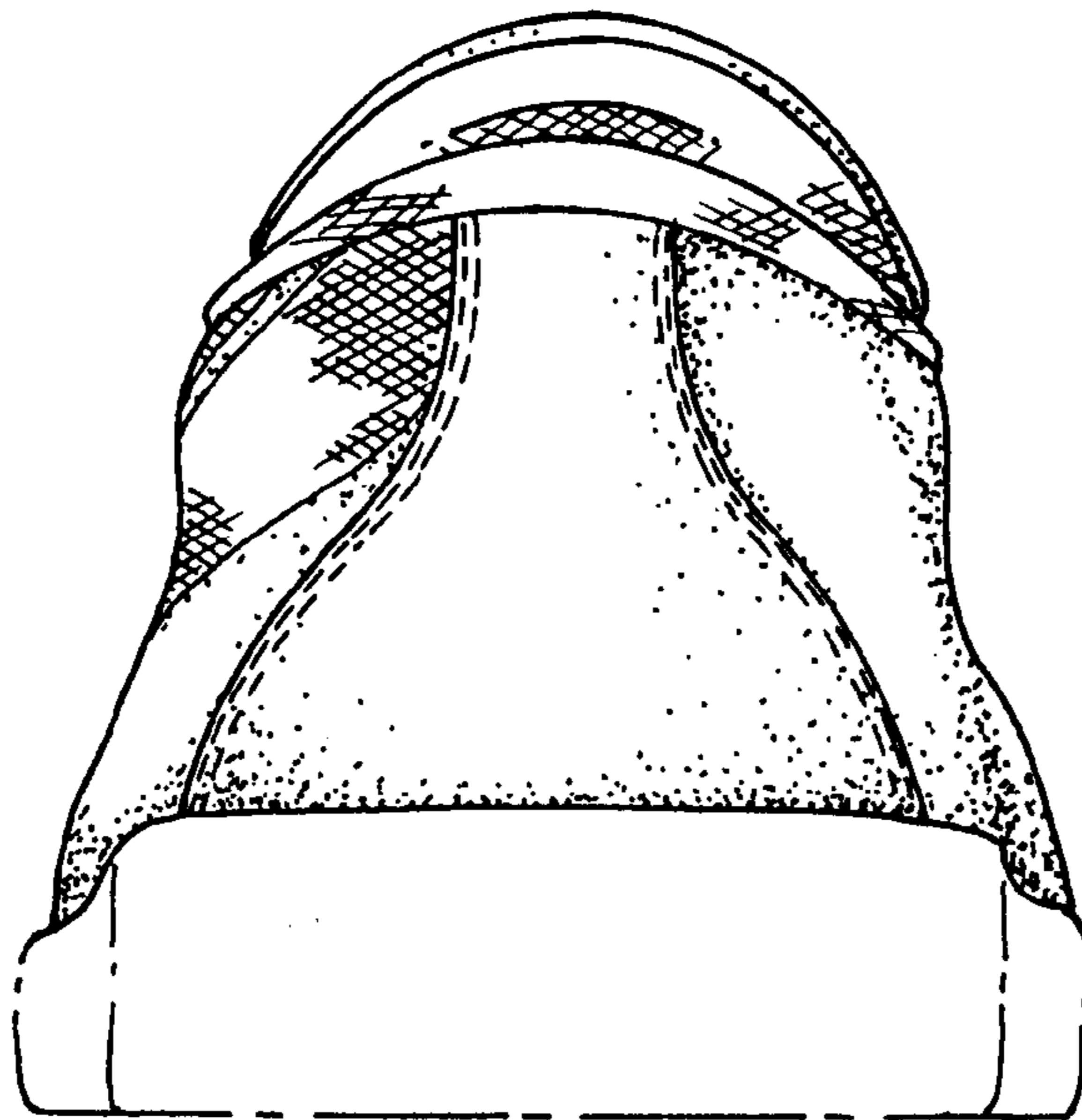

FIG. 5