



US00D418666S

United States Patent [19] Brown

[11] **Patent Number: Des. 418,666**
[45] **Date of Patent: ** Jan. 11, 2000**

[54] **REMOVABLE SHOE INSOLE**

[76] Inventor: **Dennis N. Brown**, 6967 Holeman Ave.,
Blaine, Wash. 98230

[**] Term: **14 Years**

[21] Appl. No.: **29/096,588**

[22] Filed: **Nov. 16, 1998**

[51] **LOC (7) Cl. 02-04**

[52] **U.S. Cl. D2/961**

[58] **Field of Search** D2/897, 902-906,
D2/908, 914, 916, 919, 946-960, 962, 964,
909, 913, 915, 972, 961; D12/147; 36/88,
91-93, 3 B, 3 R, 43, 44, 71, 76 C, 32 R,
59 R, 37, 25 R, 145, 147, 172-174, 153,
85, 101, 104, 106, 113-115, 124-126, 127,
130, 11.5, 12-15, 22 R, 30 R, 33, 32 A,
180, 181

[56] **References Cited**

U.S. PATENT DOCUMENTS

D. 329,129 9/1992 Brown D2/961

D. 341,021 11/1993 Brown D2/961
D. 341,706 11/1993 Brown D2/961
D. 352,158 11/1994 Brown D2/961
D. 354,390 1/1995 Howlett et al. D2/961
4,338,734 7/1982 Schwartz 36/44
5,195,254 3/1993 Tyng 36/3 R

Primary Examiner—Louis S. Zarfes
Assistant Examiner—Gregory Andoll
Attorney, Agent, or Firm—Todd N. Hathaway

[57] **CLAIM**

The ornamental design for a removable shoe insole, as shown and described.

DESCRIPTION

FIG. 1 is a perspective view of a removable shoe insole showing my new design;
FIG. 2 is a top plan view thereof;
FIG. 3 is a right side elevational view thereof;
FIG. 4 is a forward end elevational view thereof;
FIG. 5 is a left side elevational view thereof;
FIG. 6 is a rearward end elevational view thereof; and,
FIG. 7 is a bottom plan view thereof.

1 Claim, 2 Drawing Sheets

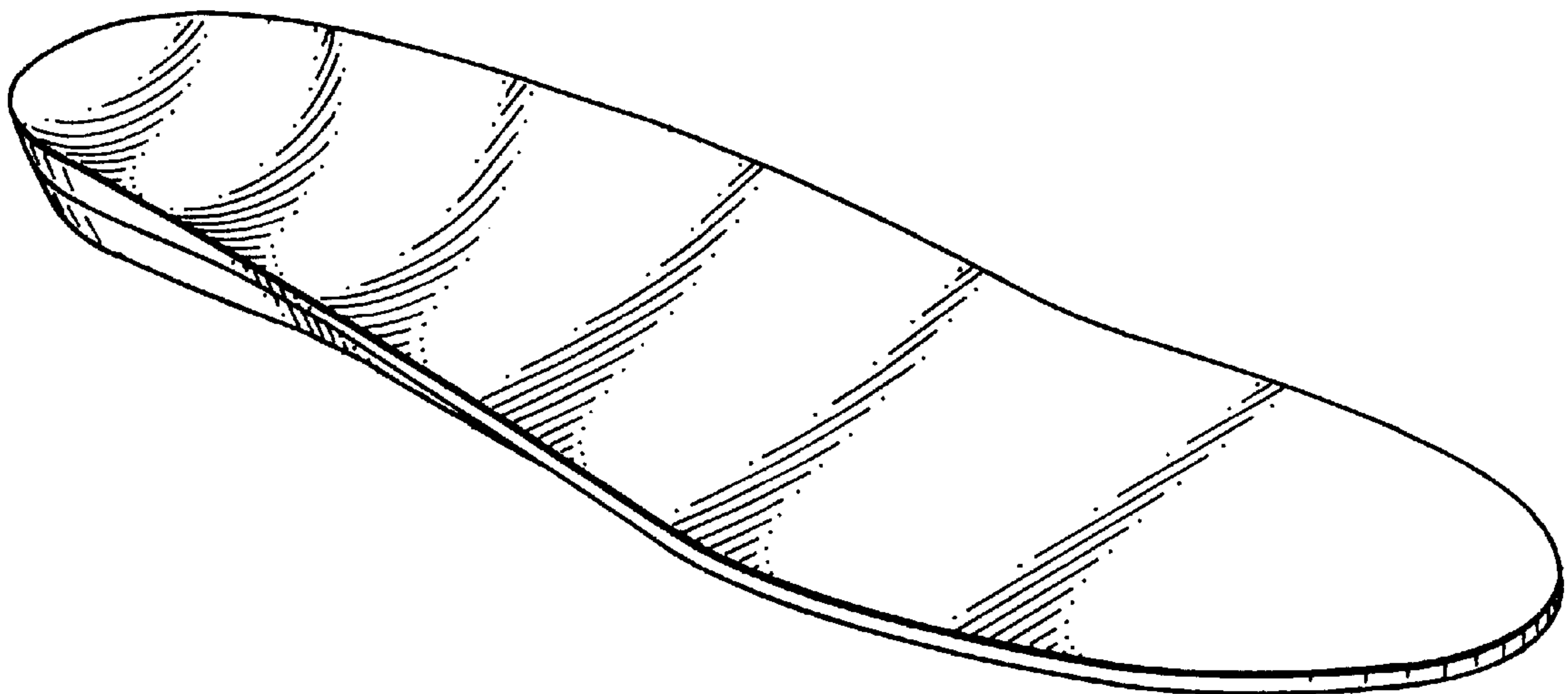

FIG. 1

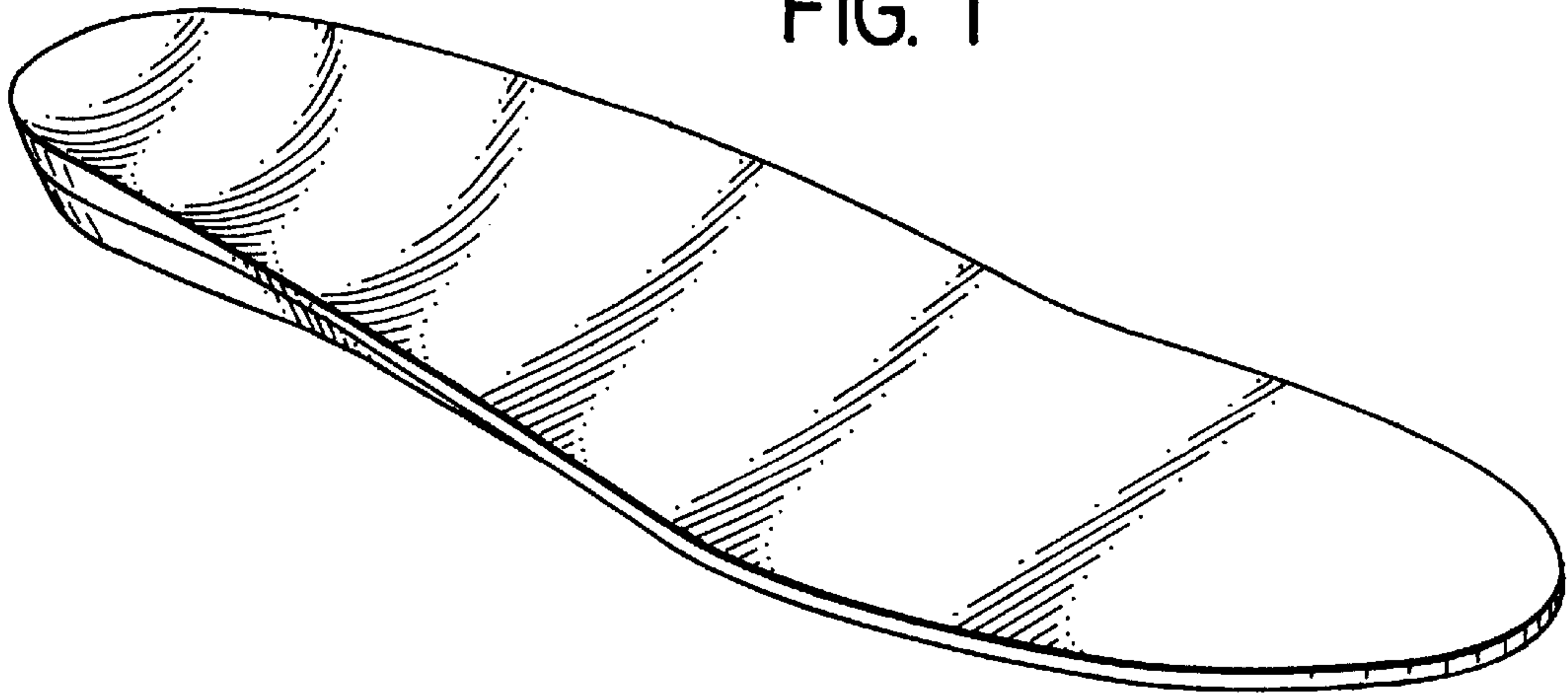

FIG. 2

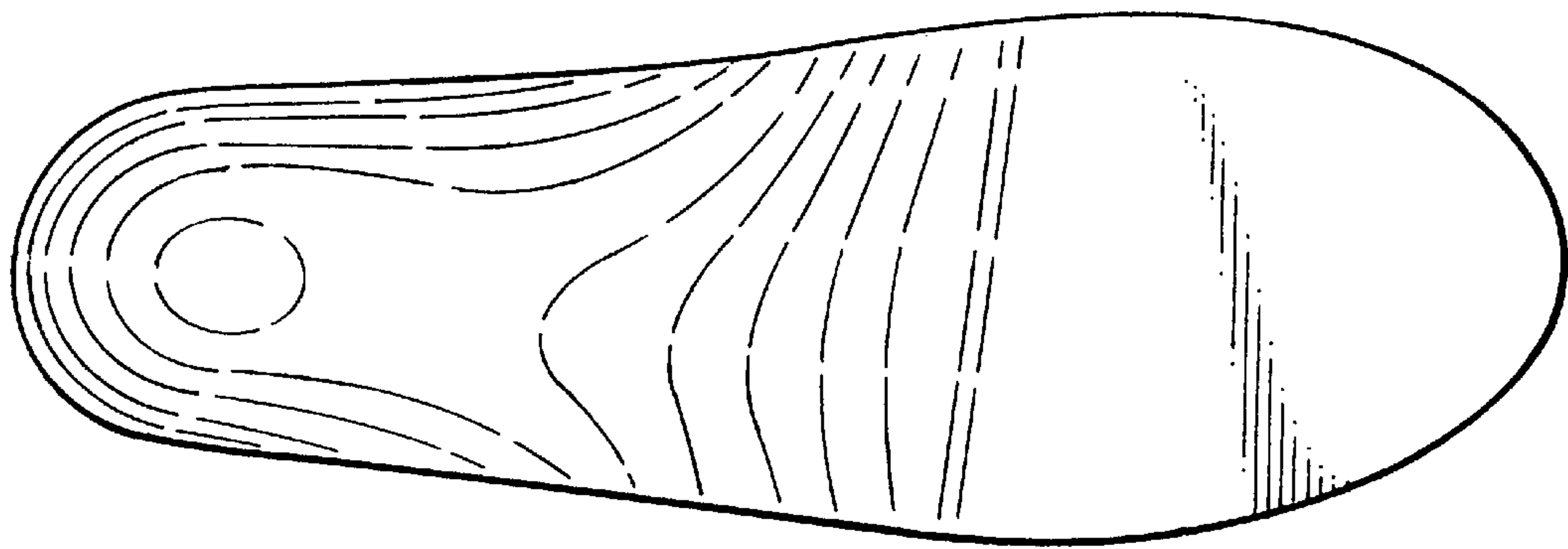

FIG. 3



FIG. 4

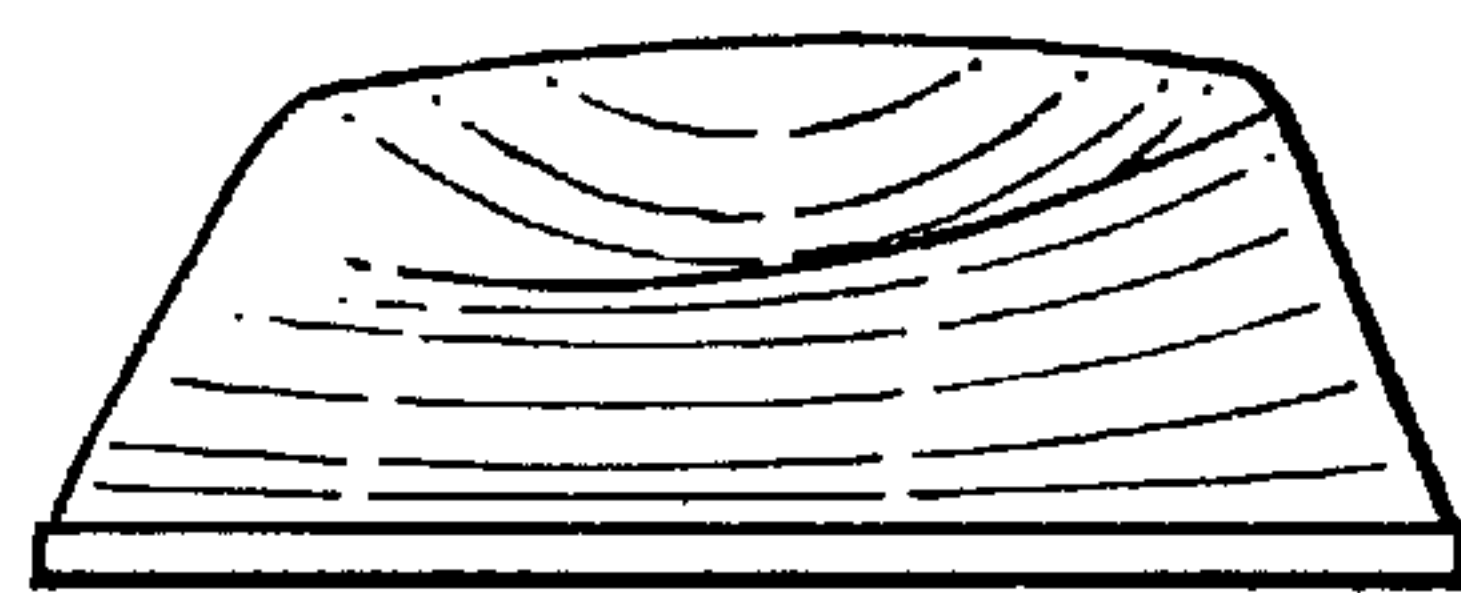

FIG. 5



FIG. 6

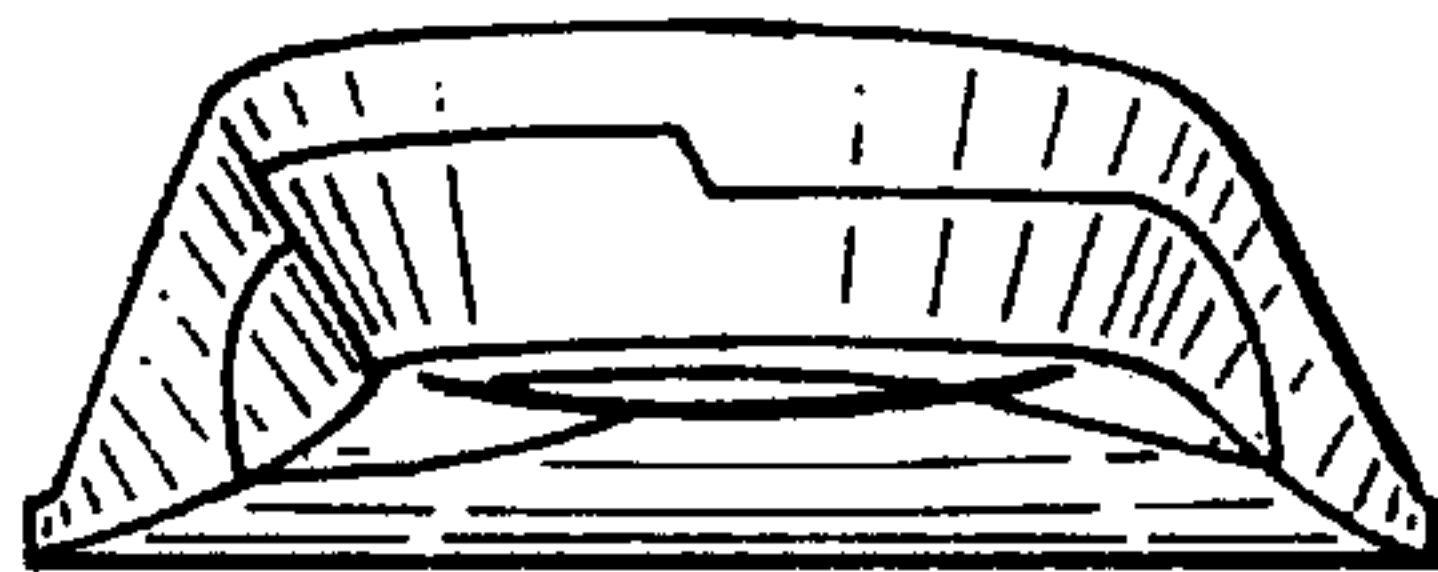

FIG. 7

