



US00D418662S

United States Patent [19] Bergmans

[11] **Patent Number: Des. 418,662**
[45] **Date of Patent: ** Jan. 11, 2000**

[54] **CLOG**
[75] Inventor: **Charles Bergmans**, Sprang Capelle,
Netherlands
[73] Assignee: **Wolky B.V.**, Nieuwegein, Netherlands
[**] Term: **14 Years**
[21] Appl. No.: **29/087,853**
[22] Filed: **May 11, 1998**
[30] **Foreign Application Priority Data**
Jan. 9, 1998 [BX] Benelux TM/Des. Off. 73986-00
[51] **LOC (7) Cl.** **02-04**
[52] **U.S. Cl.** **D2/926; D2/951; D2/954;**
D2/957; D2/960
[58] **Field of Search** D2/896-899, 916-927,
D2/947-960, 969, 972-975, 978; 36/7.1 R,
7.2, 7.3, 7.5-7.7, 8.1-8.4, 10, 11, 11.5,
50.1, 94, 96, 100-107, 110, 112-114, 155,
160-163

D. 244,406 5/1977 Schonbrun et al. D2/919
D. 310,289 9/1990 Farina D2/926
D. 404,899 2/1999 Von Conta D2/957
1,104,357 7/1914 Hassel 36/11

Primary Examiner—Louis S. Zarfes
Assistant Examiner—S. Andoll
Attorney, Agent, or Firm—Baker & Botts, L.L.P.

[57] **CLAIM**
The ornamental design for a clog, as shown and described.

DESCRIPTION

FIG. 1 is a first perspective view of the clog of the present invention;
FIG. 2 is a second perspective view of the clog of the present invention;
FIG. 3 is a front view of the clog of the present invention;
FIG. 4 is a back view of the clog of the present invention;
FIG. 5 is a top view of the clog of the present invention; and,
FIG. 6 is a bottom view of the clog of the present invention.

[56] **References Cited**
U.S. PATENT DOCUMENTS
D. 170,768 11/1953 Preti D2/922

1 Claim, 4 Drawing Sheets

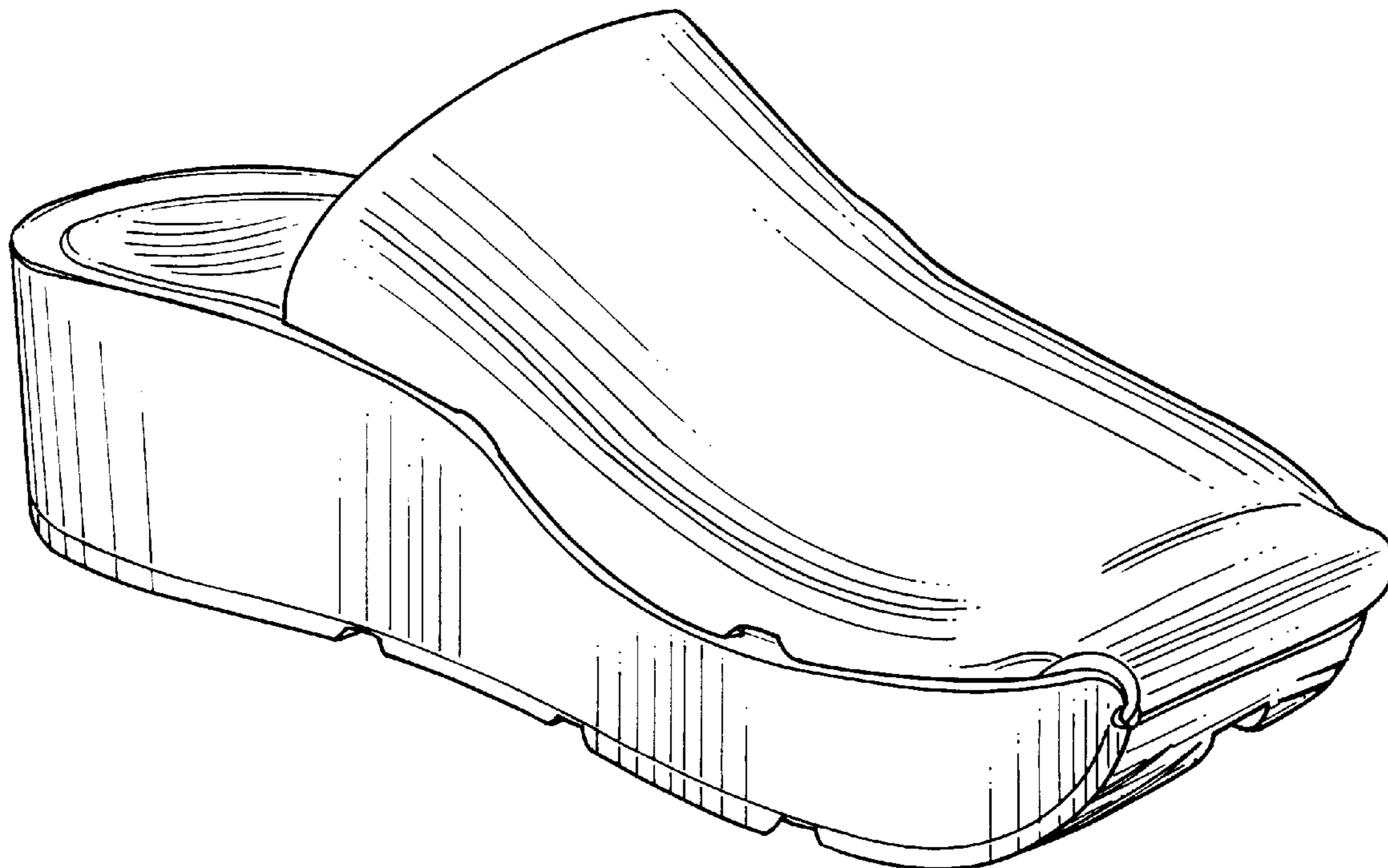

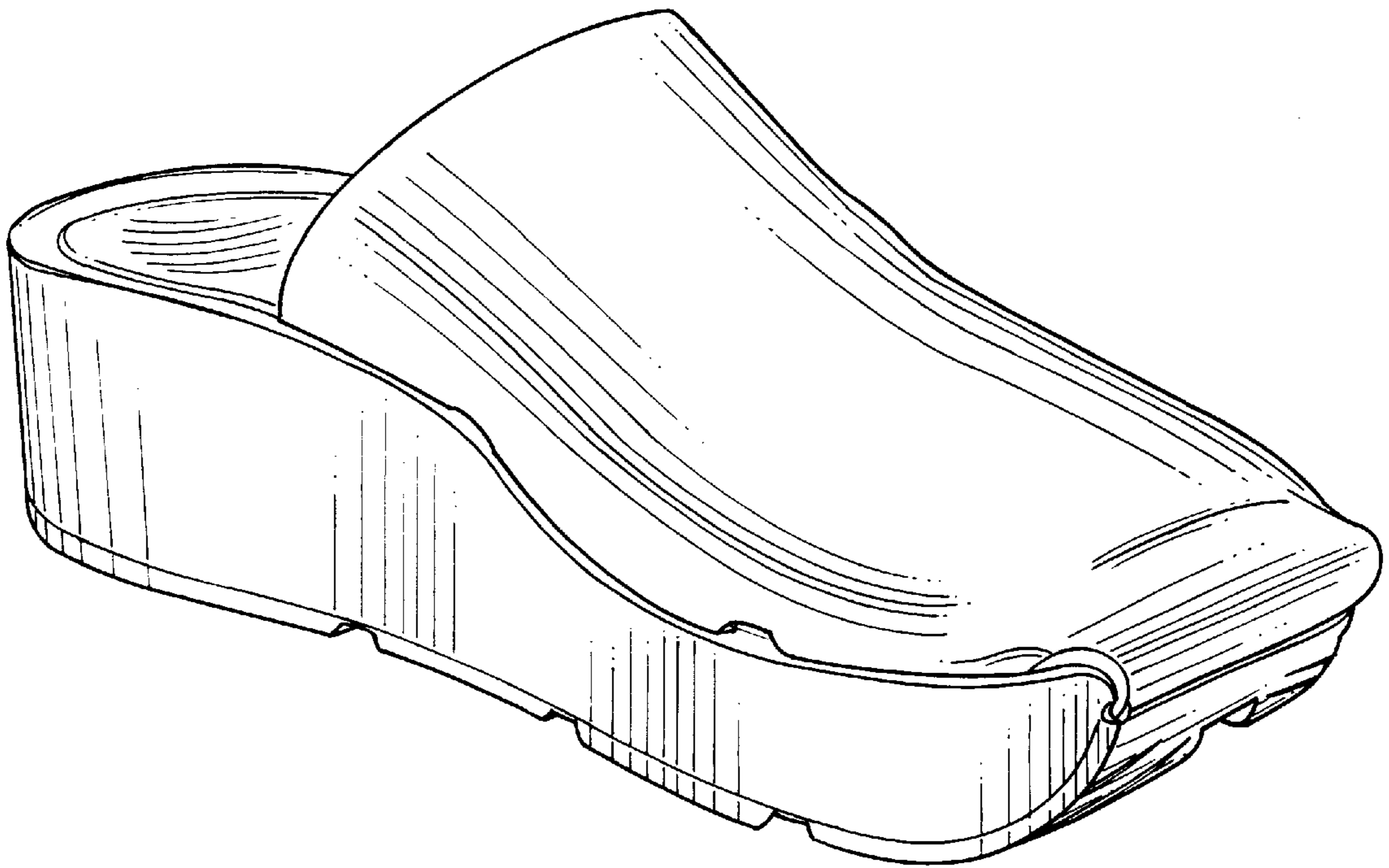

FIG. 1

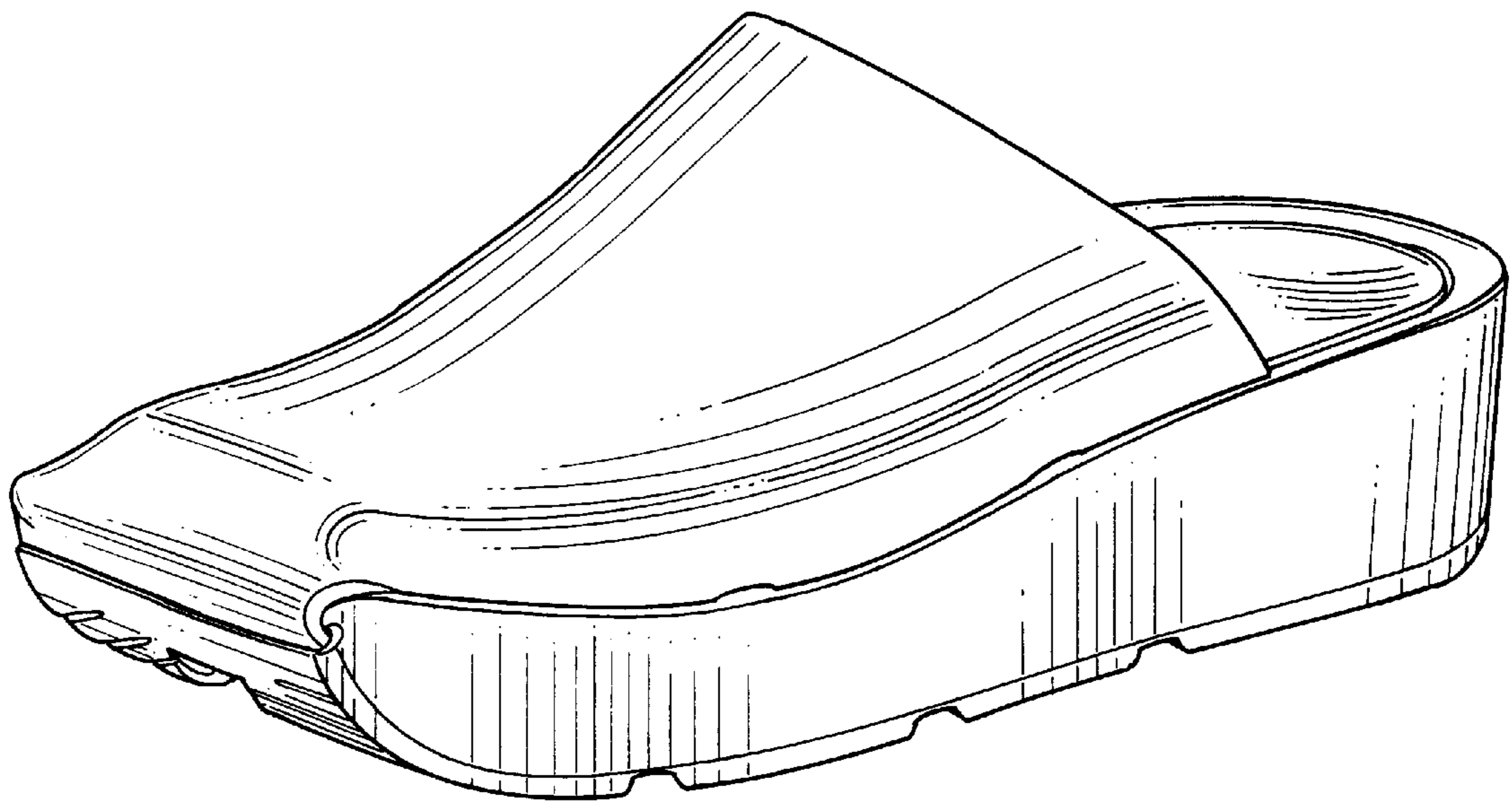

FIG. 2

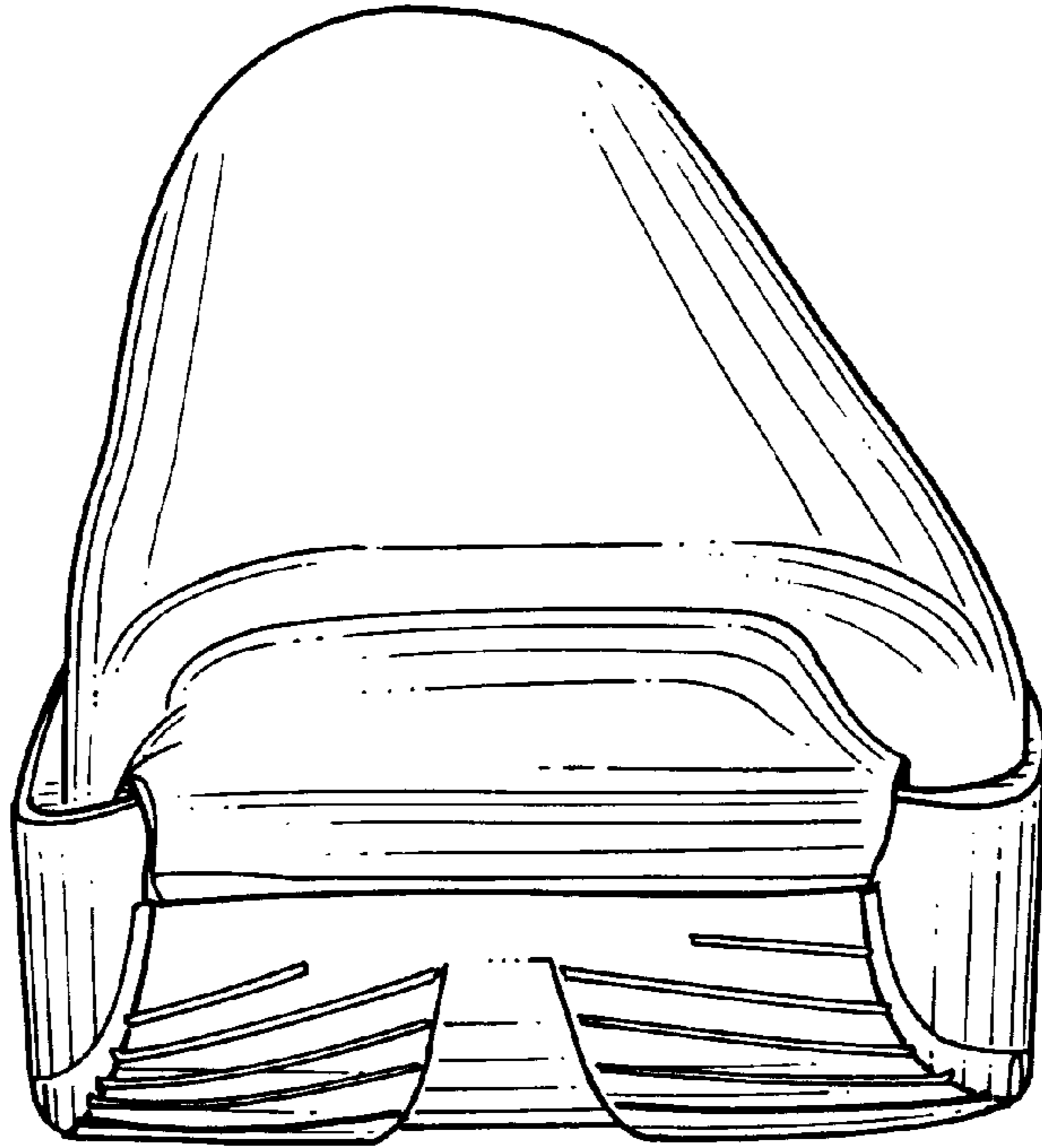

FIG. 3

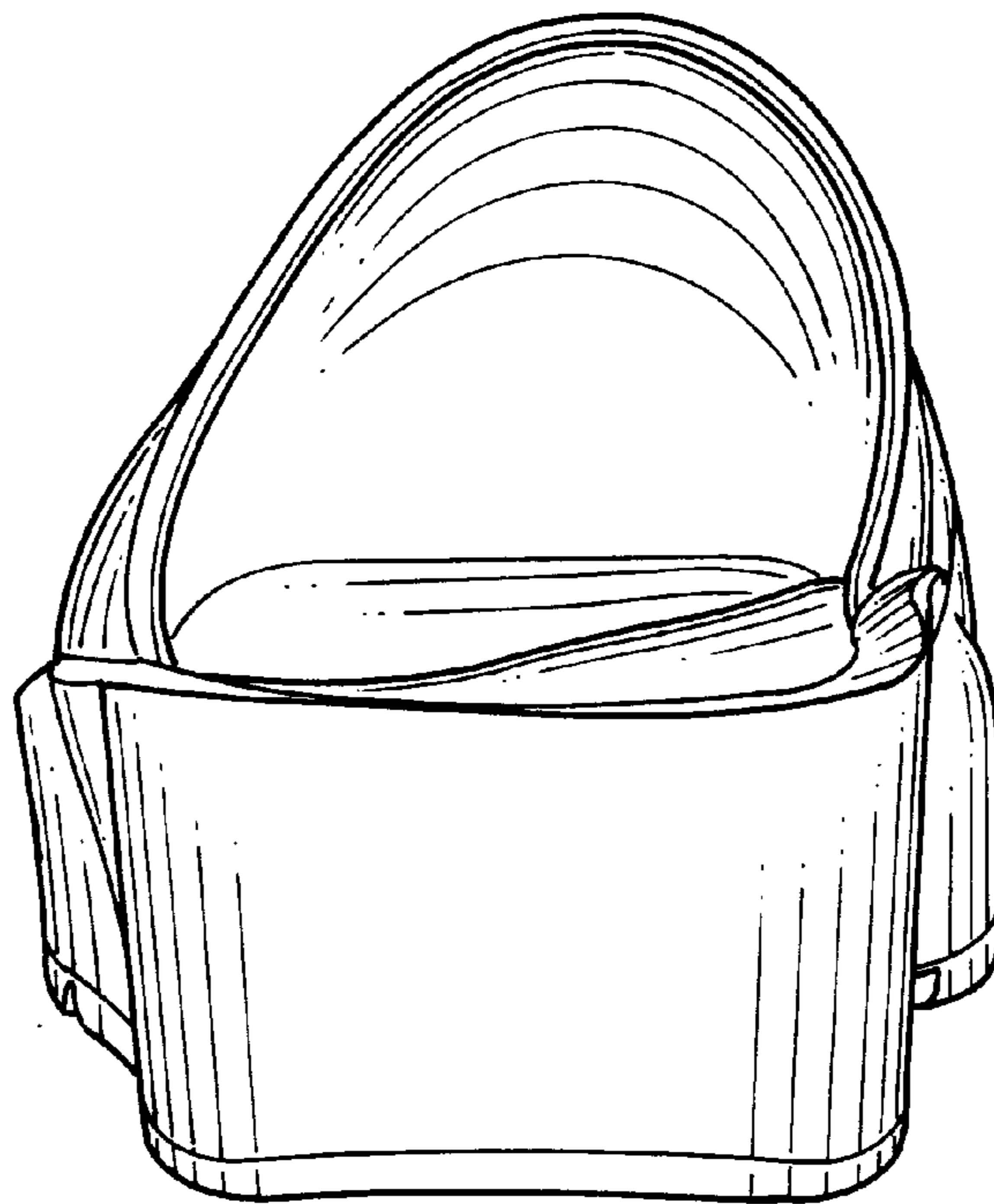

FIG. 4

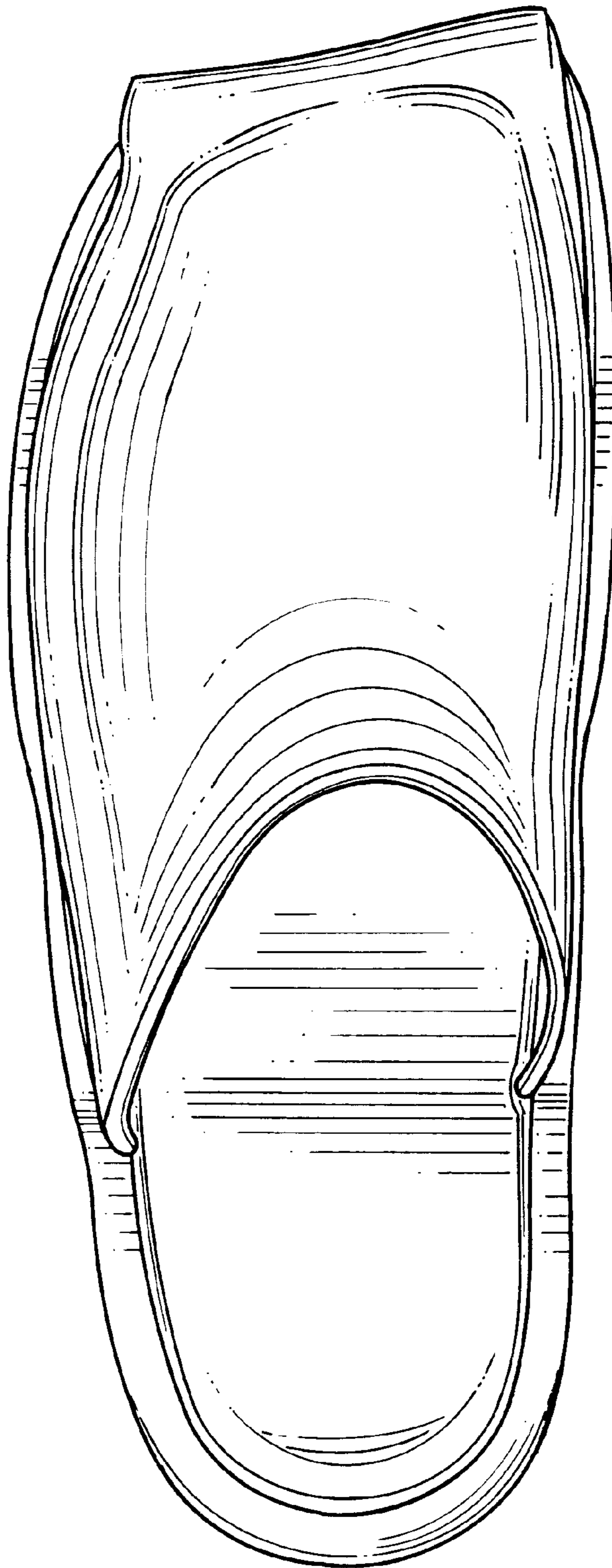

FIG. 5

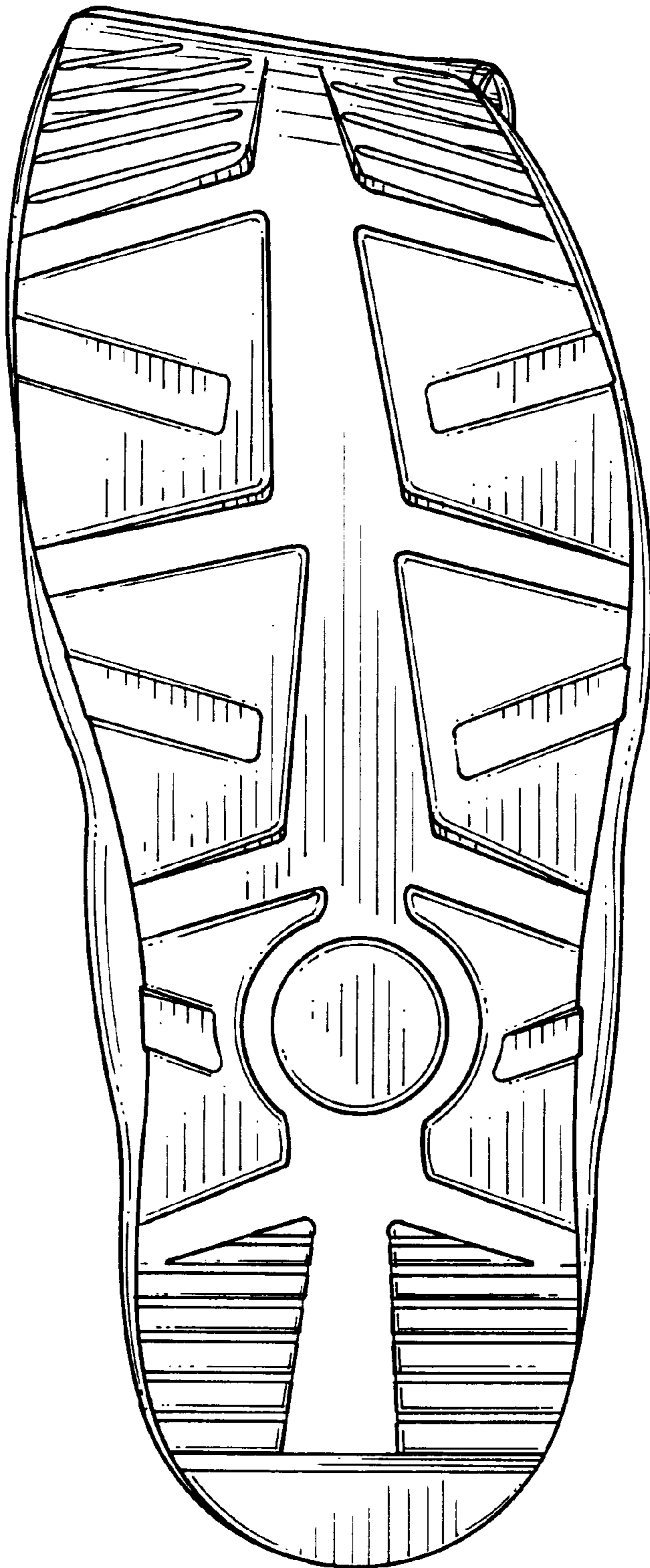

FIG. 6