



US00D418658S

# United States Patent [19]

Hughes et al.

[11] Patent Number: Des. 418,658

[45] Date of Patent: \*\* Jan. 11, 2000

[54] PUFFED CEREAL PIECE

3,454,403 7/1969 Maxwell ..... 426/446

[75] Inventors: William Stuart Hughes, Portage;  
David Robert Woods, Kalamazoo, both  
of Mich.

Primary Examiner—Pamela Burgess  
Attorney, Agent, or Firm—Thomas A. Marcoux; Thomas R.  
Savoie

[73] Assignee: Kraft Foods, Inc., Northfield, Ill.

### [57] CLAIM

[\*\*] Term: 14 Years

The ornamental design for a puffed cereal piece, as shown.

[21] Appl. No.: 29/092,417

[22] Filed: Aug. 18, 1998

### DESCRIPTION

[51] LOC (7) Cl. .... 01-01

[52] U.S. Cl. .... D1/125; D1/106

[58] Field of Search ..... D1/106, 107, 113,  
D1/125, 127, 129; 426/104, 446, 618, 808

FIG. 1 is a top plan of the puffed cereal piece of the invention;

FIG. 2 is a bottom plan view of the puffed cereal piece depicted in FIG. 1;

FIG. 3 is a right side elevation view of the puffed cereal piece depicted in FIG. 1;

FIG. 4 is a left side elevation view of the puffed cereal piece depicted in FIG. 1;

FIG. 5 is a front side elevation view of the puffed cereal piece depicted in FIG. 1;

FIG. 6 is a rear side elevation view of the puffed cereal piece depicted in FIG. 1;

FIG. 7 is a perspective view, from the rear side and above, of the puffed cereal piece depicted in FIG. 1; and,

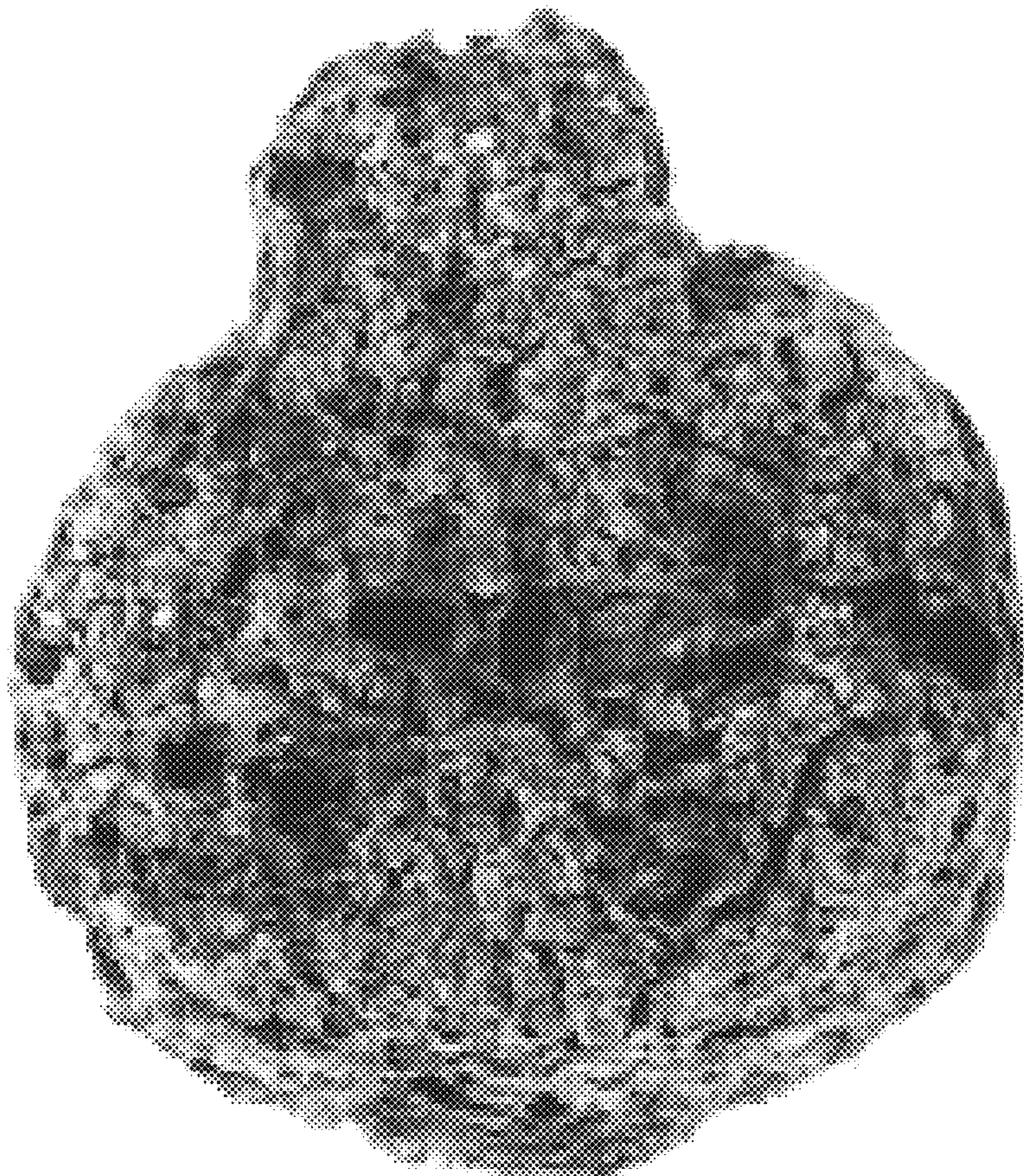
FIG. 8 is a perspective view, from the front side and below, of the puffed cereal piece depicted in FIG. 1.

### [56] References Cited

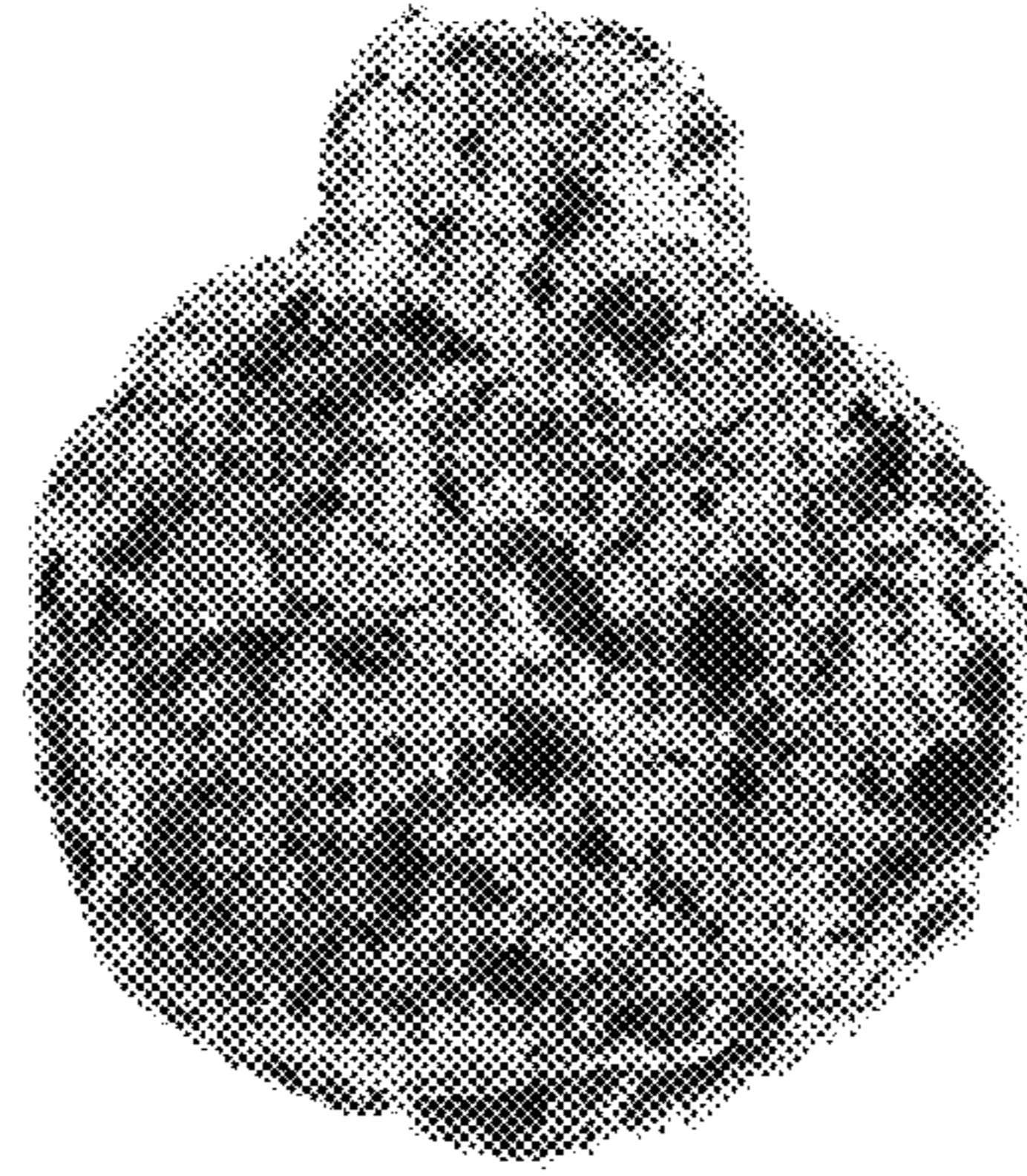
#### U.S. PATENT DOCUMENTS

D. 327,153	6/1992	Taylor et al. ....	D1/106
D. 327,974	7/1992	Taylor et al. .	
D. 357,338	4/1995	Bornhorst .....	D1/125
D. 368,791	4/1996	Laughlin .	
D. 379,857	6/1997	Citarella .....	D1/128
D. 391,736	3/1998	Oelke .....	D1/128
1,924,827	8/1933	Anderson .....	426/446

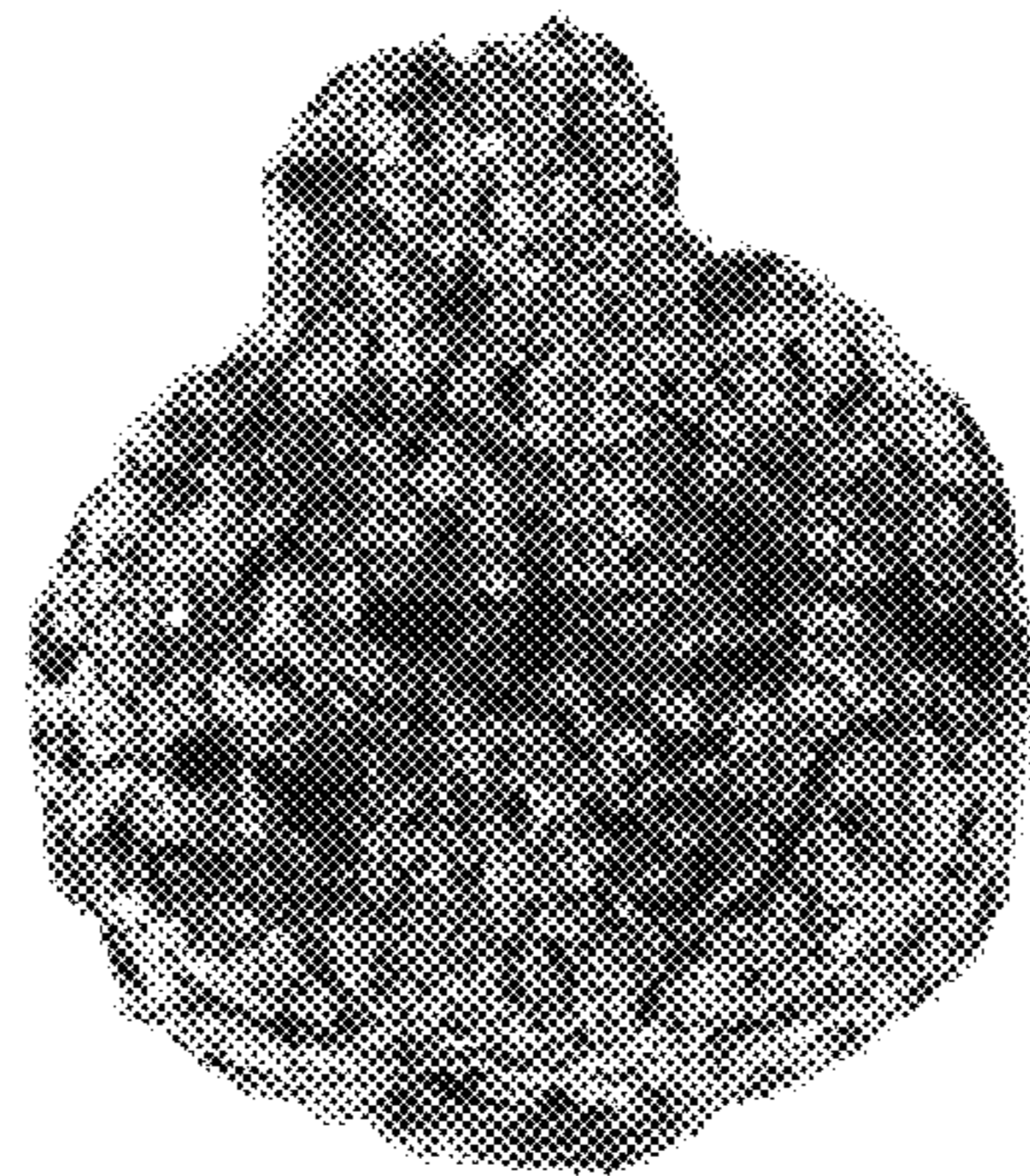
1 Claim, 4 Drawing Sheets



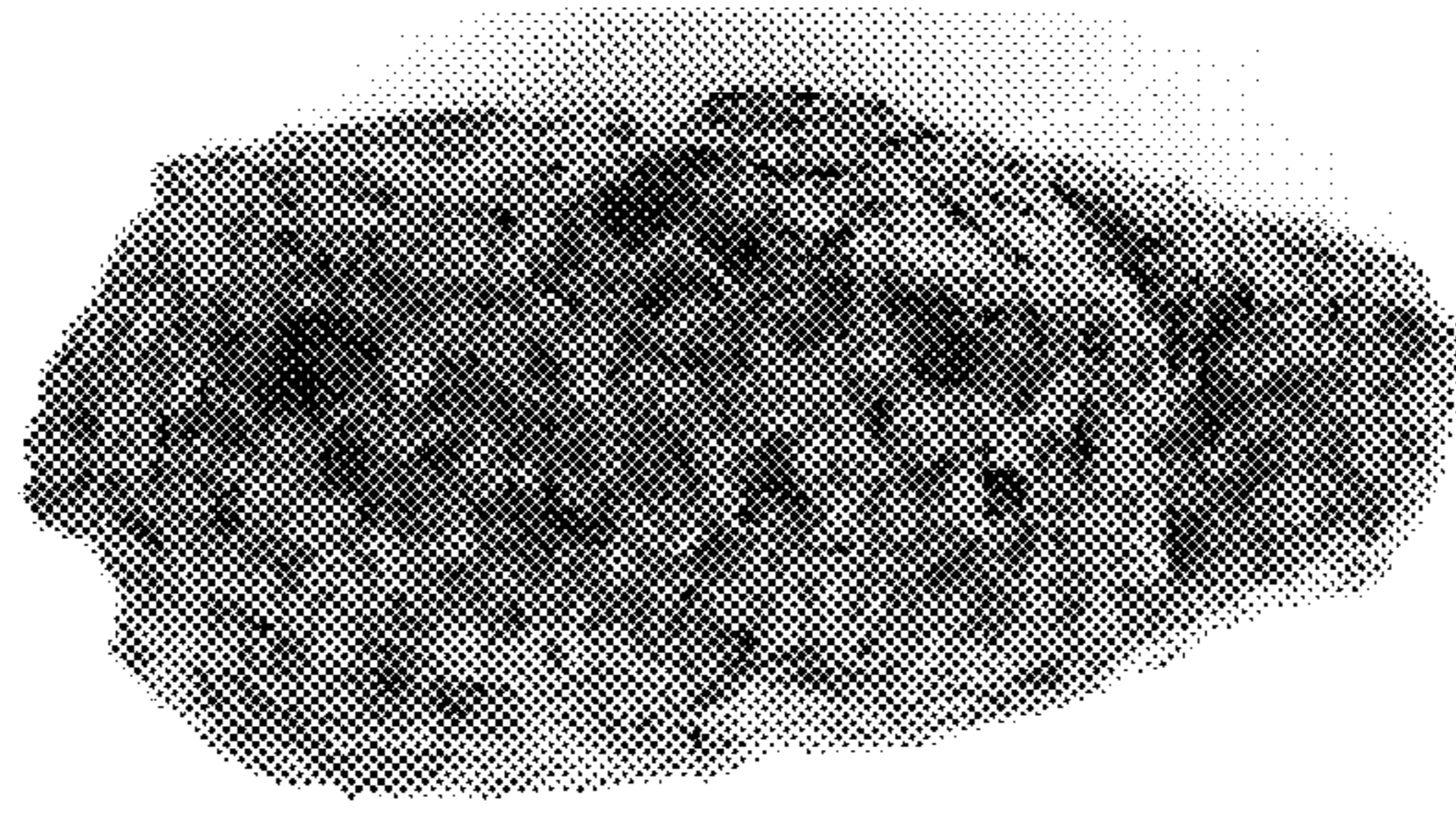




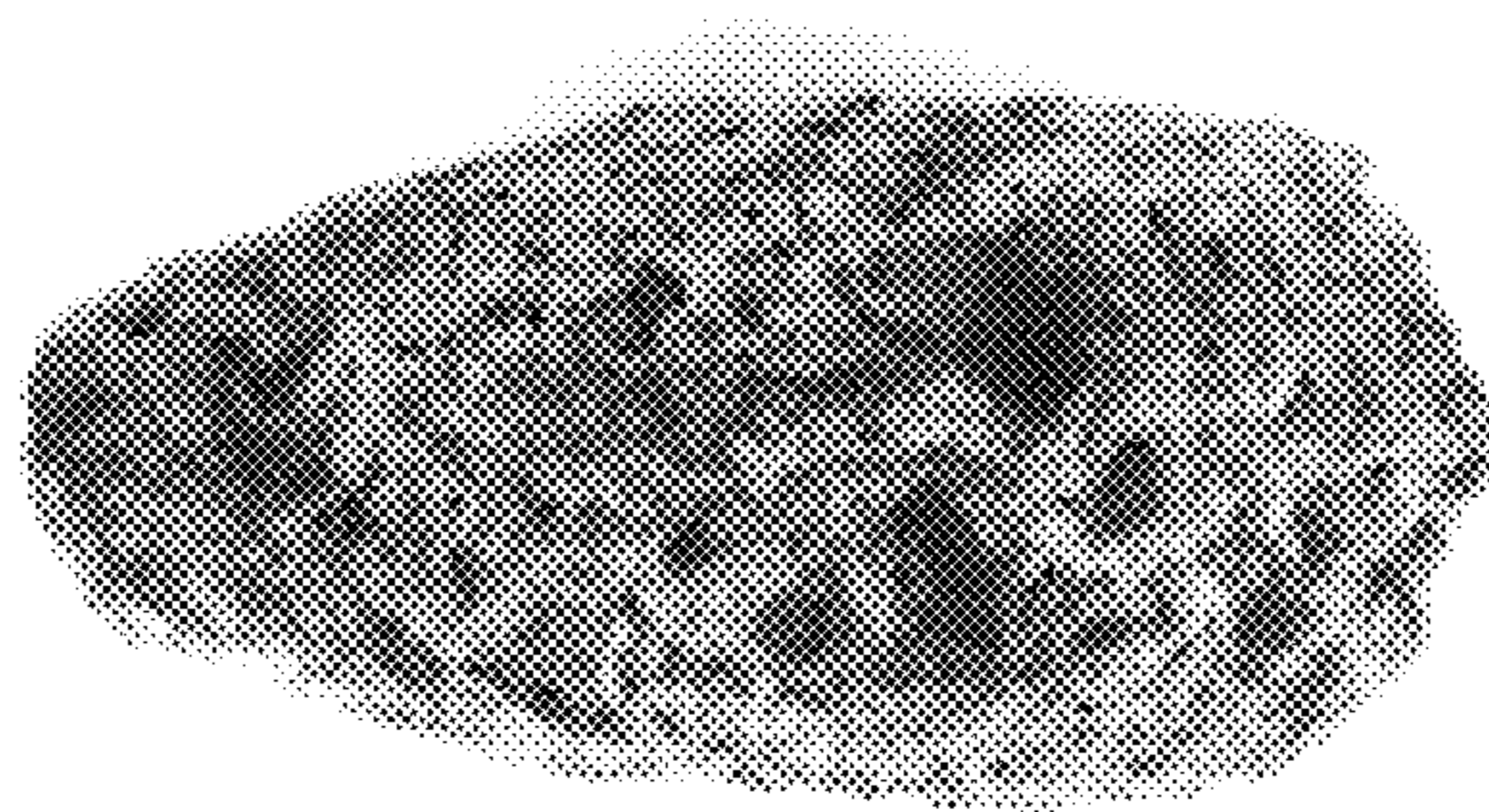
*FIG. 1*



*FIG. 2*

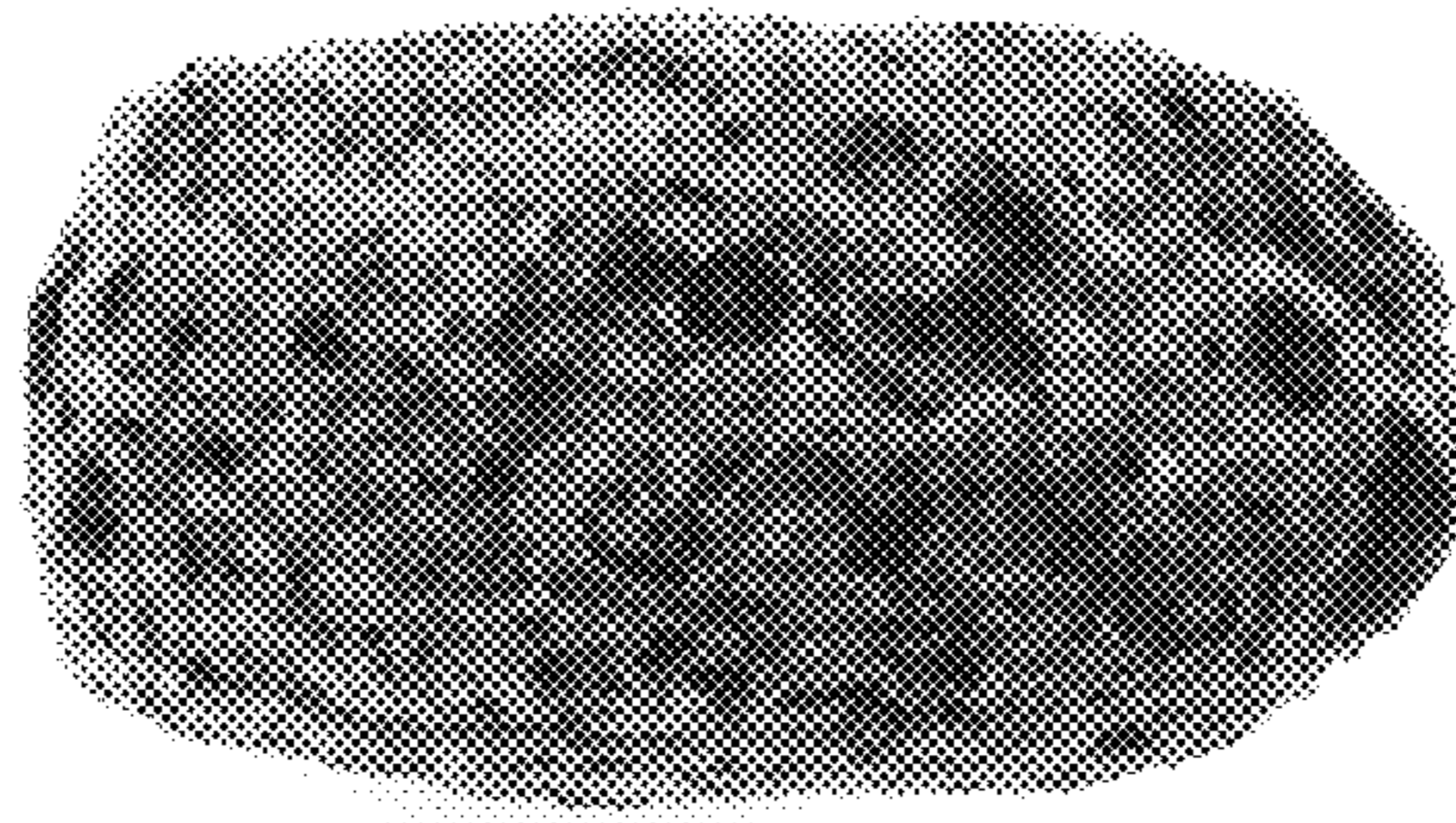


*FIG. 3*

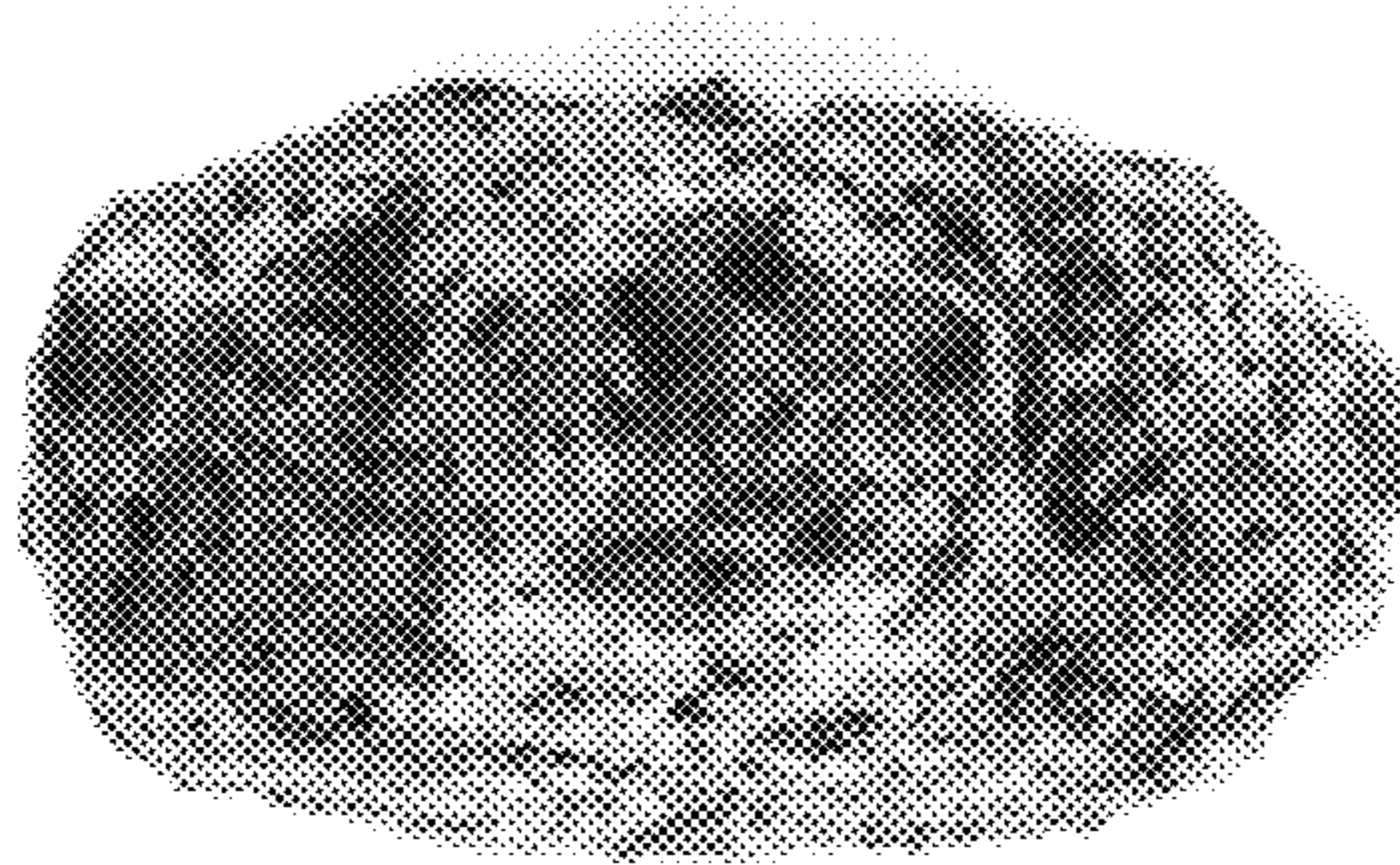


*FIG. 4*

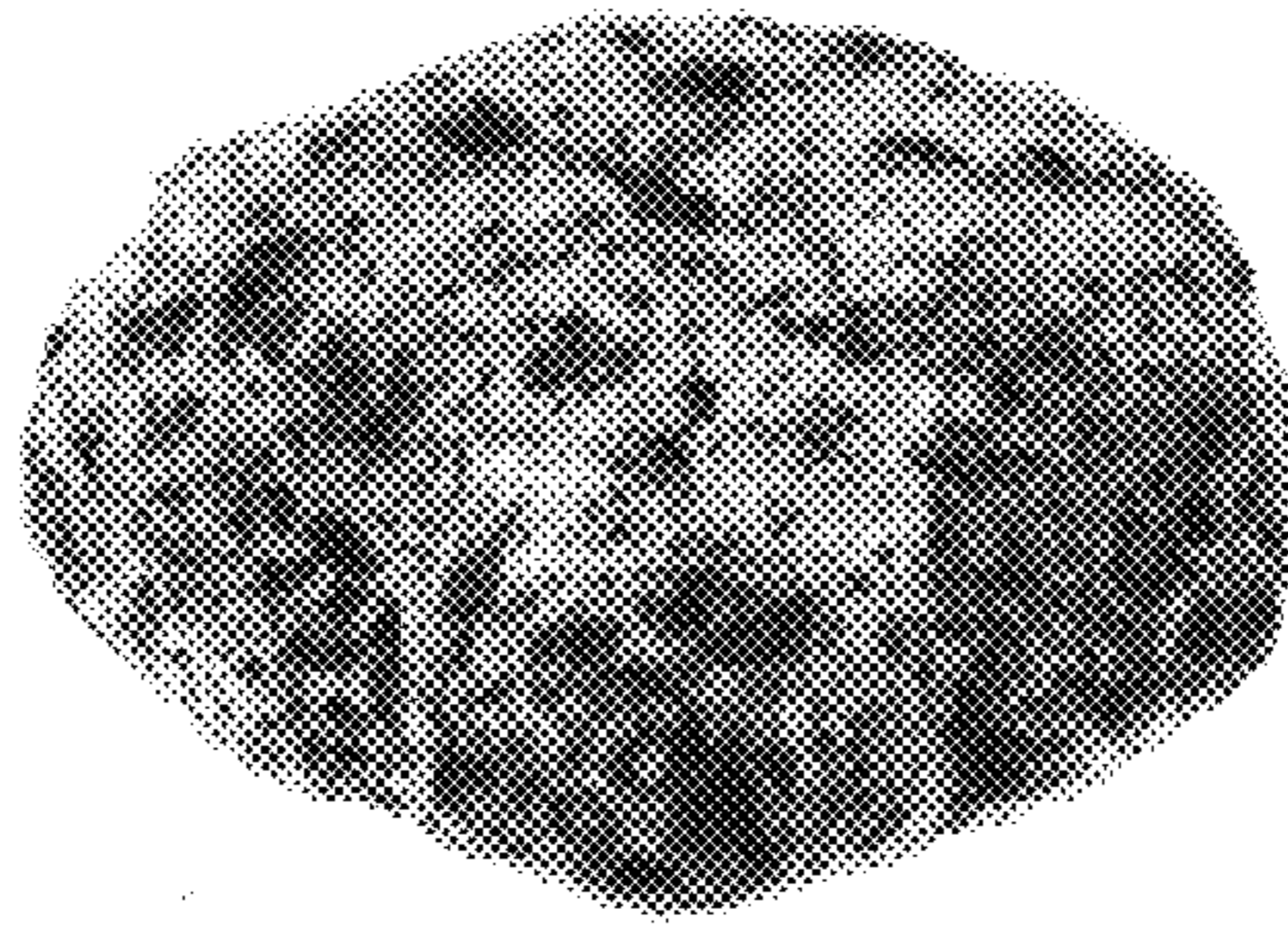




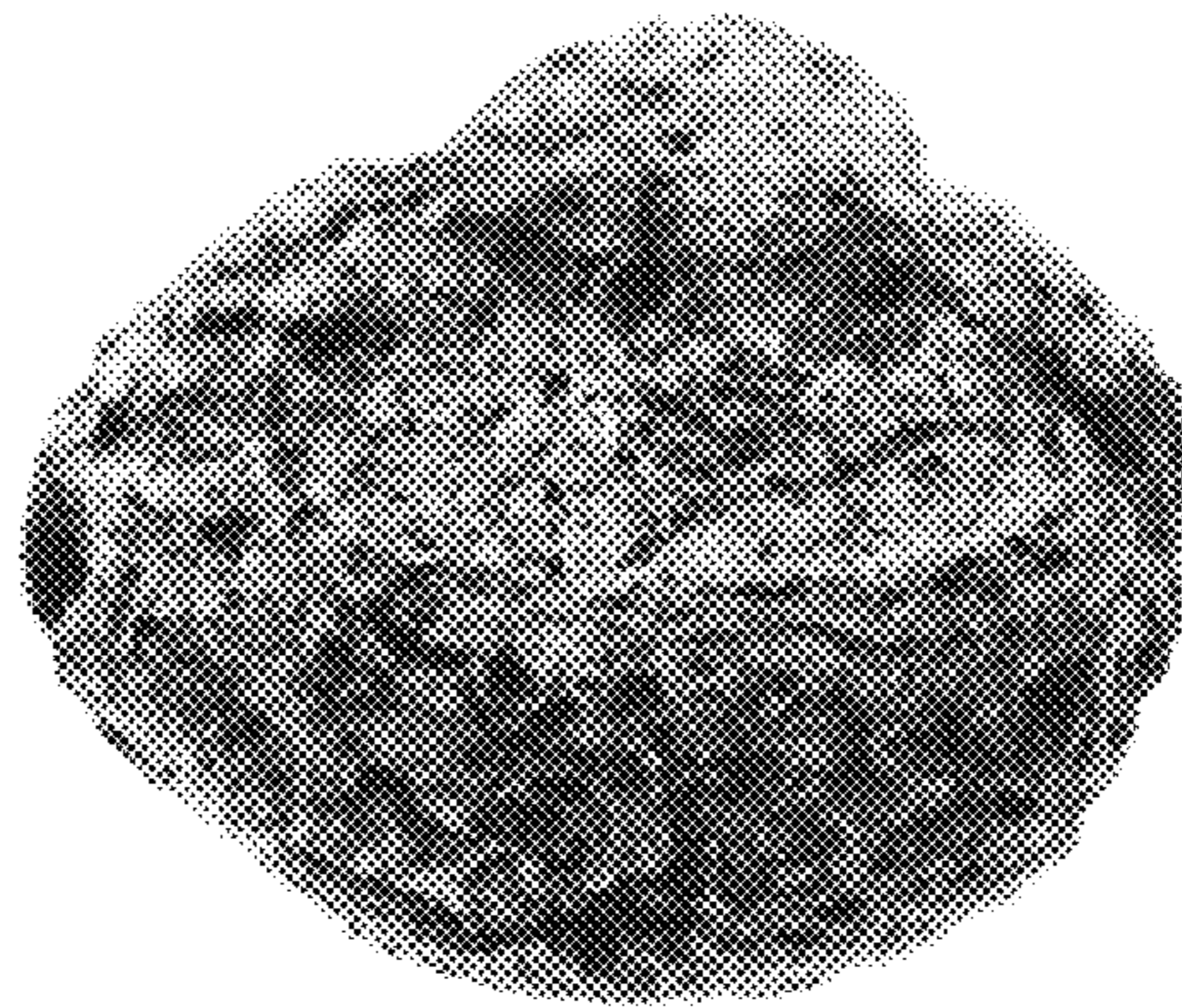
*FIG. 5*



*FIG. 6*



*FIG. 7*



*FIG. 8*