



US00D418652S

# United States Patent [19] Slear

[11] Patent Number: **Des. 418,652**

[45] Date of Patent: **\*\* Jan. 4, 2000**

[54] **SITE FURNITURE IN THE FORM OF AN  
ASH URN**

3,866,824 2/1975 Lewis ..... 232/43.2

[76] Inventor: **Carl A. Slear**, 788 Mercer Rd., Butler,  
Pa. 16001

*Primary Examiner*—Susan J. Lucas  
*Assistant Examiner*—Cynthia E. Ramirez  
*Attorney, Agent, or Firm*—Webb Ziesenheim Logsdon  
Orkin & Hanson, P.C.

[\*\*] Term: **14 Years**

[21] Appl. No.: **29/094,397**

[22] Filed: **Oct. 1, 1998**

### [57] CLAIM

The ornamental design for site furniture in the form of an ash urn, as shown and described.

### Related U.S. Application Data

### DESCRIPTION

[62] Division of application No. 29/082,200, Jan. 16, 1998, Pat.  
No. Des. 406,701.

FIG. 1 is a perspective view of site furniture in the form of an ash urn showing my new design;  
FIG. 2 is a front elevation view thereof;  
FIG. 3 is a rear elevation view thereof;  
FIG. 4 is a top plan view thereof;  
FIG. 5 is a bottom plan view thereof;  
FIG. 6 is a right side elevation view thereof; and,  
FIG. 7 is a left side elevation view thereof.

[51] **LOC (7) Cl.** ..... **09-09**

[52] **U.S. Cl.** ..... **D34/6**

The broken line showing of the legs and the container in FIGS. 1 -4 and 6 -7 and the bottom bars in FIG. 5 are for illustrative purposes only and form no part of the claimed design.

### [56] References Cited

#### U.S. PATENT DOCUMENTS

D. 215,347	9/1969	Mangold et al.	.....	D34/6
D. 218,703	9/1970	Levin	.....	D34/6
D. 315,626	3/1991	Delmerico et al.	.....	D34/5
D. 374,528	10/1996	Zackson et al.	.....	D34/1
D. 389,630	1/1998	Meade, Jr.	.....	D34/1
3,793,756	2/1974	Kay et al.	.....	220/908

**1 Claim, 4 Drawing Sheets**

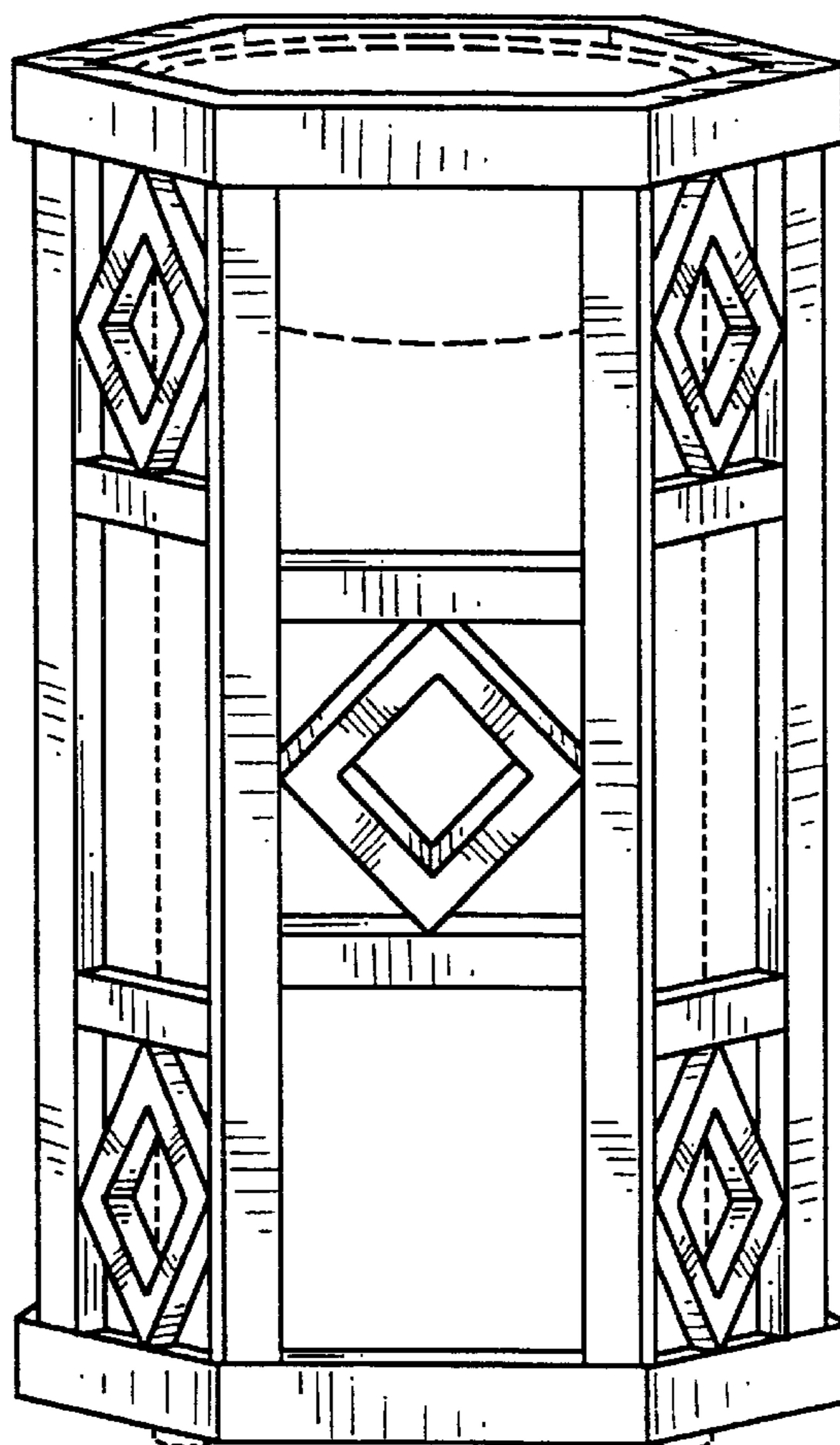

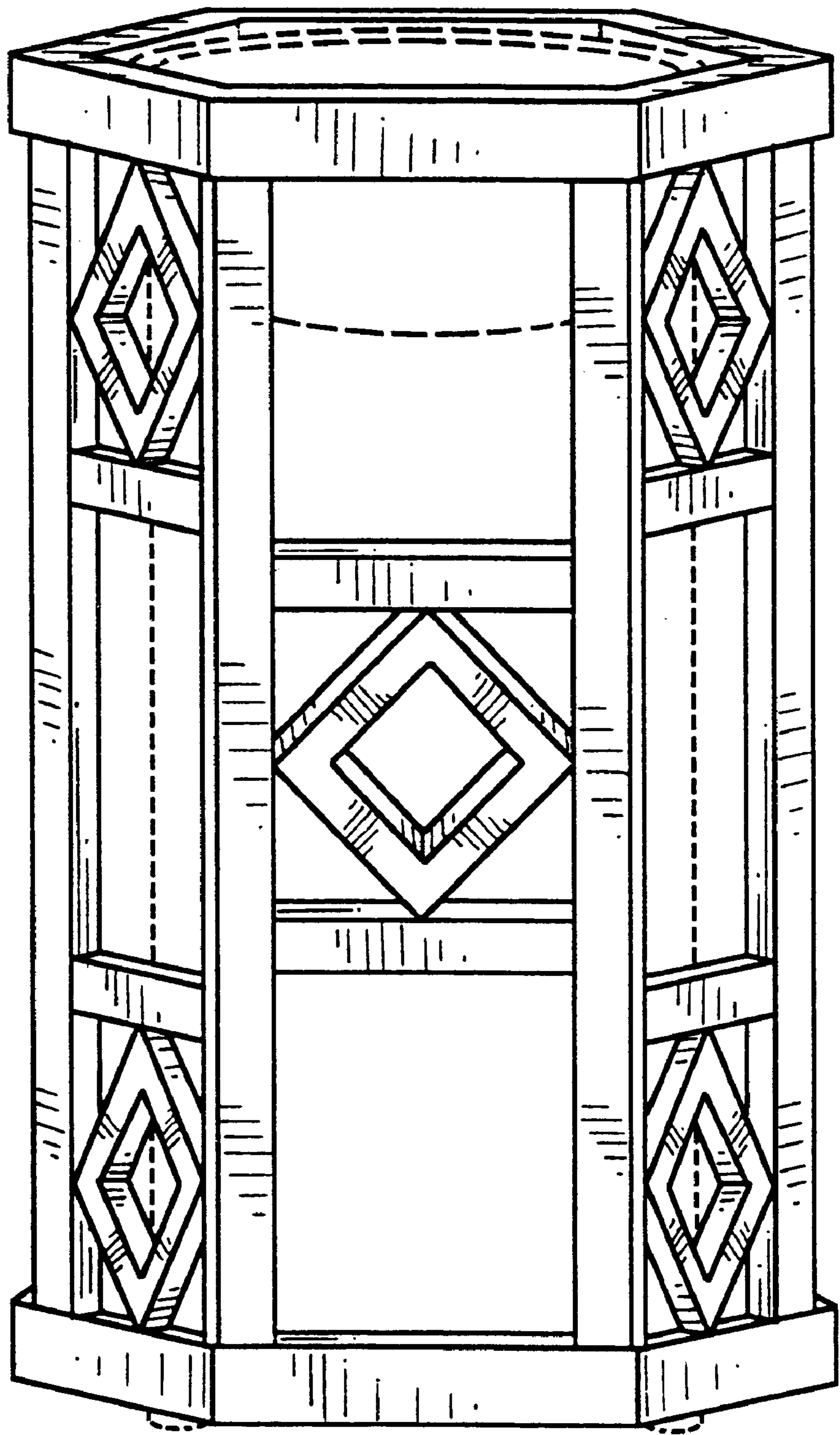

FIG. 1

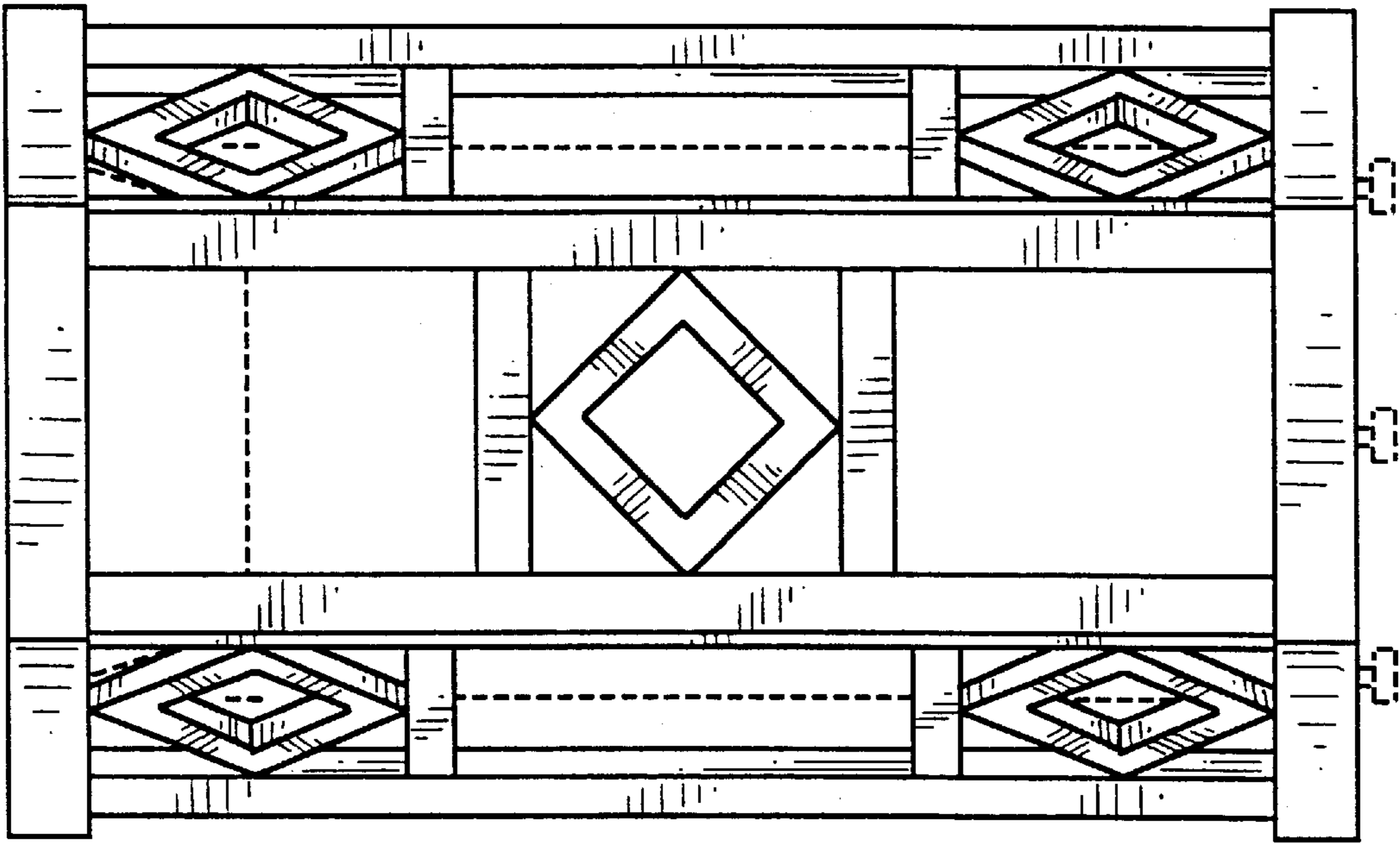

FIG. 3

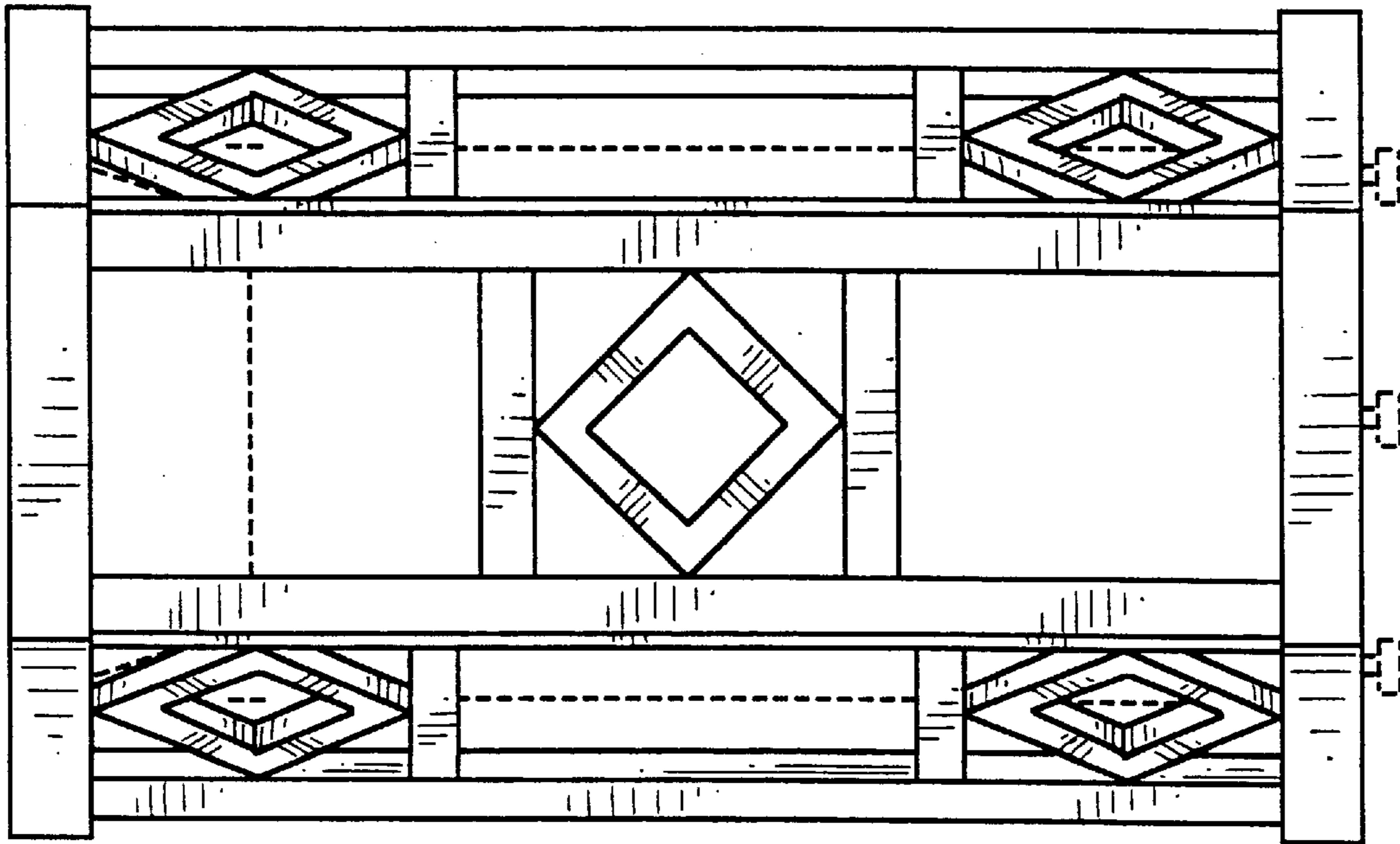

FIG. 2

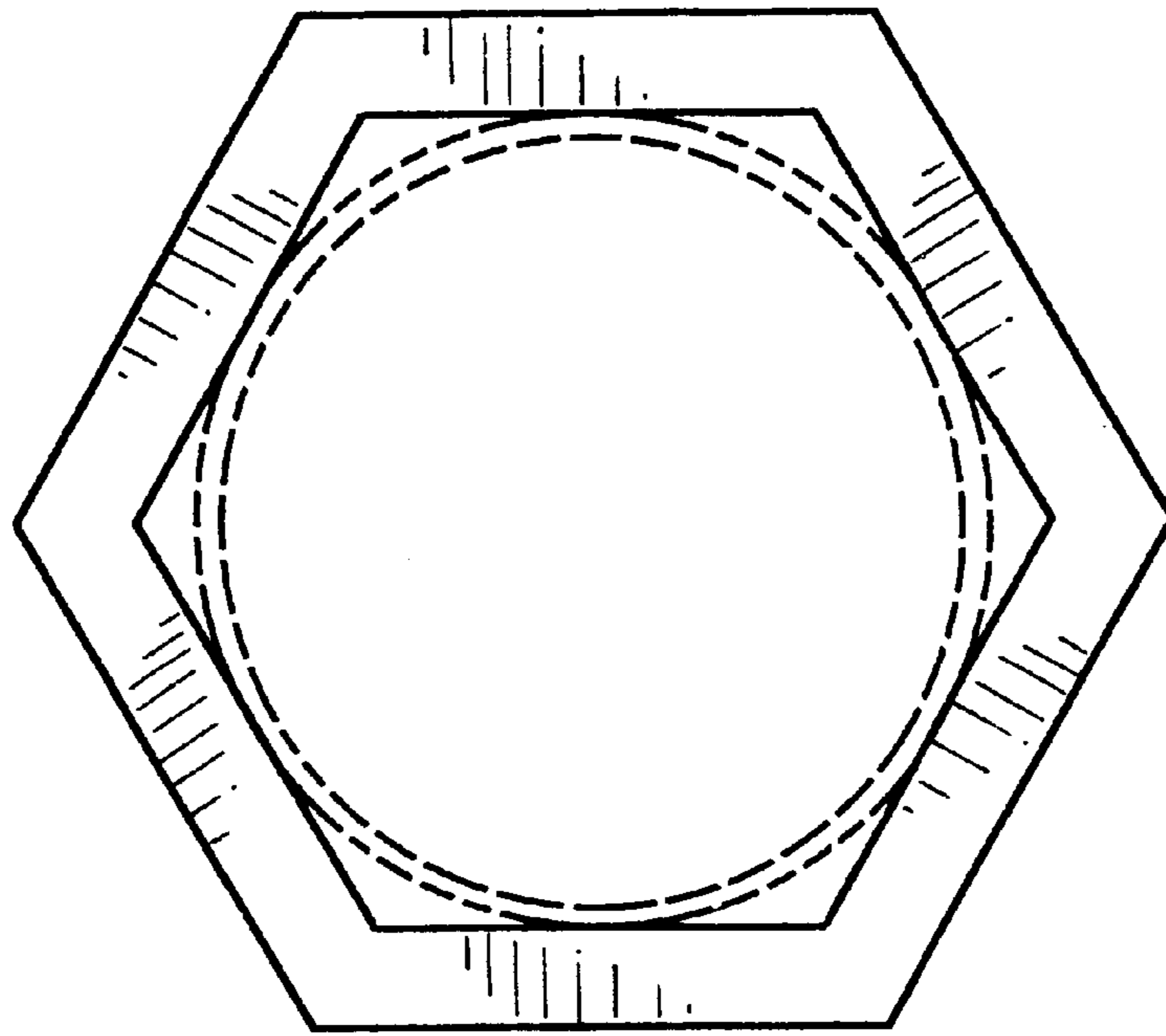

FIG. 4

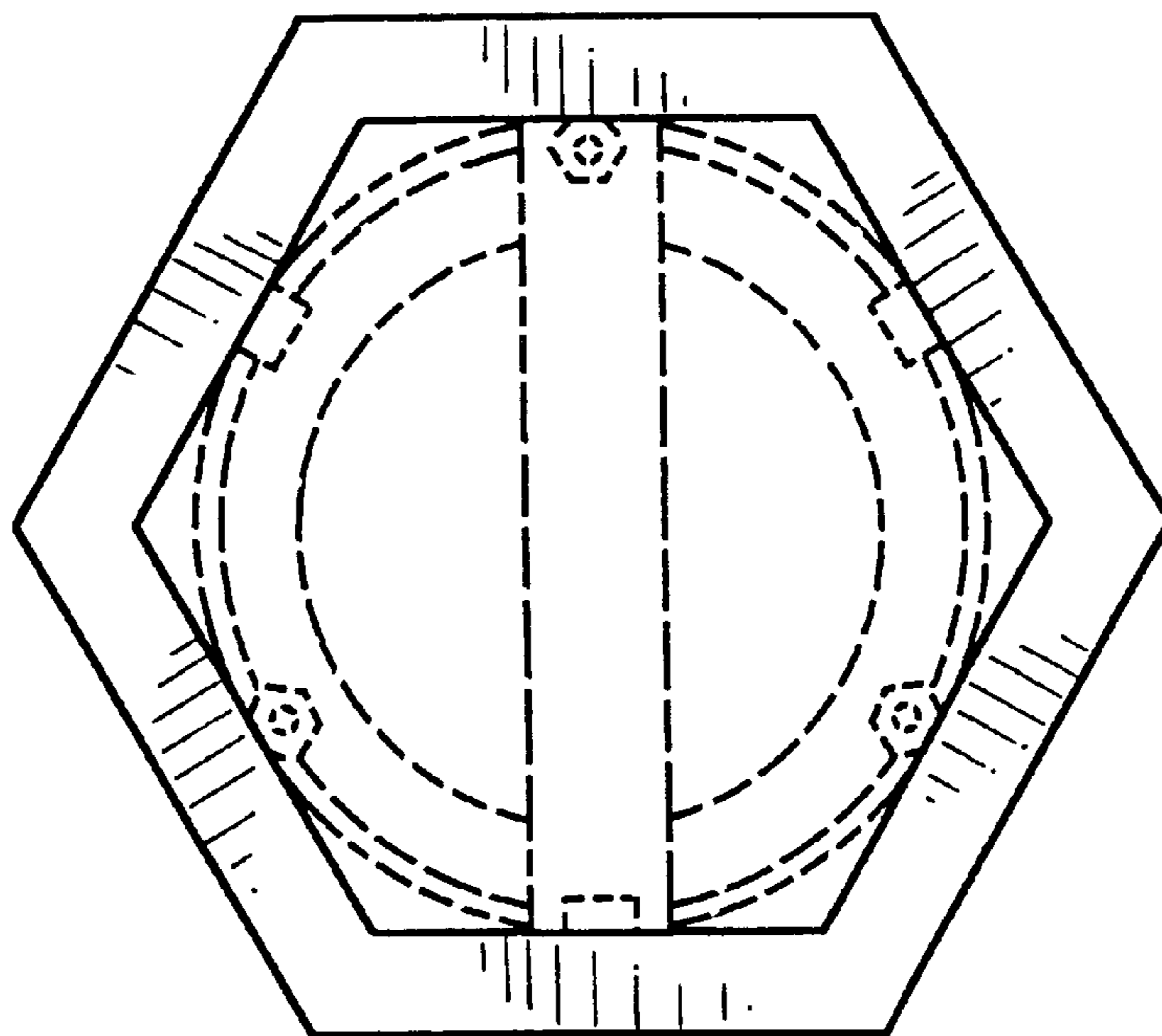

FIG. 5

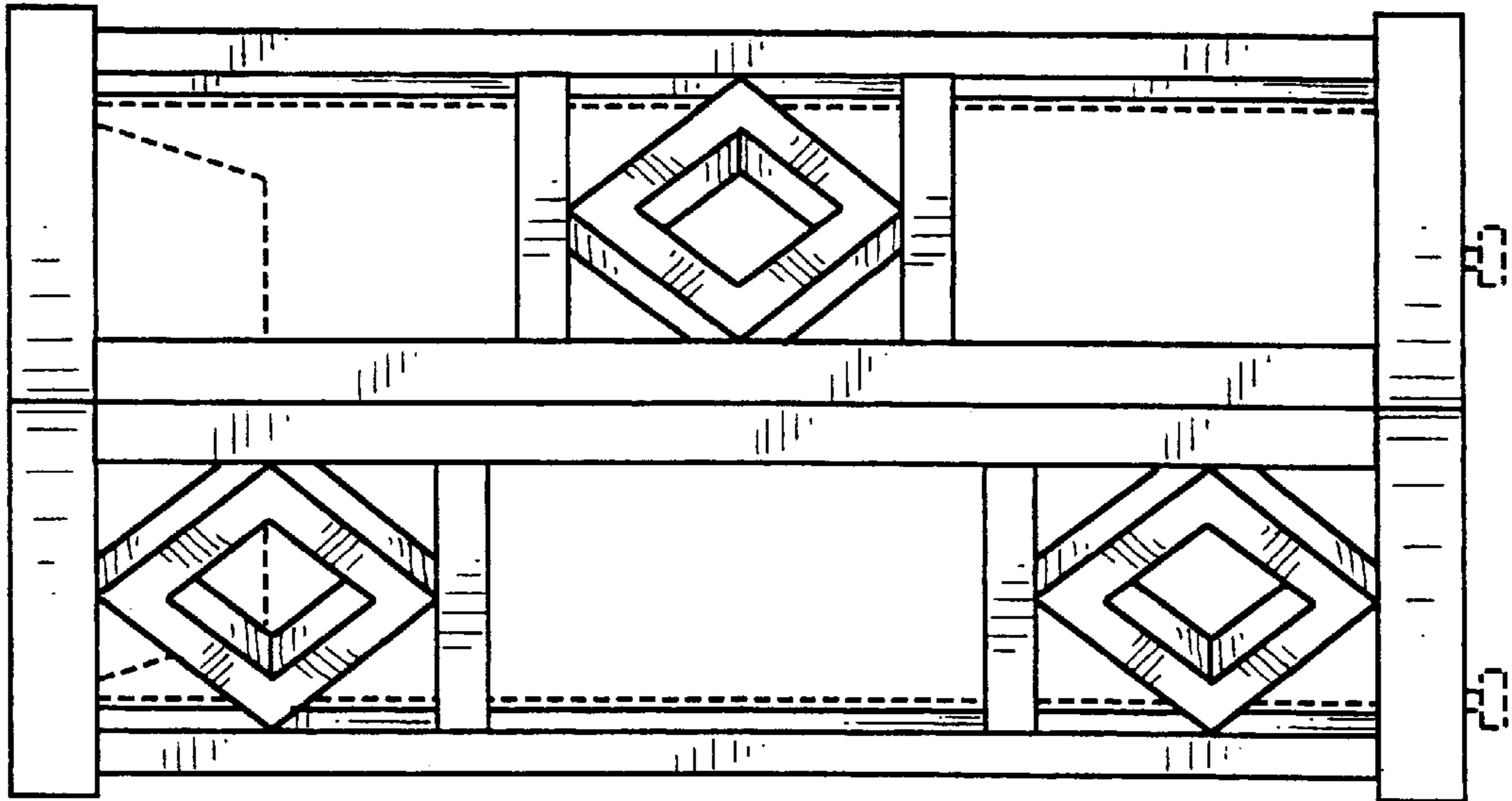

FIG. 7

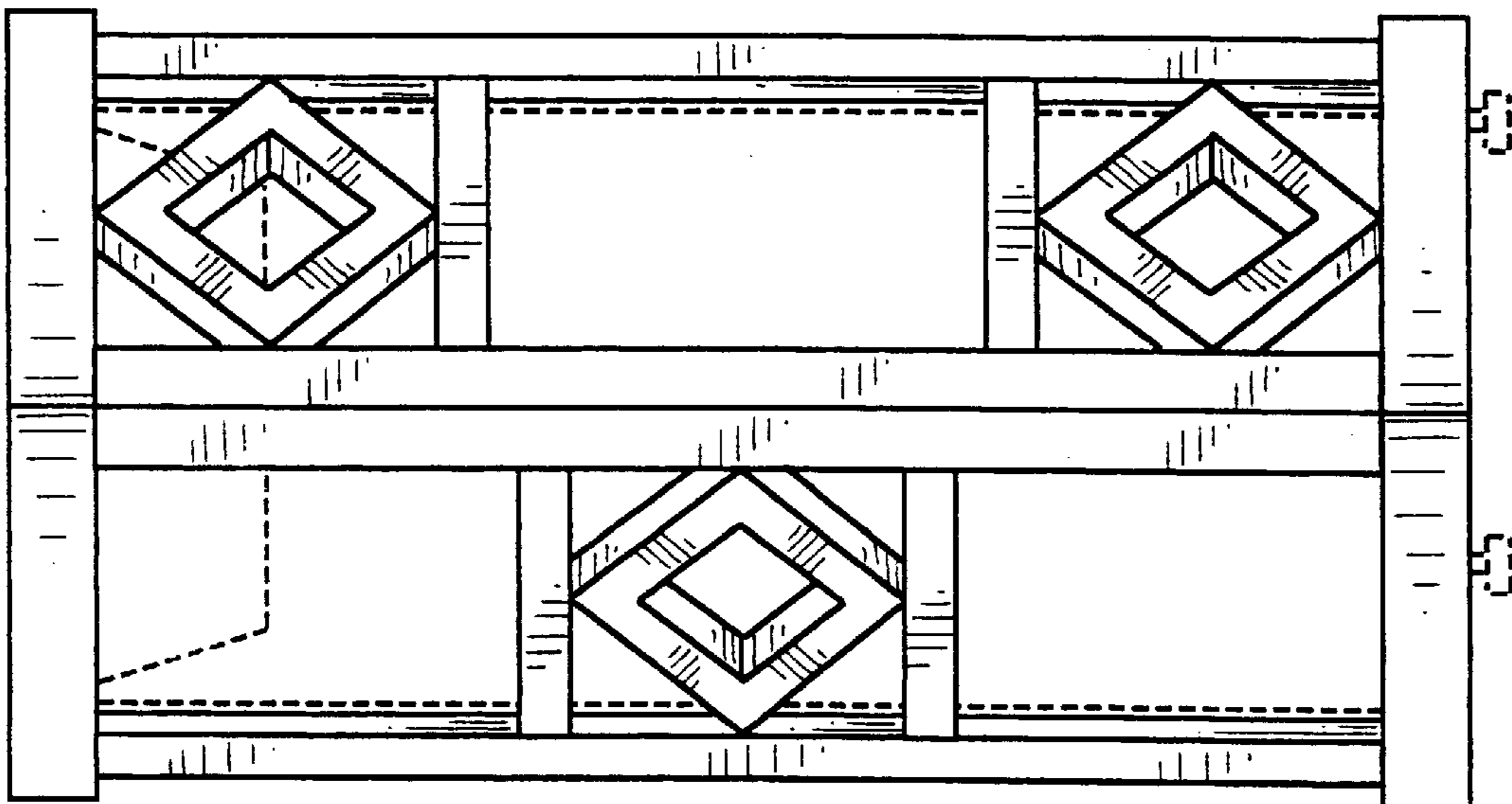

FIG. 6