



US00D418574S

United States Patent [19] Rowh

[11] **Patent Number: Des. 418,574**
[45] **Date of Patent: ** Jan. 4, 2000**

[54] **FISHING LURE**

[75] Inventor: **Albert D. Rowh**, Cuyahoga Falls, Ohio

[73] Assignee: **Julia A. Rowh**, Cuyahoga Falls, Ohio

[**] Term: **14 Years**

[21] Appl. No.: **29/091,602**

[22] Filed: **Aug. 3, 1998**

[51] **LOC (7) Cl. 22-05**

[52] **U.S. Cl. D22/129**

[58] **Field of Search** D22/126, 129,
D22/130, 128; 43/42.03, 42.08, 42.11, 42.13,
42.14, 42.15, 42.16, 42.18, 42.19, 42.39,
42.45

[56] **References Cited**

U.S. PATENT DOCUMENTS

D. 271,232	11/1983	Cole	D22/129
1,370,696	3/1921	Lindquist	43/42.19
2,586,679	2/1952	Martin	43/42.19
2,769,271	11/1956	Smith	D22/129
3,604,140	9/1971	Nelson	43/42.13
4,090,319	5/1978	Wolfe	43/42.19
4,888,909	12/1989	Adams	43/42.39
5,327,670	7/1994	Tallerico	43/42.14
5,412,901	5/1995	Matinez	43/42.19
5,634,290	6/1997	Johnson	43/42.19

OTHER PUBLICATIONS

Al's Goldfish Lure Co., Cat # 36, P30 Dimple Wobbler, p. 4, Aug. 1983.

Primary Examiner—Louis S. Zarfes
Assistant Examiner—Inga-Maria Hyttinen
Attorney, Agent, or Firm—Oldham & Oldham Co., LPA

[57] **CLAIM**

The ornamental design for the “fishing lure,” as shown and described.

DESCRIPTION

FIG. 1 is an elevational view of a new design for a fishing lure, the opposite view being a mirror image thereof; FIG. 2 is a top view; FIG. 3 is an end view, taken from the hook end; FIG. 4 is an end view, taken from the sinker end; FIG. 5 is an elevational view of a second embodiment, the opposite being a mirror image thereof; FIG. 6 is a top view of the embodiment shown in FIG. 5; FIG. 7 is an end view, taken from the hook end, of the FIG. 5 embodiment; FIG. 8 is an end view, taken from the sinker end, of the FIG. 5 embodiment; FIG. 9 is an elevational view of a third embodiment, the opposite view being a mirror image thereof; FIG. 10 is a top view of the embodiment shown in FIG. 9; FIG. 11 is an end view, taken from the hook end, of the FIG. 9 embodiment; FIG. 12 is an end view, taken from the sinker end, of the FIG. 9 embodiment; FIG. 13 is an elevational view of a fourth embodiment, the opposite view being a mirror image thereof; FIG. 14 is a top view of the embodiment shown in FIG. 13; FIG. 15 is an end view, taken from the hook end, of the FIG. 13 embodiment; and, FIG. 16 is an end view, taken from the sinker end, of the FIG. 13 embodiment.

The portion of the fishing line is shown broken away in the middle in FIGS. 1, 2, 5, 6, 9, 10, 13, and 14 to indicate indeterminate length.

1 Claim, 4 Drawing Sheets

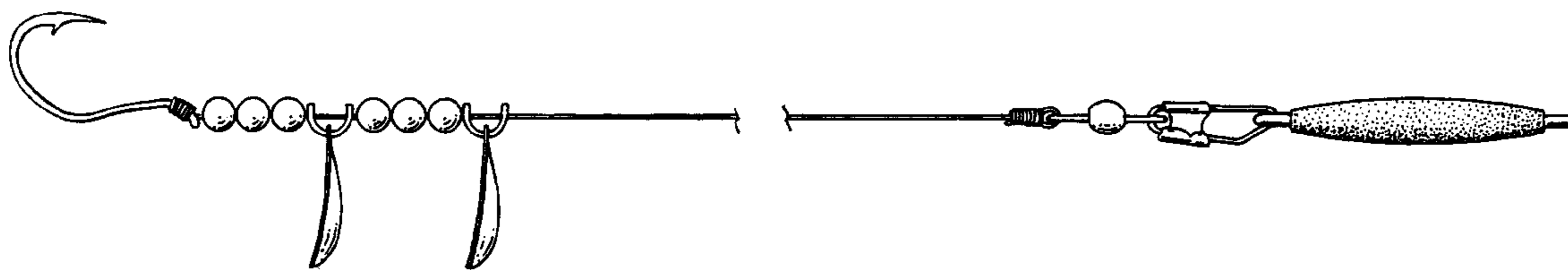

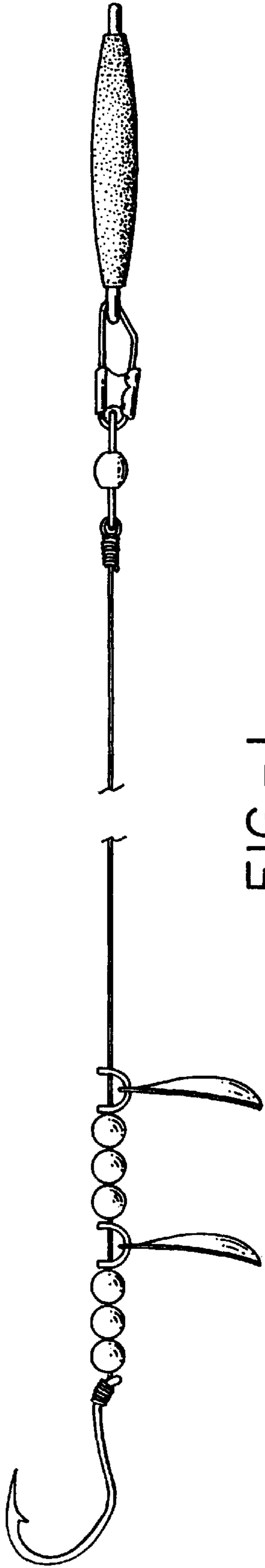

FIG. -1

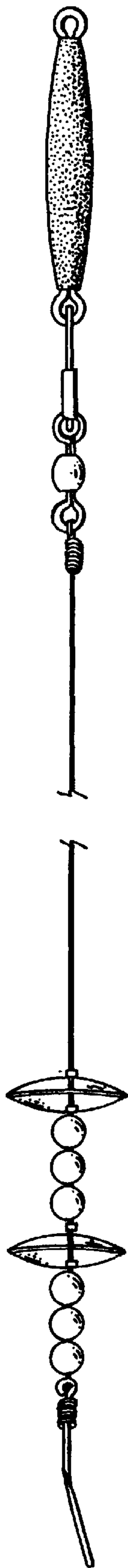

FIG. -2

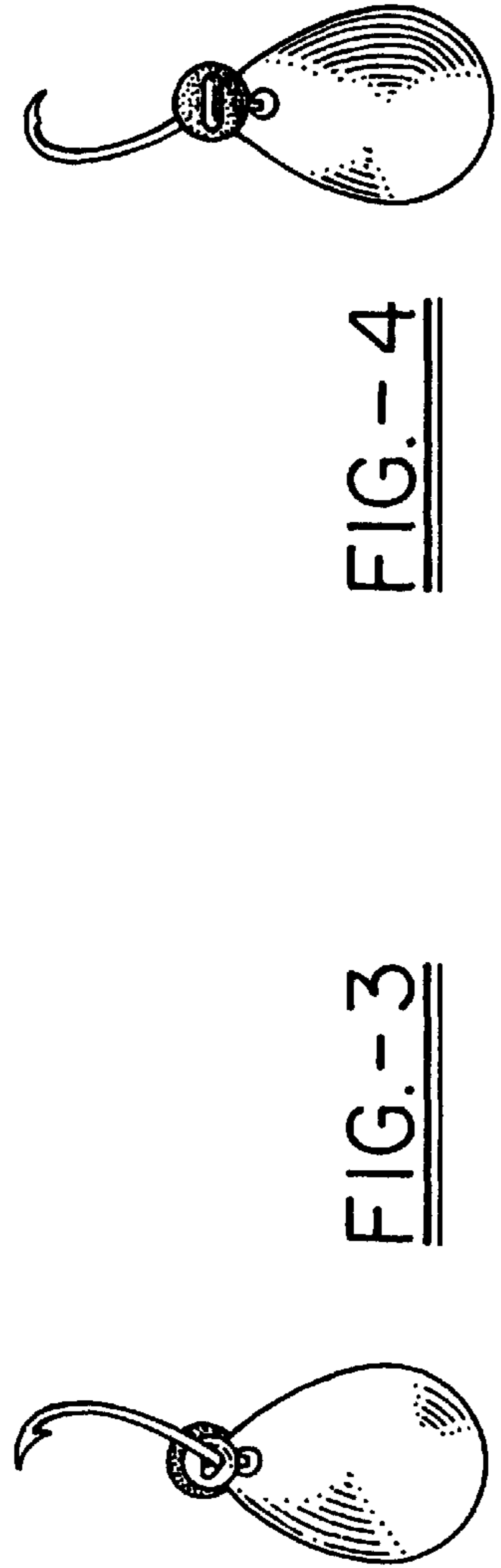

FIG. -3

FIG. -4

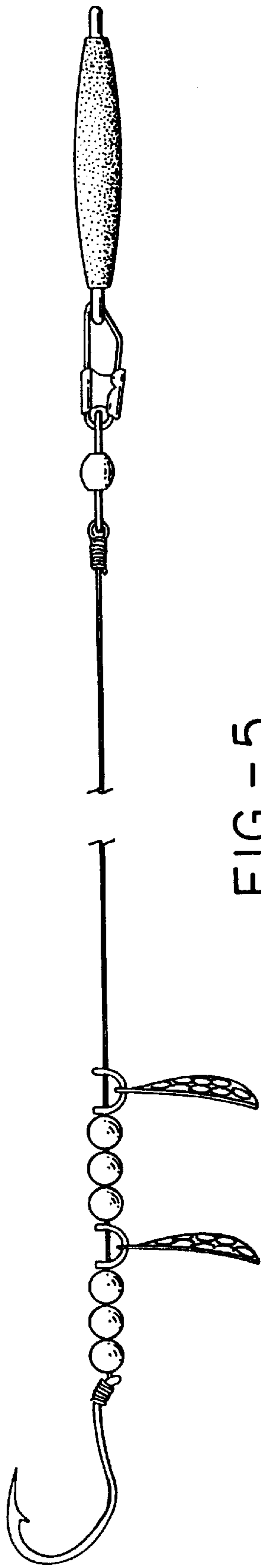

FIG. - 5

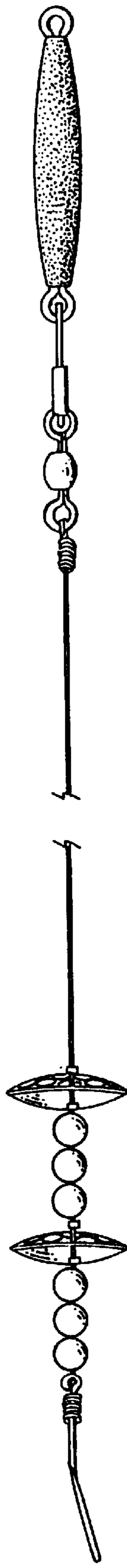

FIG. - 6

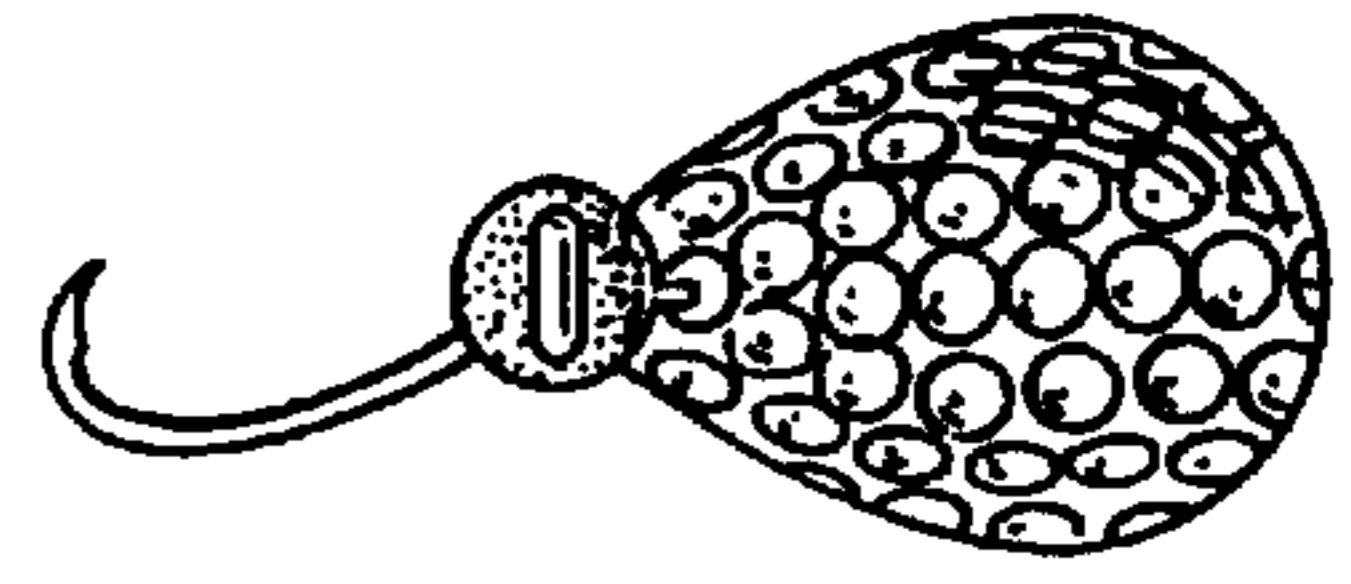

FIG. - 8

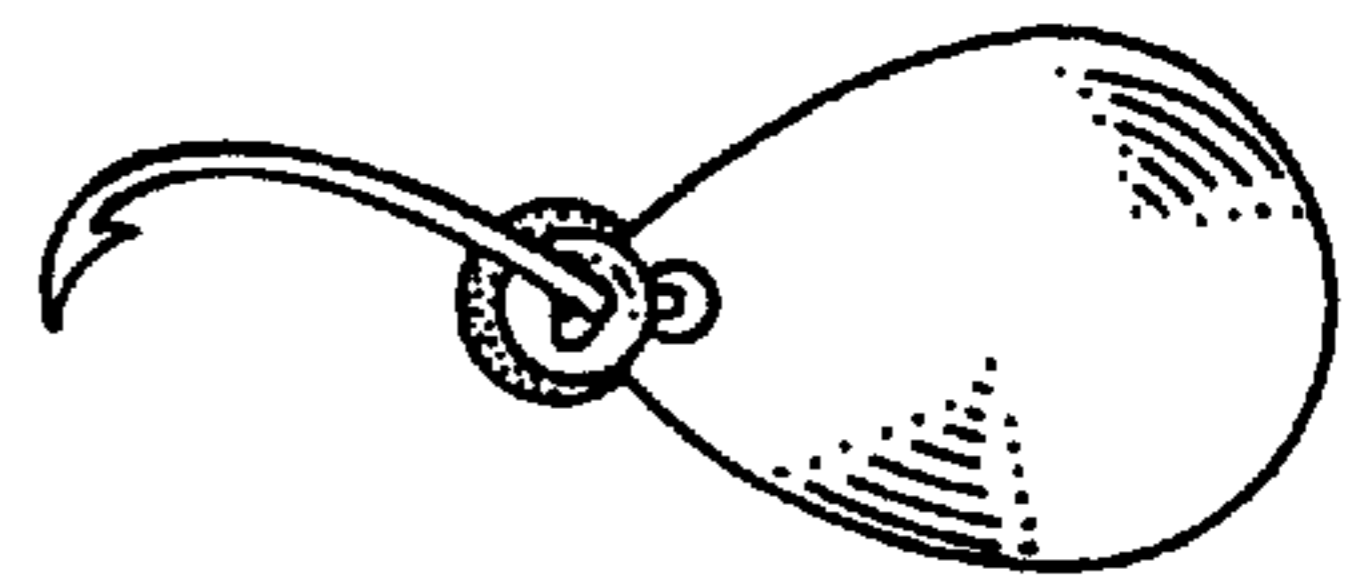

FIG. - 7

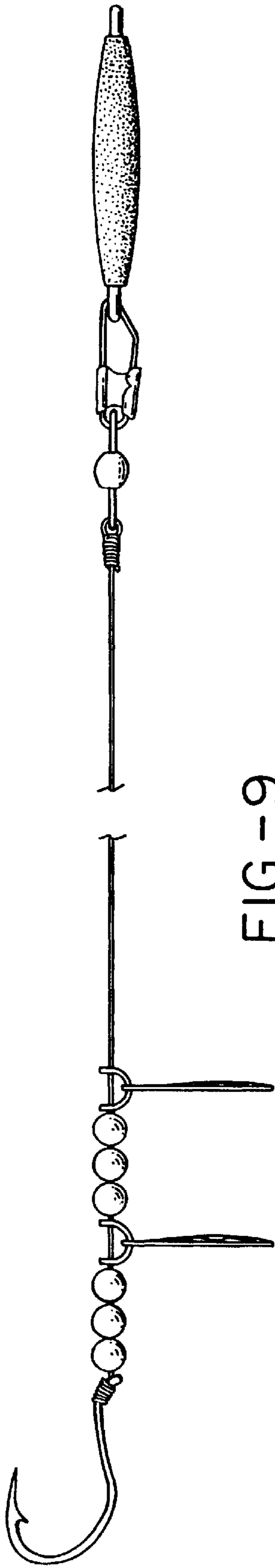

FIG. -9



FIG. -10

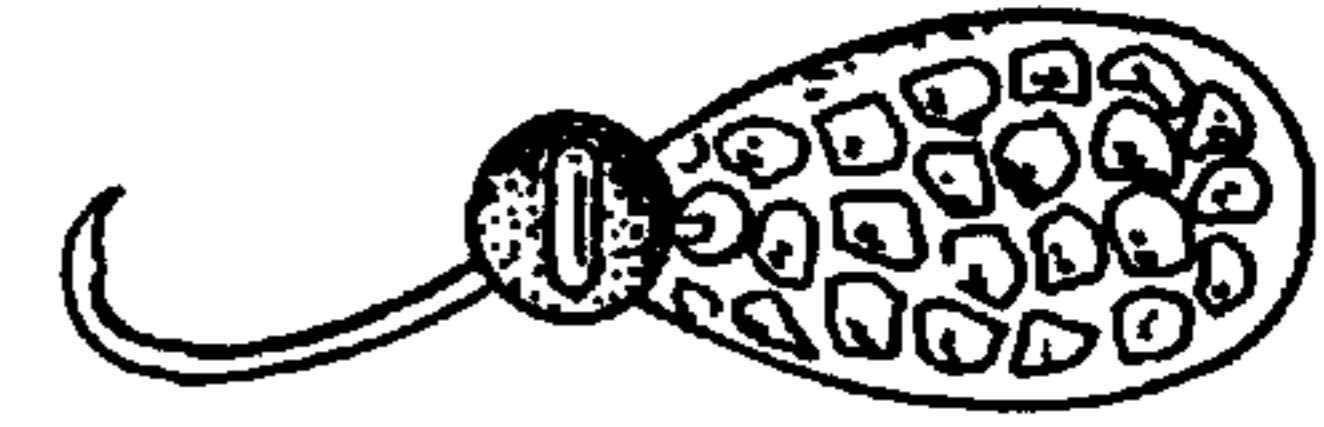

FIG. -11

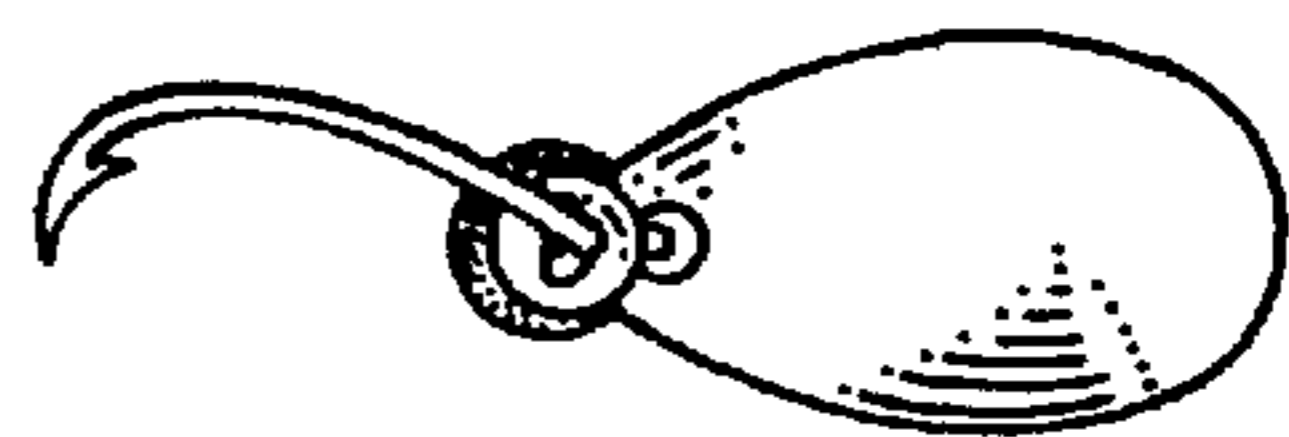

FIG. -12

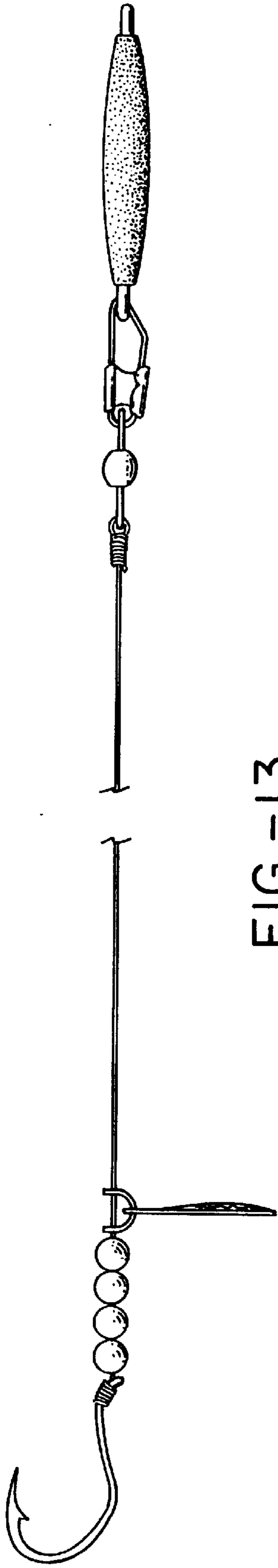

FIG. -13

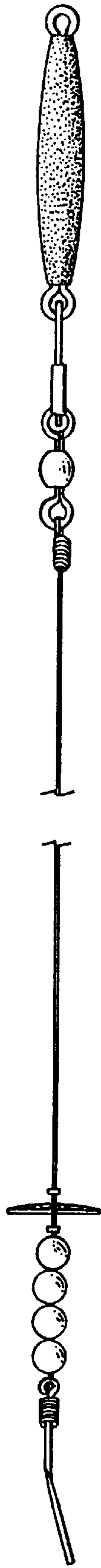

FIG. -14

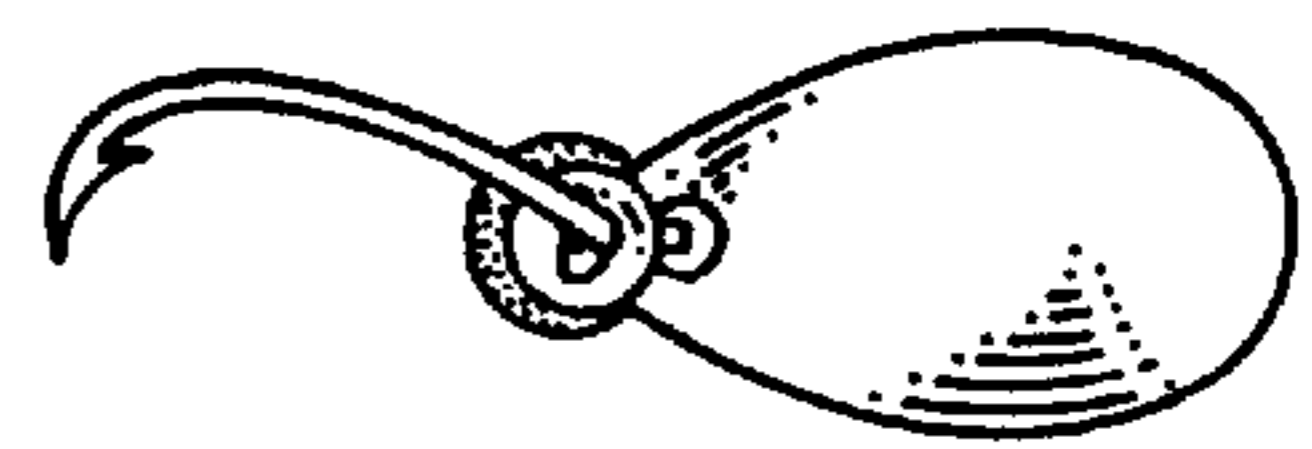

FIG. -15

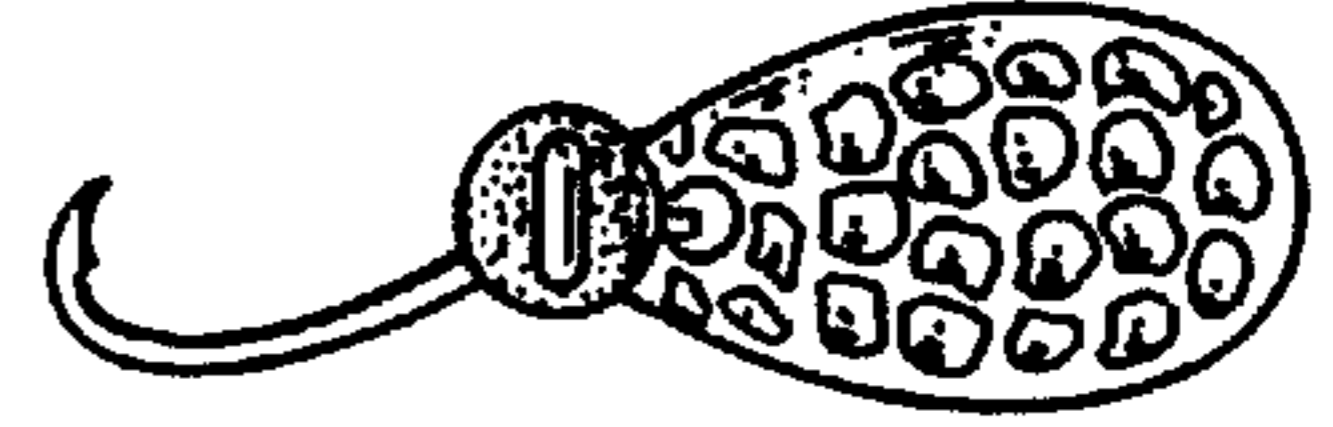

FIG. -16