



US00D418555S

United States Patent [19] Gioia

[11] **Patent Number: Des. 418,555**
[45] **Date of Patent: ** Jan. 4, 2000**

[54] **JUDGE DOLL**

[76] Inventor: **Cynthia Gioia**, 11550 Old Mill Rd.,
Spencer, Ohio 44275

[**] Term: **14 Years**

[21] Appl. No.: **29/088,935**

[22] Filed: **Jun. 4, 1998**

[51] **LOC (7) Cl.** **21-01**

[52] **U.S. Cl.** **D21/634**

[58] **Field of Search** D11/160; D21/621,
D21/623, 624, 626, 627, 630, 631, 634-637,
639, 640-644; D99/25; 223/68; 446/268,
352

[56] **References Cited**

U.S. PATENT DOCUMENTS

D. 36,213 2/1903 Denivelle et al. D11/160
D. 57,607 4/1921 Donahey D21/631

D. 75,662 6/1928 Skelly D99/25
D. 136,734 11/1943 Halpern D99/25

Primary Examiner—Ted Shooman
Assistant Examiner—Carol Rademaker

[57] **CLAIM**

The ornamental design for a judge doll, as shown.

DESCRIPTION

FIG. 1 is a front elevational view of the judge doll of the present invention;
FIG. 2 is a back elevational view of the judge doll of FIG. 1;
FIG. 3 is a left side elevational view of the judge doll of FIG. 1;
FIG. 4 is a right side elevational view of the judge doll of FIG. 1;
FIG. 5 is a top plan view of the judge doll of FIG. 1; and,
FIG. 6 is a bottom plan view of the judge doll of FIG. 1.

1 Claim, 3 Drawing Sheets

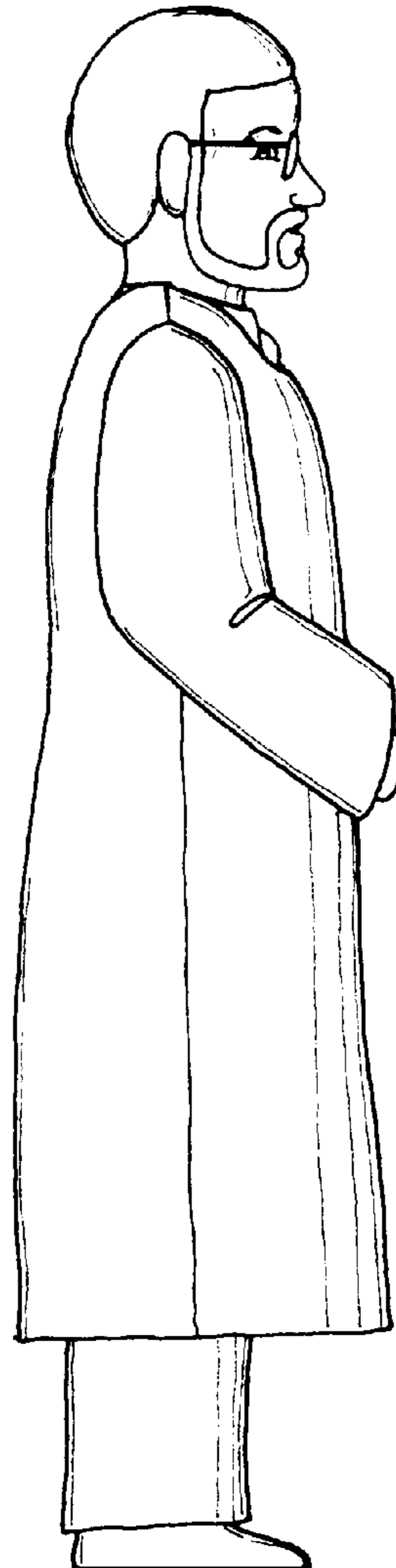
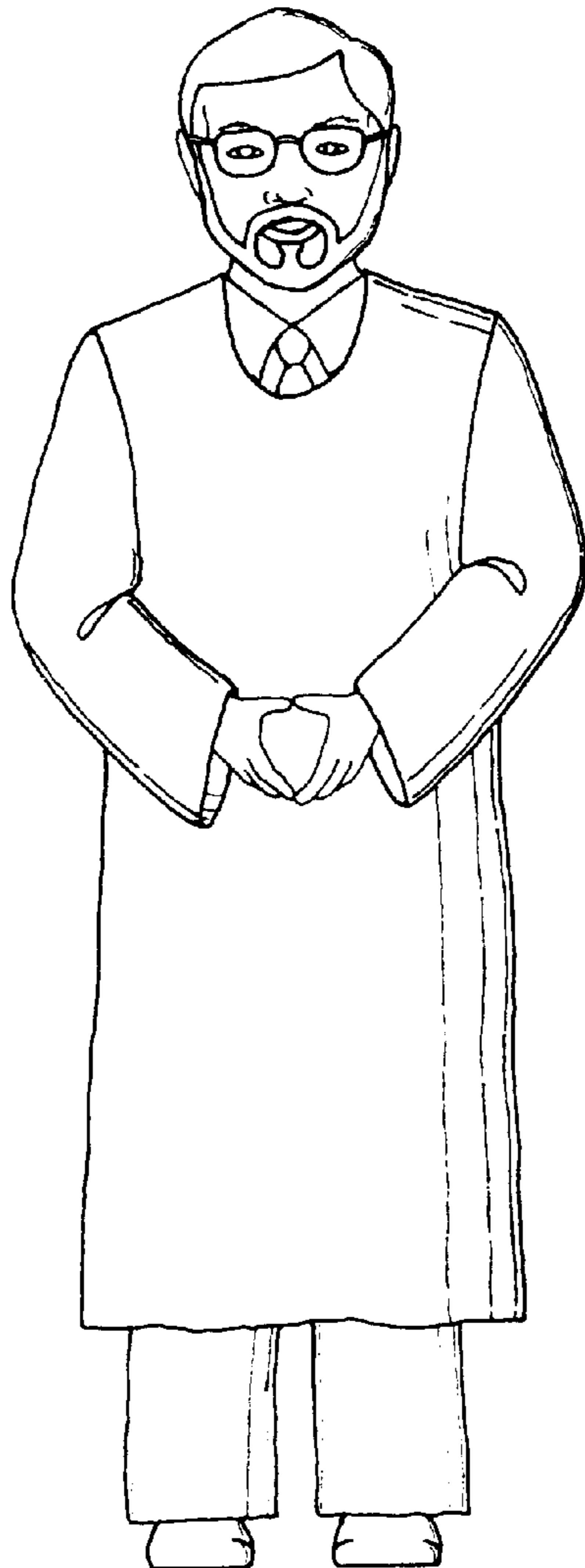

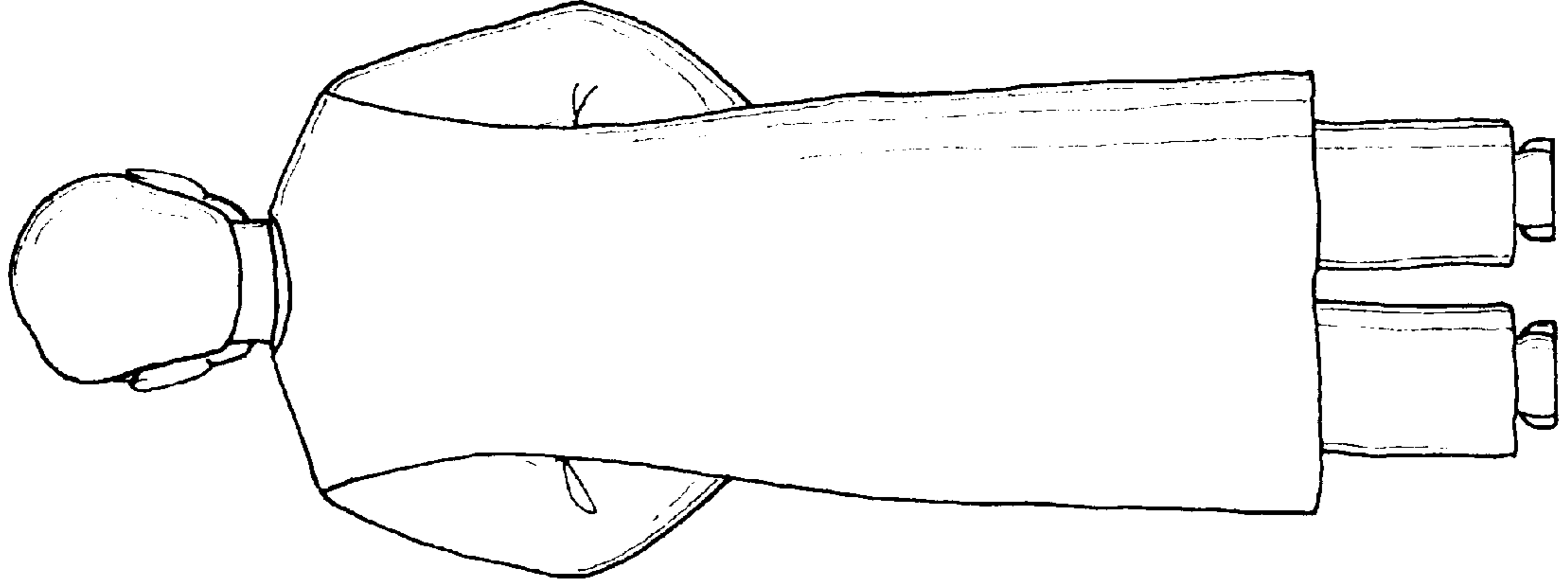
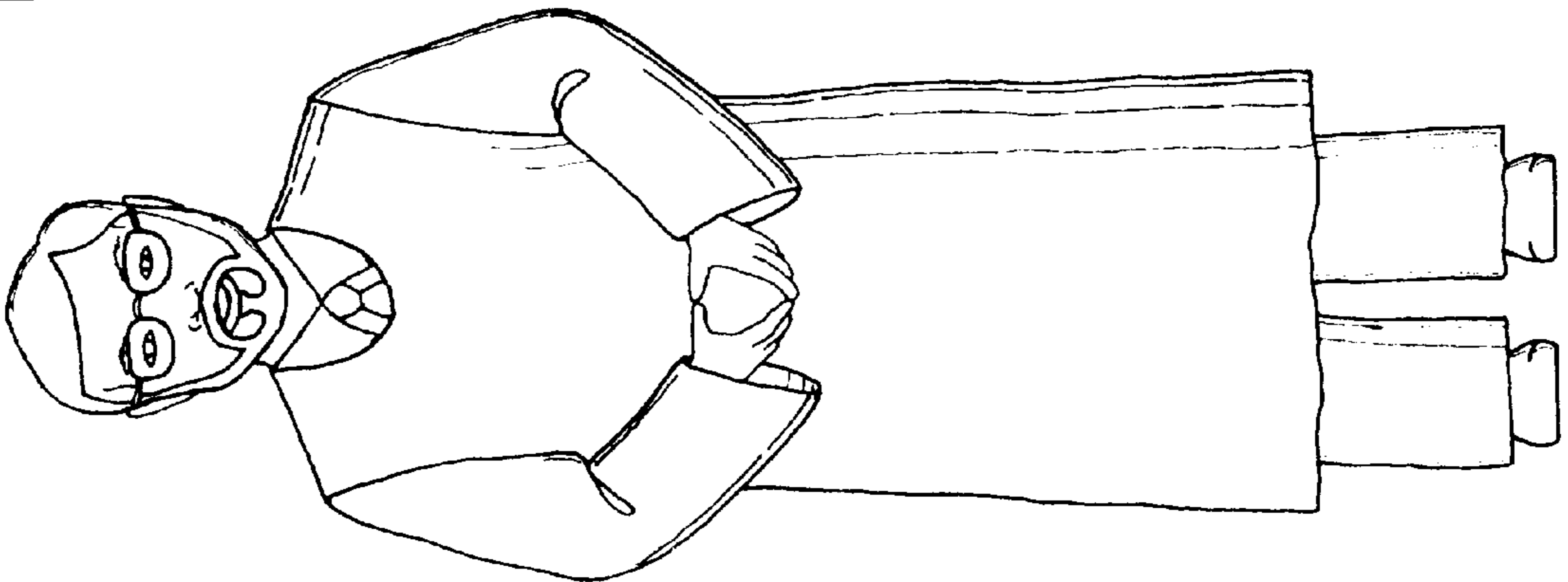

FIG. 2

FIG. 1



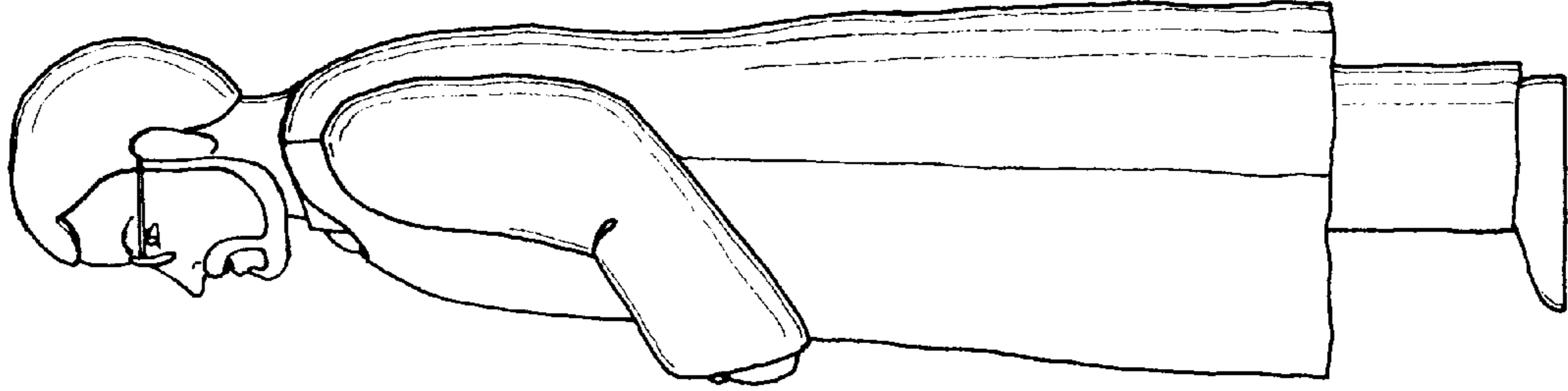

FIG. 4

FIG. 3

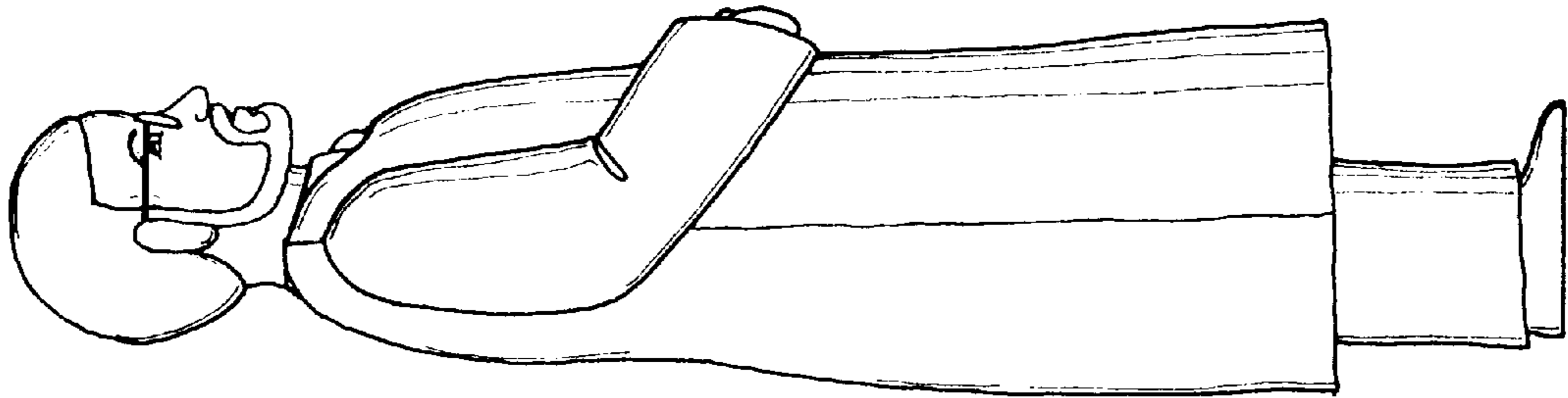

FIG. 6

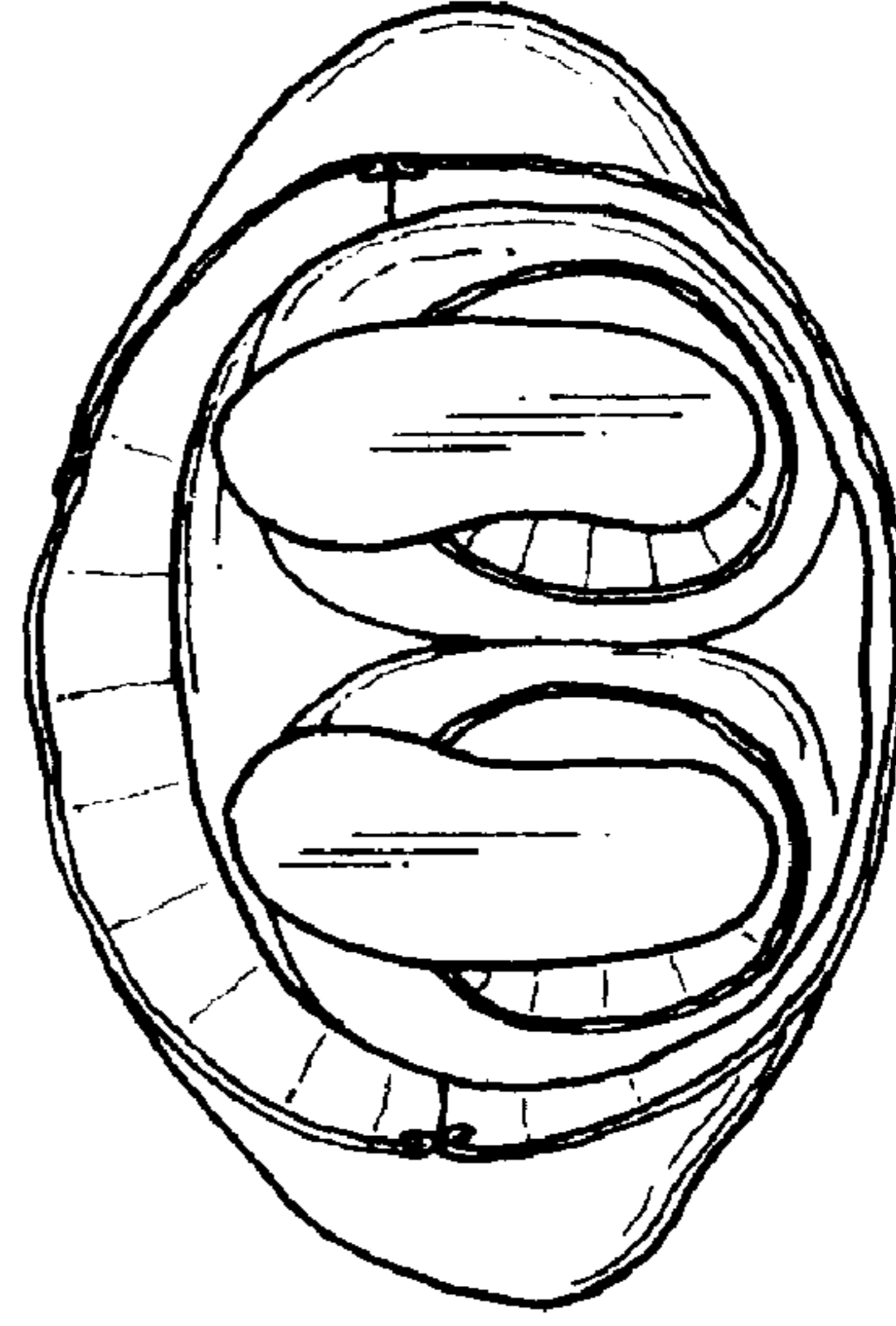

FIG. 5

