



US00D418539S

United States Patent [19] Coe

[11] **Patent Number: Des. 418,539**
[45] **Date of Patent: ** Jan. 4, 2000**

[54] **PERPETUAL CALENDAR**
[75] Inventor: **Matthew Coe**, Asbury, N.J.
[73] Assignee: **PharmaDesign Inc.**, Warren, N.J.
[**] Term: **14 Years**
[21] Appl. No.: **29/100,320**
[22] Filed: **Feb. 9, 1999**
[51] **LOC (7) Cl.** **19-03**
[52] **U.S. Cl.** **D19/25**
[58] **Field of Search** D19/20, 21, 24,
D19/25; D10/3, 10; 40/107, 109, 124.12,
118; 281/15.1; 283/2, 34, 59

D. 367,496 2/1996 Little D19/25
373,235 11/1887 Isbell D19/25
2,523,206 9/1950 Fluette D19/25
3,565,246 2/1971 Anderson 40/107
4,176,478 12/1979 Brewer 40/107

Primary Examiner—Doris V. Coles
Assistant Examiner—Mimosa De
Attorney, Agent, or Firm—Watov & Kipnes, P.C.

[57] CLAIM

The ornamental design for a perpetual calendar, as shown and described.

DESCRIPTION

FIG. 1 is a front elevational view of the perpetual calendar; FIG. 2 is a rear elevational view thereof; FIG. 3 is a left side elevational view thereof; FIG. 4 is a right side elevational view thereof; FIG. 5 is a top plan view thereof; and, FIG. 6 is a bottom plan view thereof.

[56] **References Cited**
U.S. PATENT DOCUMENTS
D. 203,725 2/1966 Genin D19/25
D. 258,811 4/1981 You D19/25
D. 274,535 7/1984 Hicks D19/25
D. 363,227 10/1995 Seehr D10/3

1 Claim, 4 Drawing Sheets

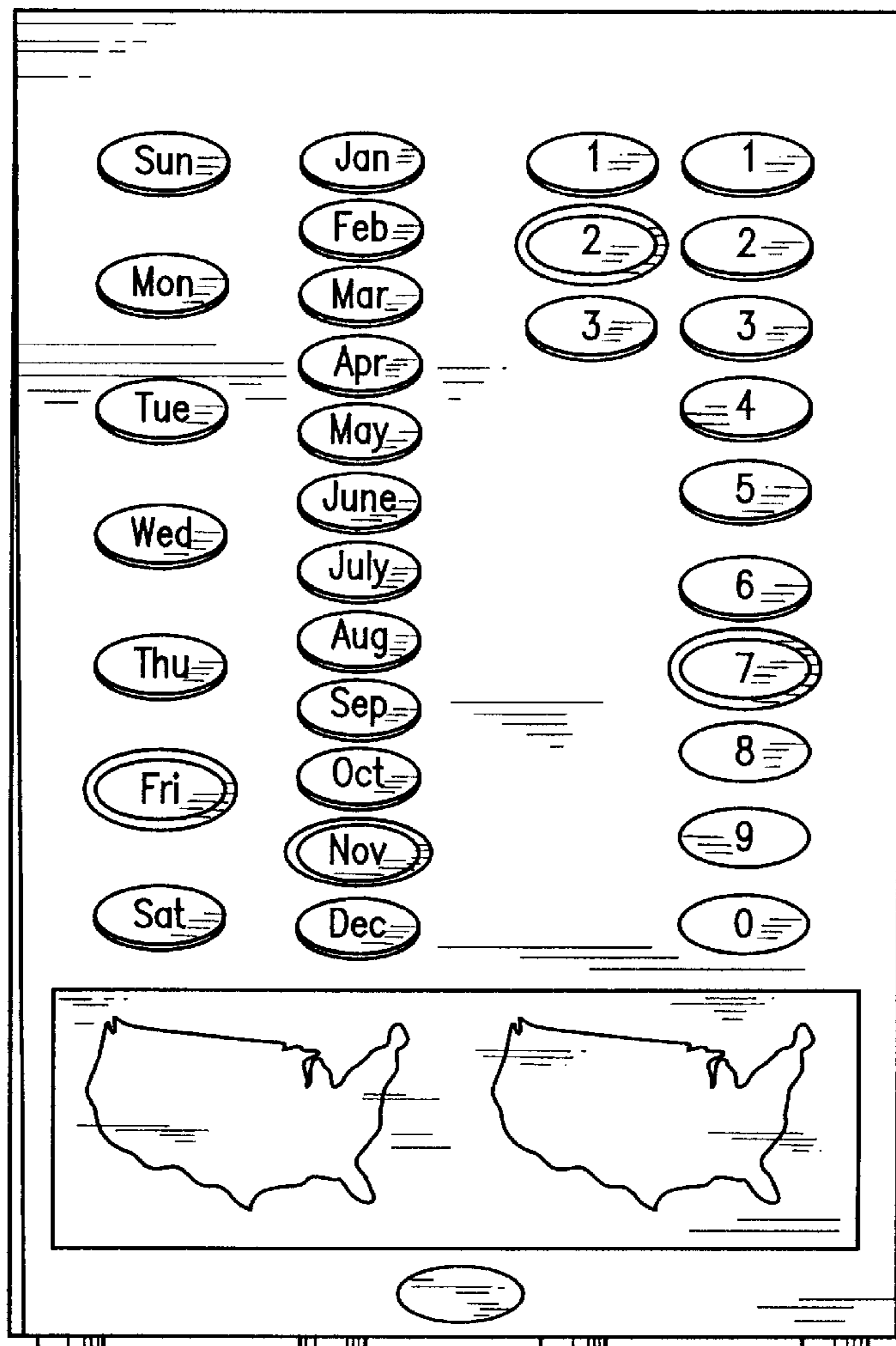

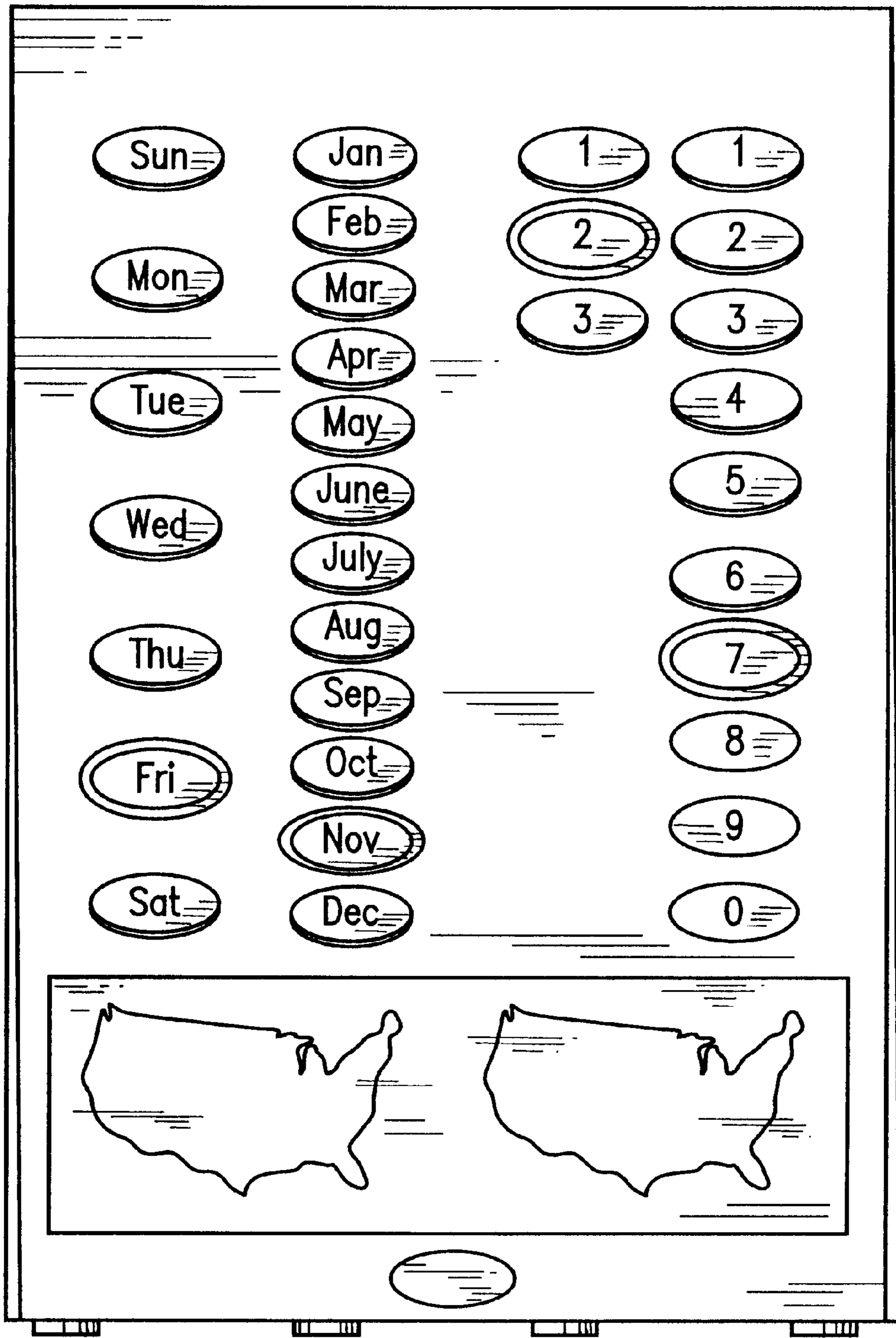

FIG. 1

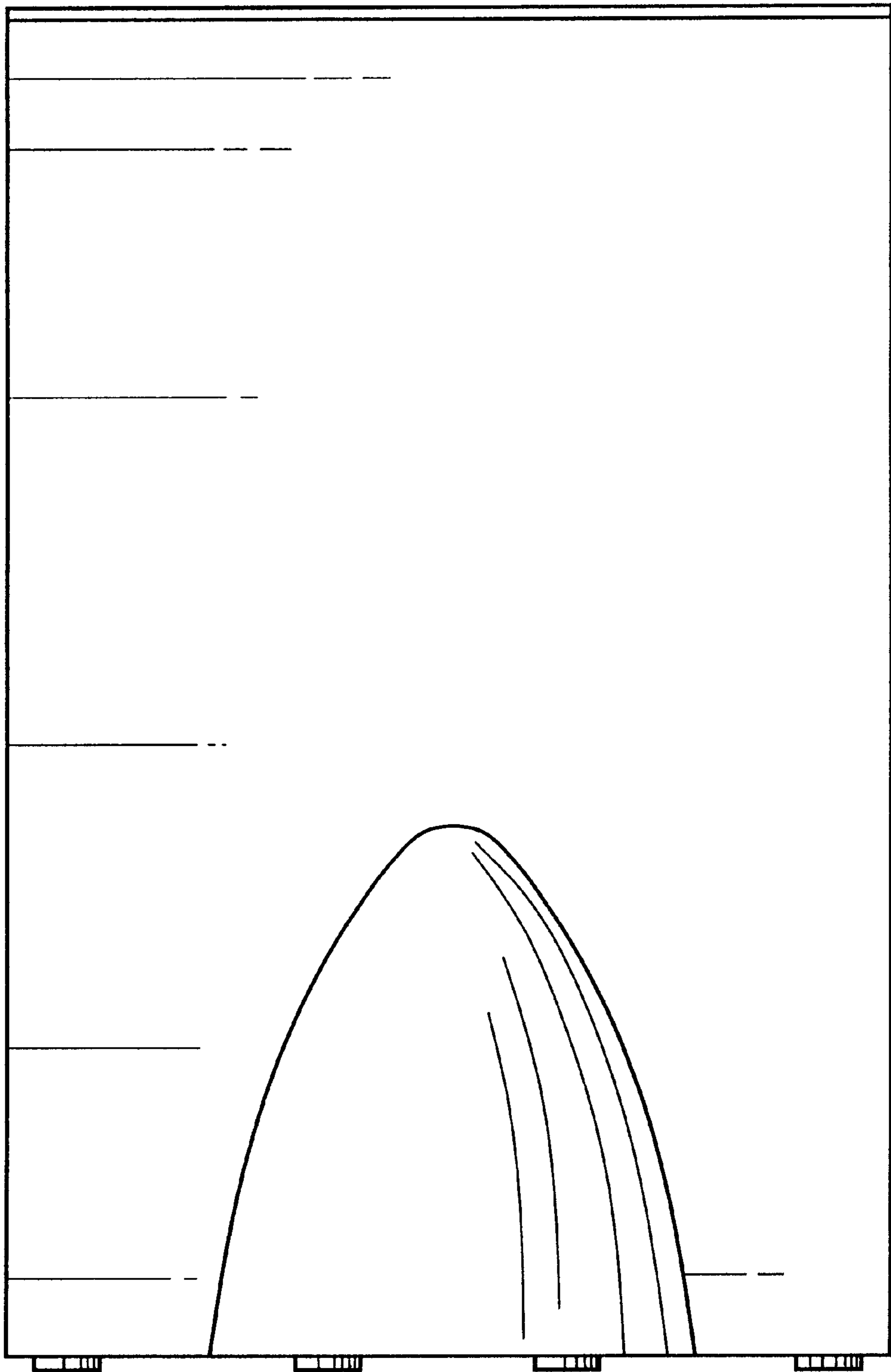

FIG. 2

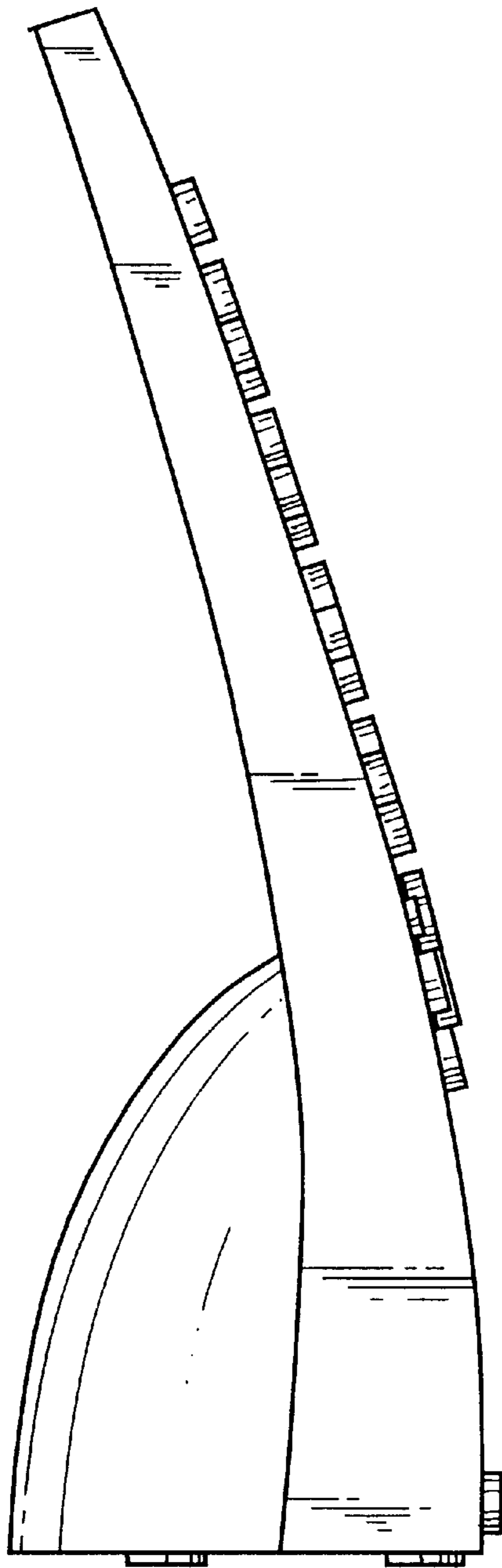

FIG. 3

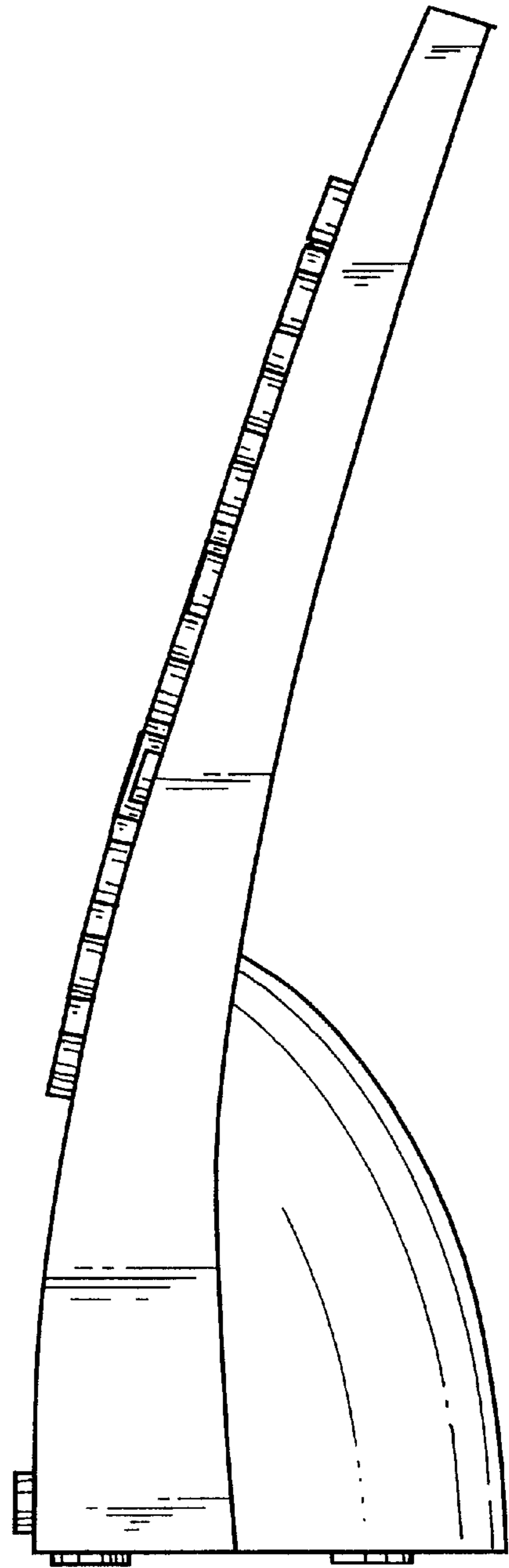

FIG. 4

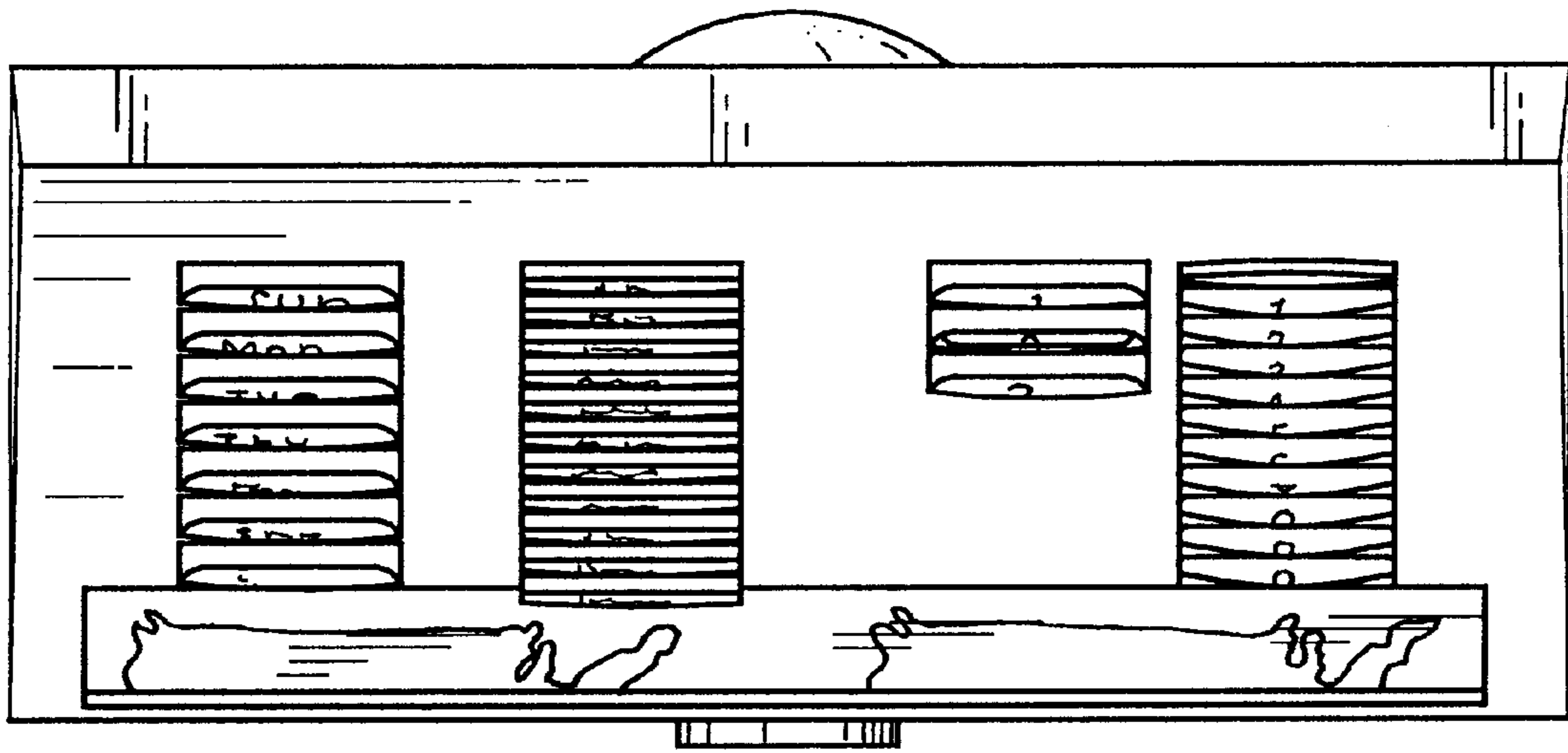

FIG. 5

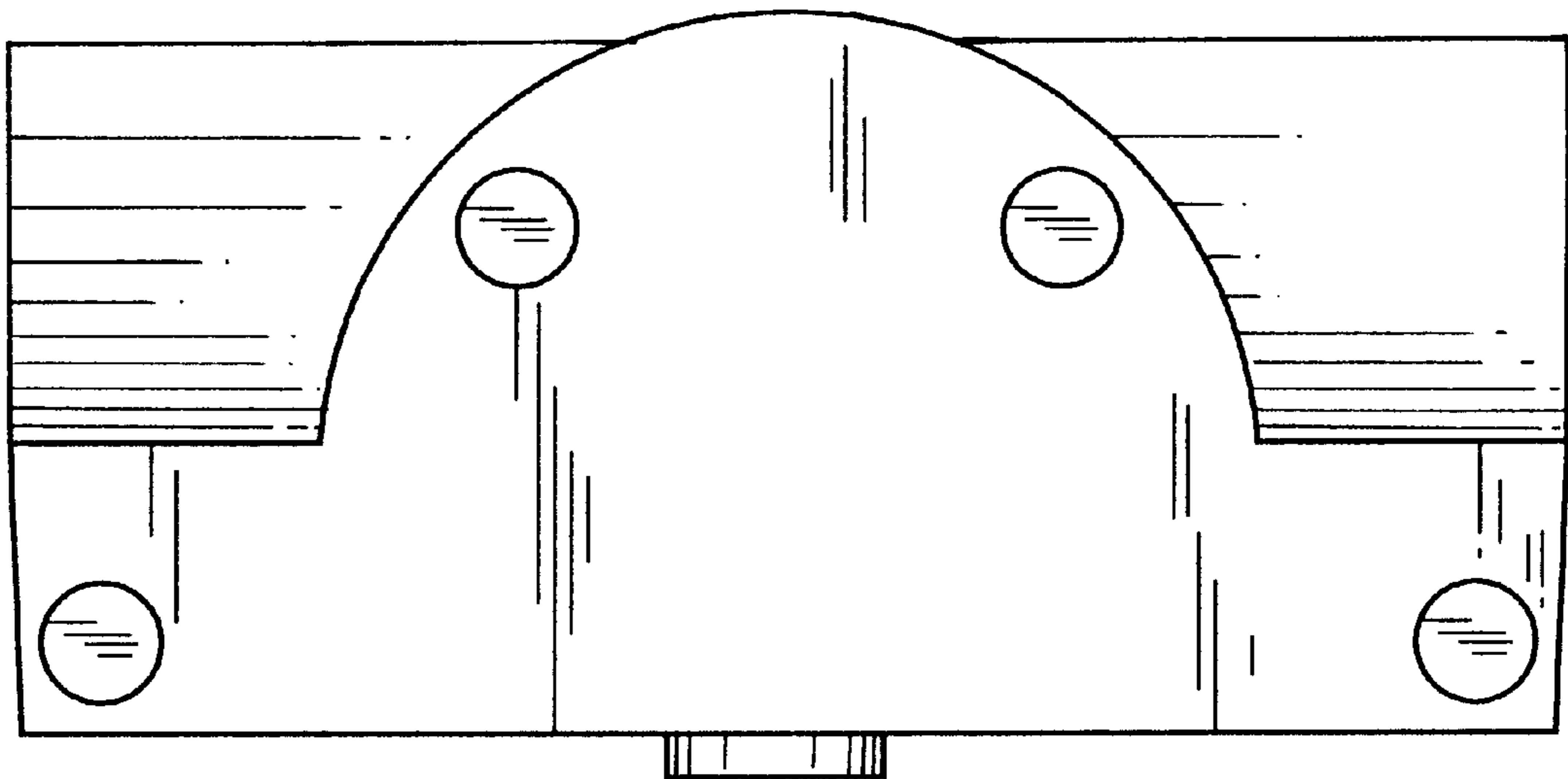

FIG. 6