



US00D418483S

United States Patent [19]

[11] Patent Number: **Des. 418,483**

Shimizu et al.

[45] Date of Patent: **** Jan. 4, 2000**

[54] **PROGRAMMABLE CONTROLLER**

[75] Inventors: **Norio Shimizu; Yumiko Otsuka**, both of Tokyo, Japan

[73] Assignee: **Koyo Electronics Industries Co. Ltd.**, Tokyo, Japan

[**] Term: **14 Years**

[21] Appl. No.: **29/097,609**

[22] Filed: **Dec. 10, 1998**

[30] **Foreign Application Priority Data**

Oct. 29, 1998 [JP] Japan 10-31199

[51] **LOC (7) Cl.** **13-03**

[52] **U.S. Cl.** **D13/162.1**

[58] **Field of Search** D13/162.1, 164; 361/686, 752

[56] **References Cited**

U.S. PATENT DOCUMENTS

D. 290,694 7/1987 Shimizu et al. D13/162.1

D. 298,747	11/1988	Shibayama et al.	D13/162.1
D. 333,461	2/1993	Shimizu et al.	D13/162.1
D. 351,827	10/1994	Shimizu et al.	D13/162.1
D. 368,252	3/1996	Nakai	D13/162.1
D. 400,180	10/1998	Shimizu	D13/162.1
D. 409,155	5/1999	Goletto	D13/162.1

Primary Examiner—Brian N. Vinson
Attorney, Agent, or Firm—Ladas & Parry

[57] **CLAIM**

We claim the ornamental design for programmable controller, as shown and described.

DESCRIPTION

FIG. 1 is a front view of programmable controller showing the new design;
FIG. 2 is a rear view thereof;
FIG. 3 is a top plan view thereof;
FIG. 4 is a bottom plan view thereof;
FIG. 5 is a right side view thereof;
FIG. 6 is a left side view thereof; and,
FIG. 7 is a vertical cross-sectional view thereof, taken along line A—A of FIG. 1.

1 Claim, 4 Drawing Sheets

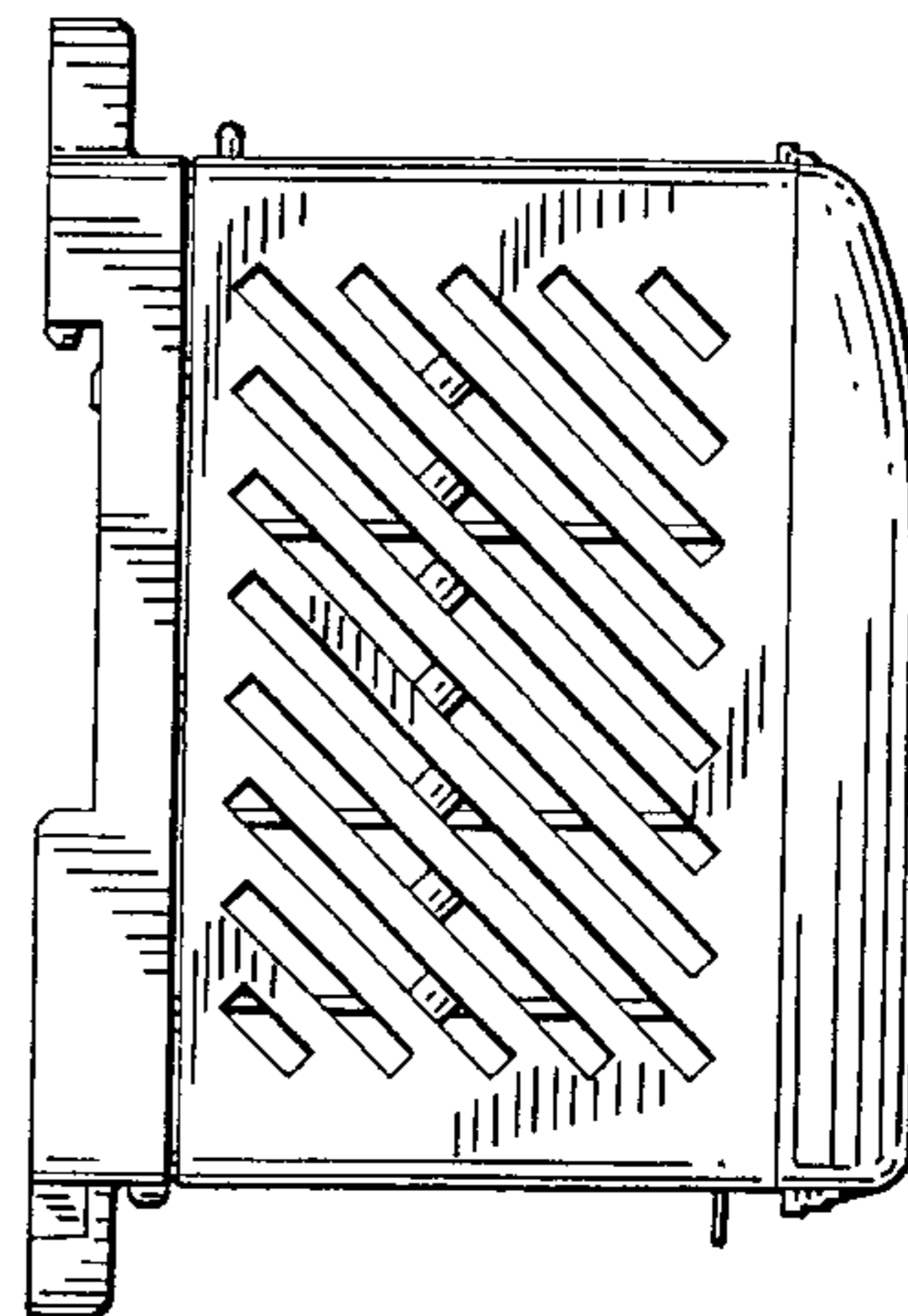
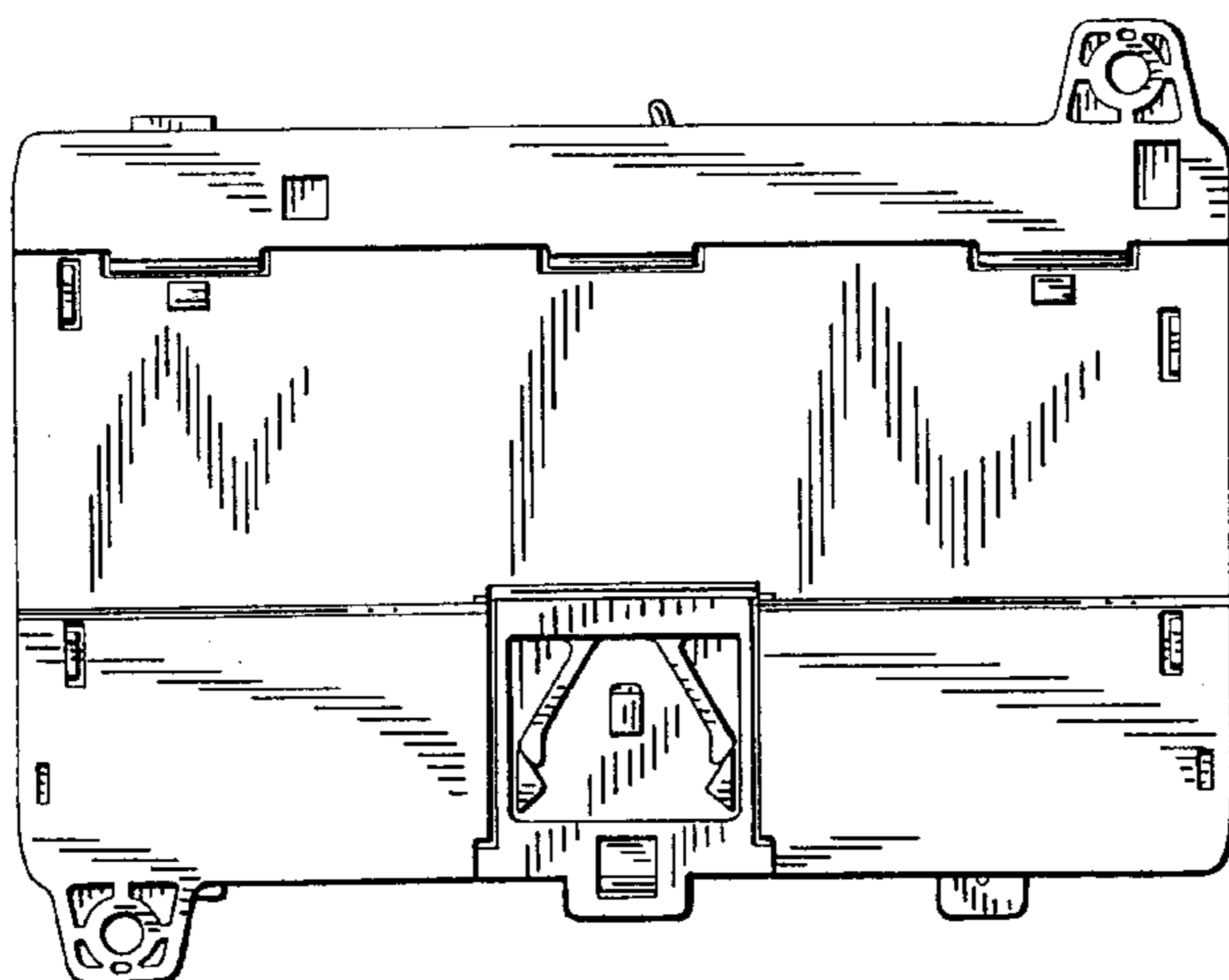
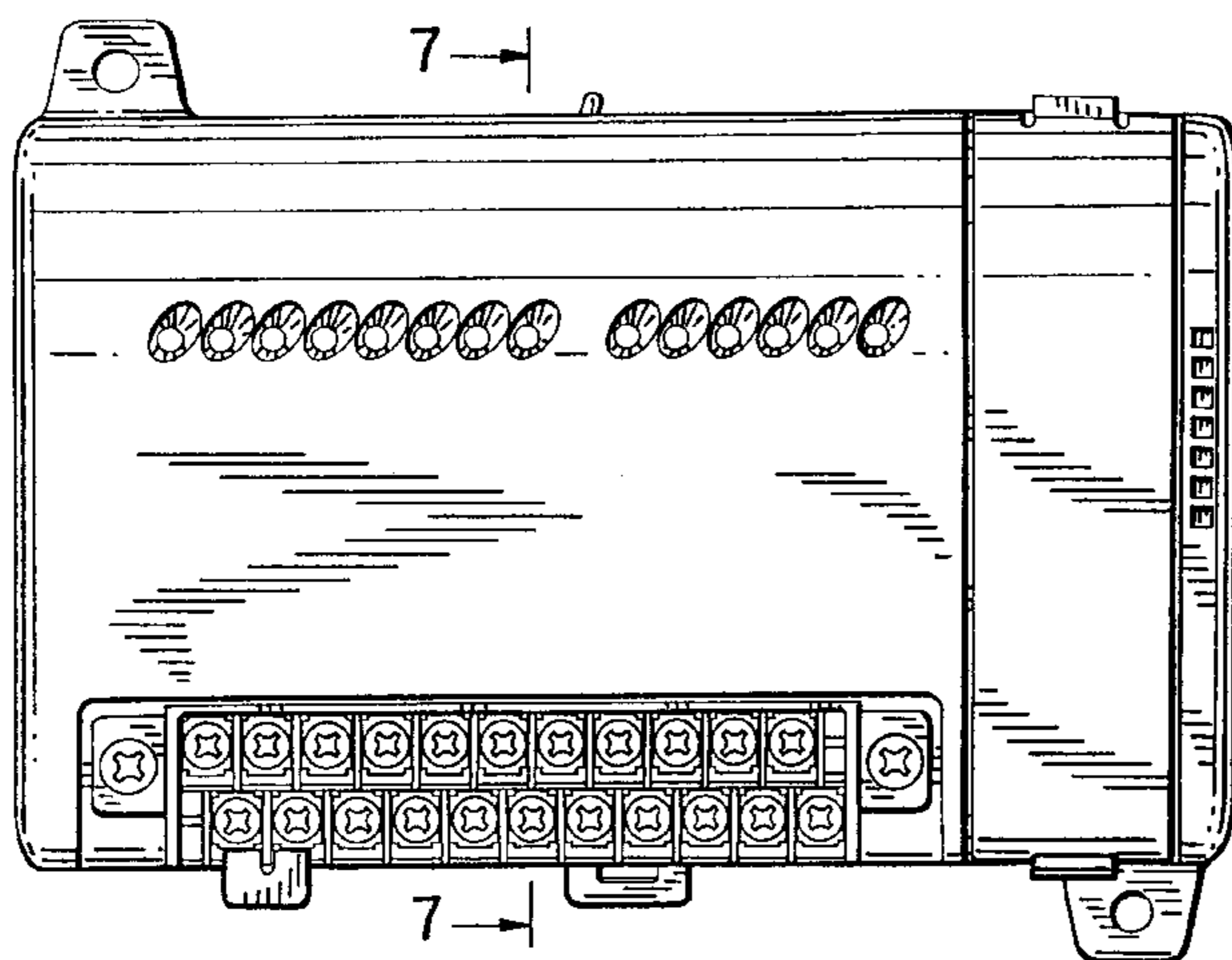

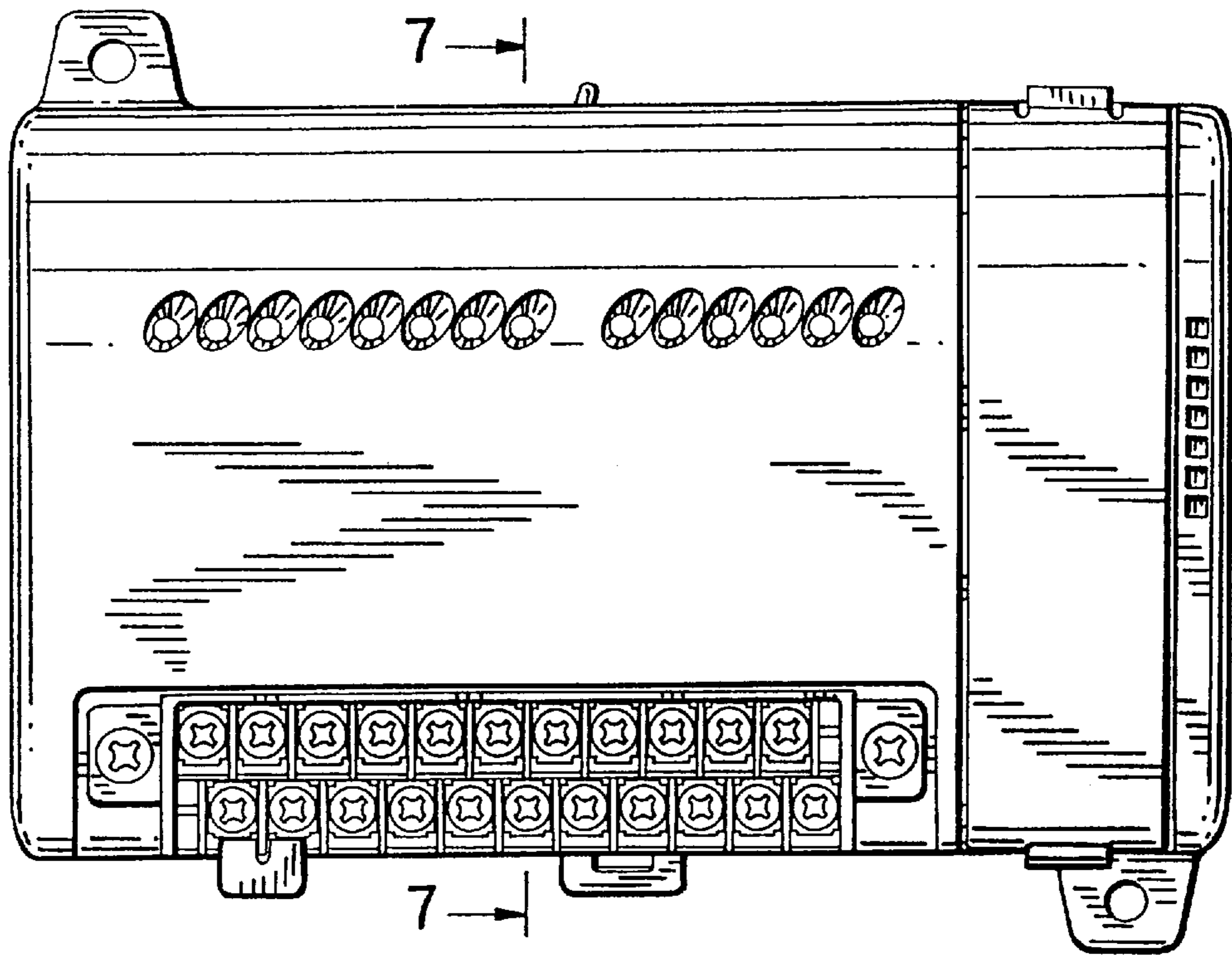

FIG. 1

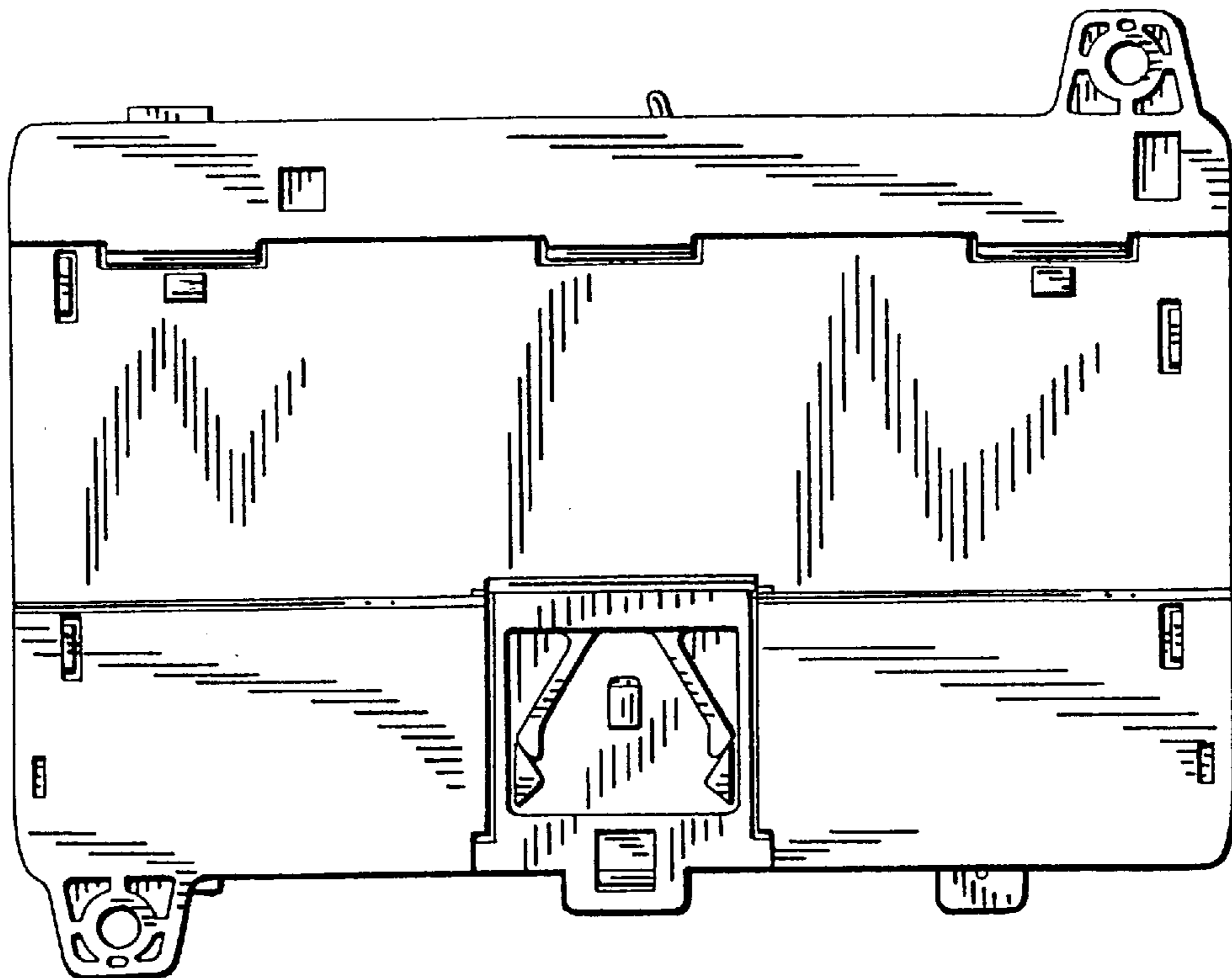

FIG. 2

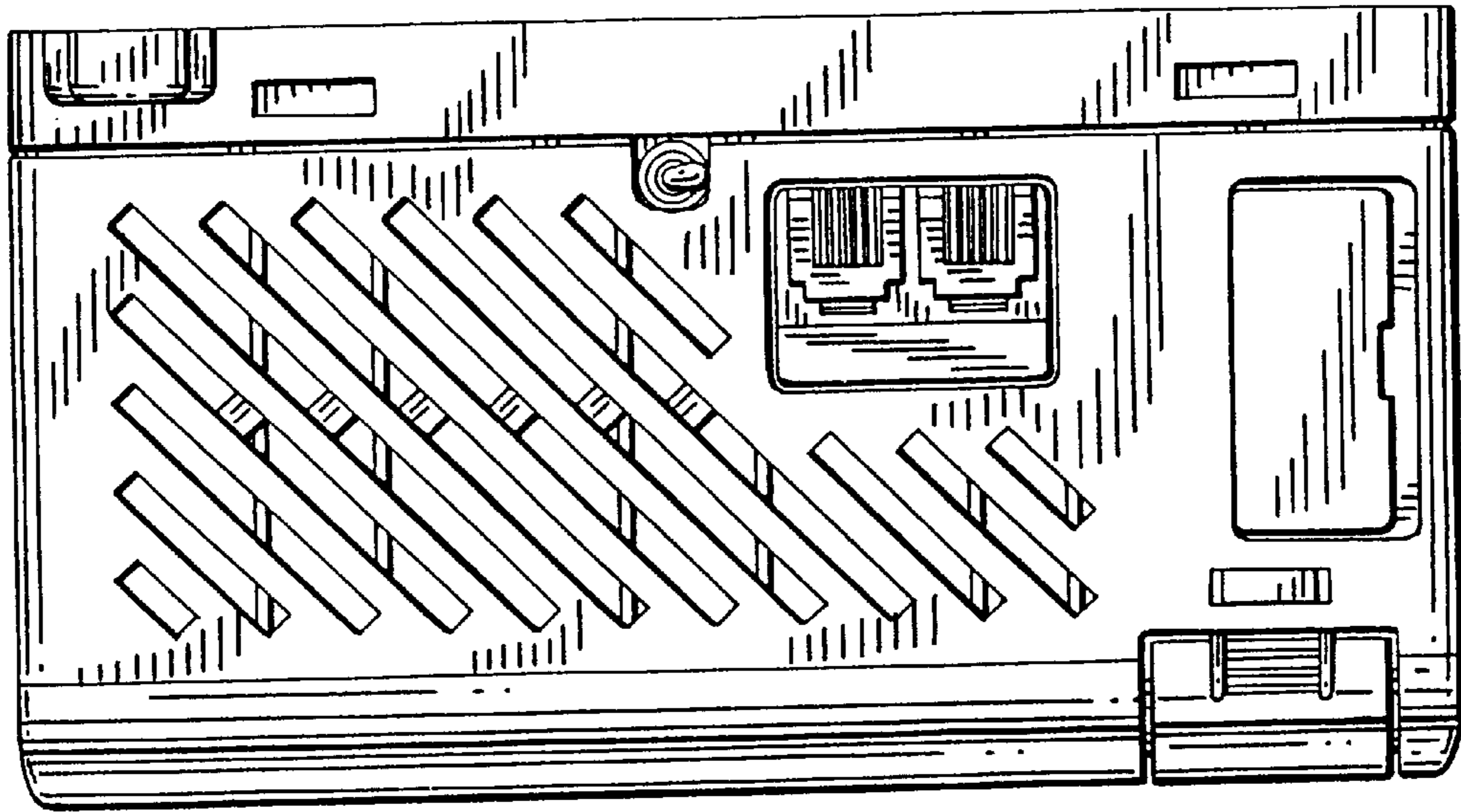

FIG. 3

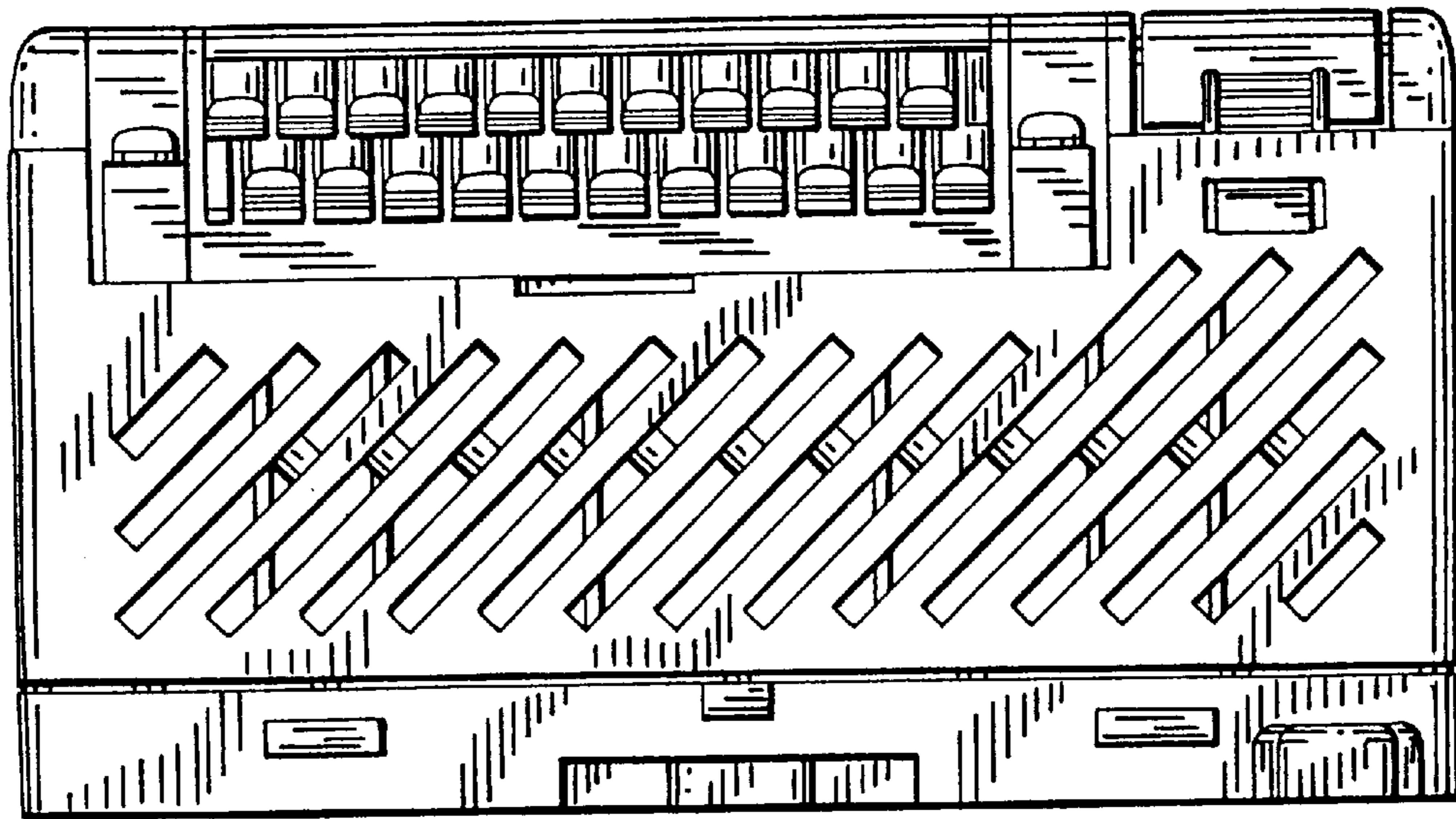

FIG. 4

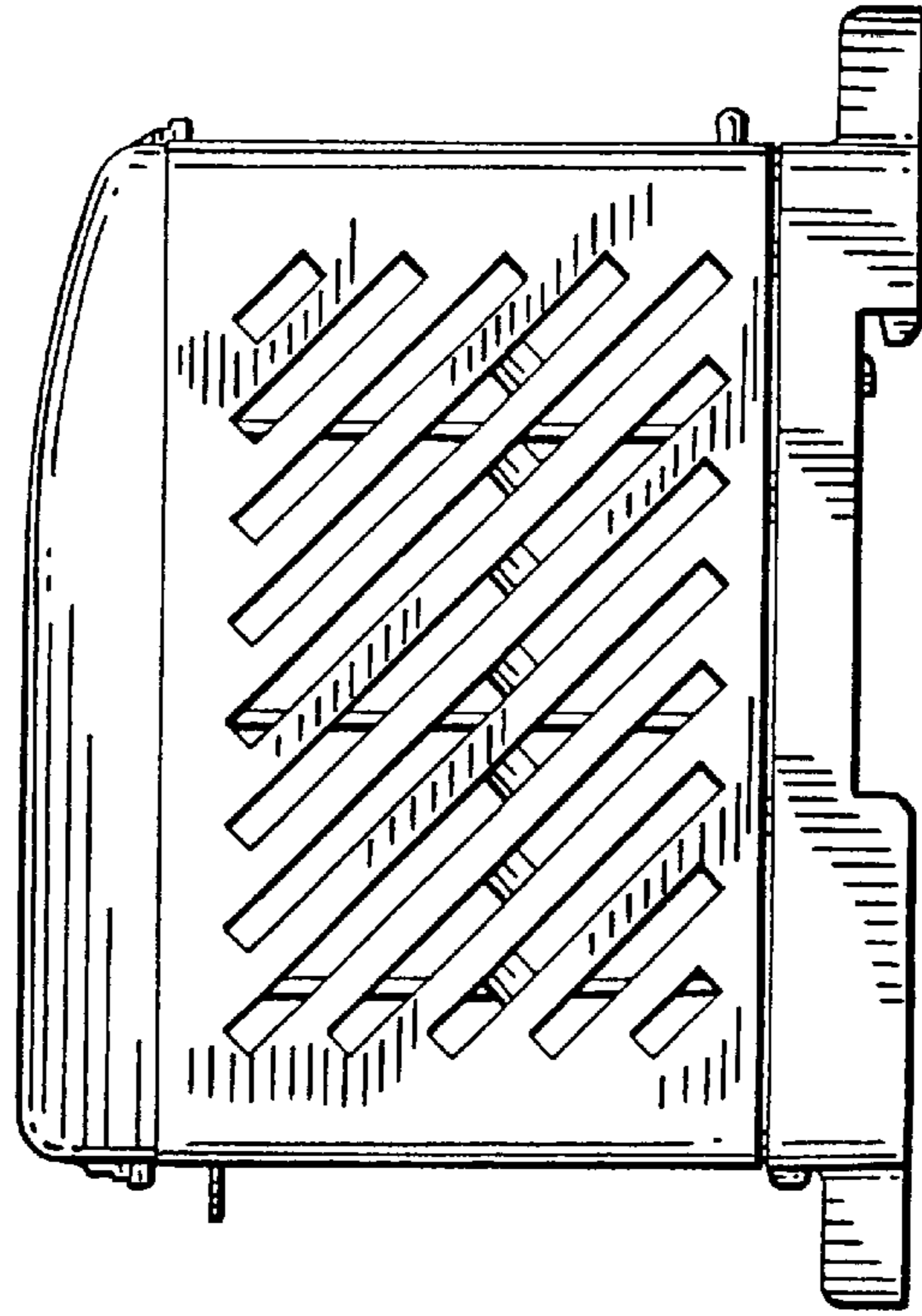

FIG. 5

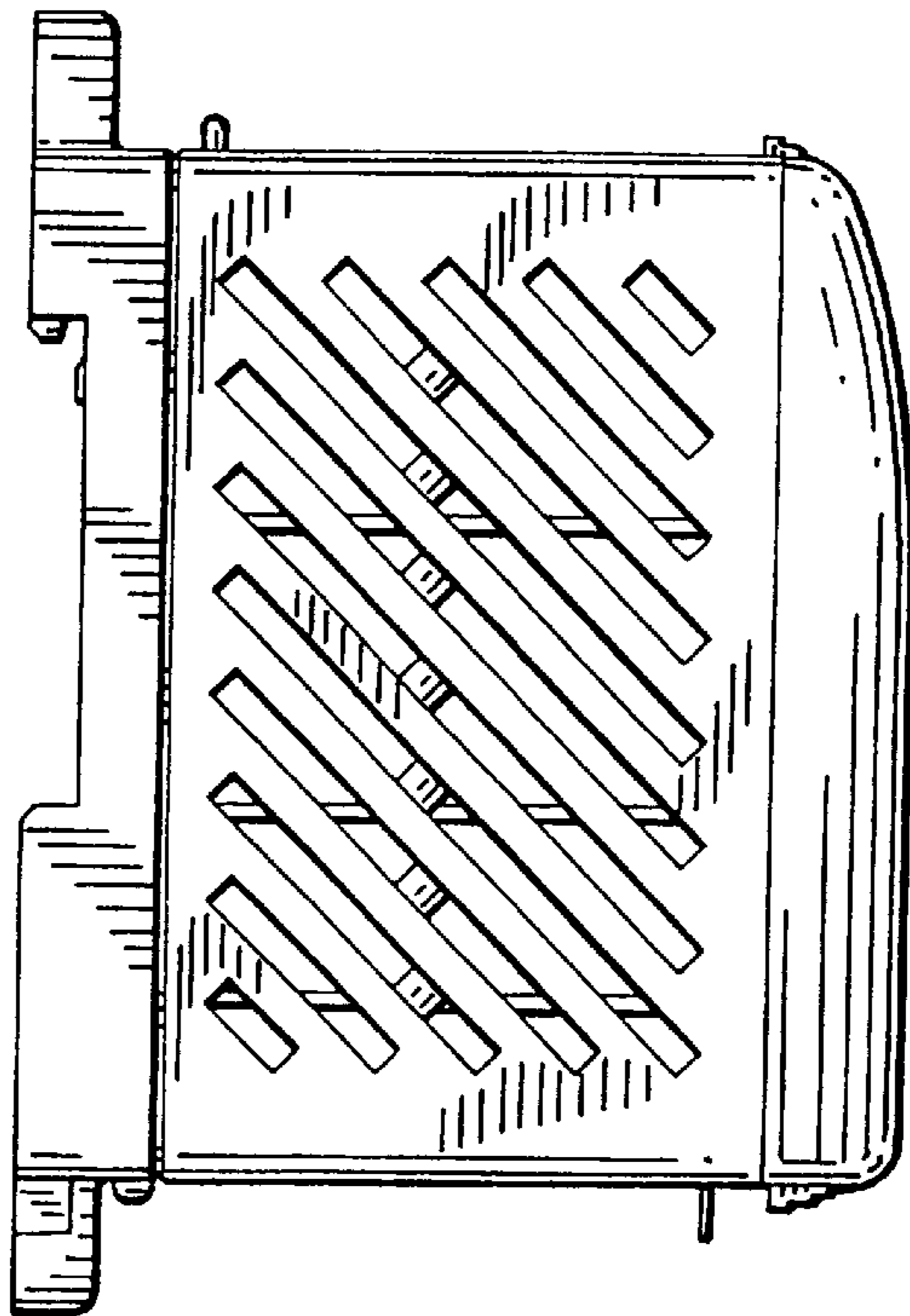

FIG. 6

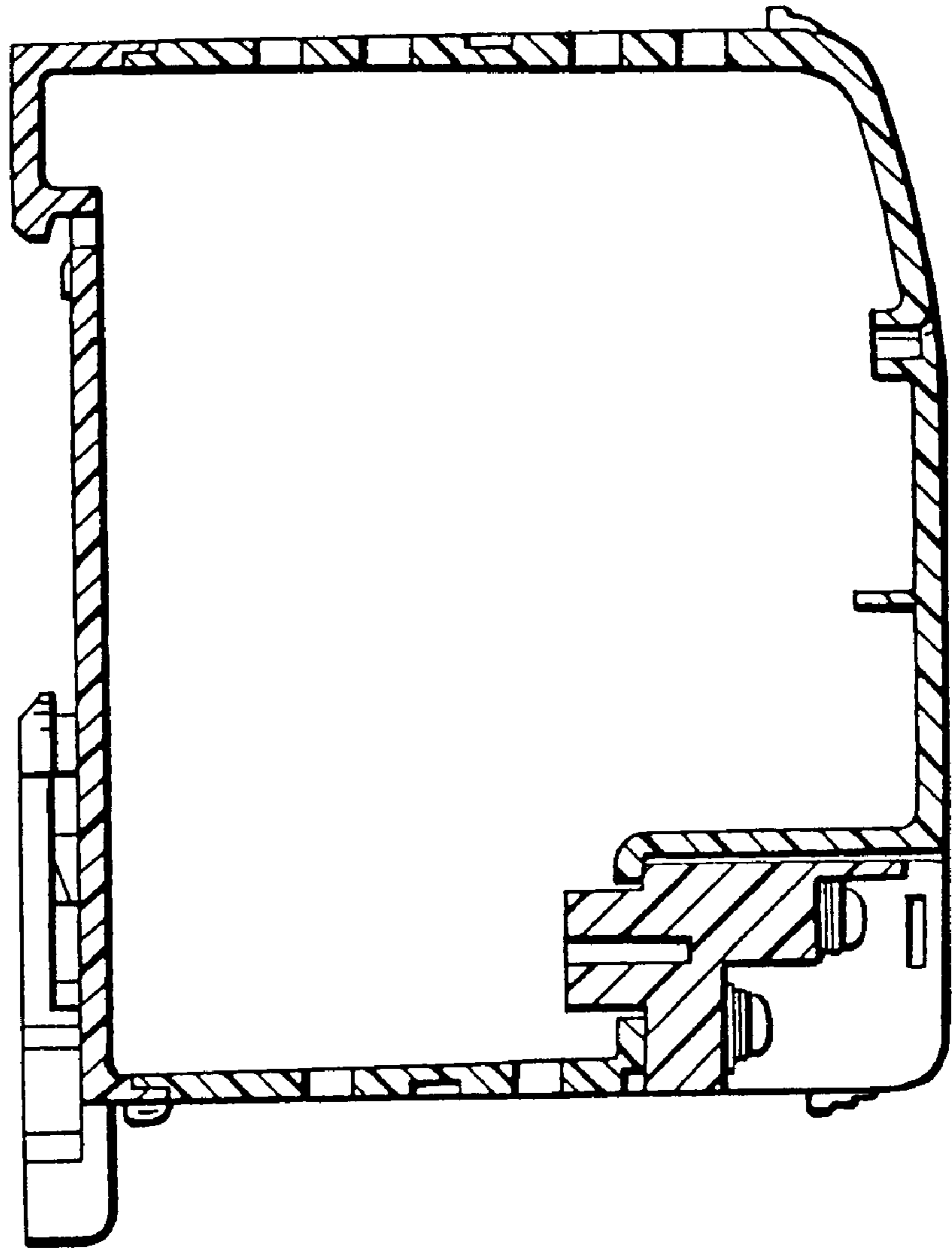

FIG. 7