



US00D418470S

United States Patent [19]
Hayashi

[11] **Patent Number: Des. 418,470**
[45] **Date of Patent: ** Jan. 4, 2000**

[54] **FRONT AND SIDE WALL STRUCTURE FOR A MOTOR VEHICLE**

[75] Inventor: **Kouichi Hayashi**, Hiroshima, Japan

[73] Assignee: **Mazda Motor Corporation**, Hiroshima-ken, Japan

[**] Term: **14 Years**

[21] Appl. No.: **29/086,482**

[22] Filed: **Apr. 14, 1998**

[30] **Foreign Application Priority Data**

Oct. 14, 1997 [JP] Japan 9-71450

[51] **LOC (7) Cl.** **12-16**

[52] **U.S. Cl.** **D12/196**

[58] **Field of Search** D12/196, 91, 92;
296/185, 186

[56] **References Cited**

U.S. PATENT DOCUMENTS

- D. 305,998 2/1990 Lagaay D12/92
- D. 310,981 10/1990 Kutza D12/92
- D. 356,757 3/1995 Lagaay et al. D12/92
- D. 356,772 3/1995 Lagaay et al. D12/196
- D. 374,642 10/1996 Lawson D12/92

D. 387,025 12/1997 Lagaay et al. D12/196

FOREIGN PATENT DOCUMENTS

790594 3/1990 Japan .

Primary Examiner—Melody N. Brown
Attorney, Agent, or Firm—Sidley & Austin; Hugh A. Abrams

[57] **CLAIM**

The ornamental design for a front and side wall structure for a motor vehicle, as shown and described.

DESCRIPTION

FIG. 1 is a perspective view of a front and side wall structure for a motor vehicle;
 FIG. 2 is a front view of the front and side wall structure for a motor vehicle;
 FIG. 3 is a top view of the front and side wall structure for a motor vehicle;
 FIG. 4 is a left side view of the front and side wall structure for a motor vehicle; and,
 FIG. 5 is a right side view of the front and side wall structure for a motor vehicle.

The broken lines shown in all drawing views are for illustrative purposes only and form no part of the claimed design.

1 Claim, 3 Drawing Sheets

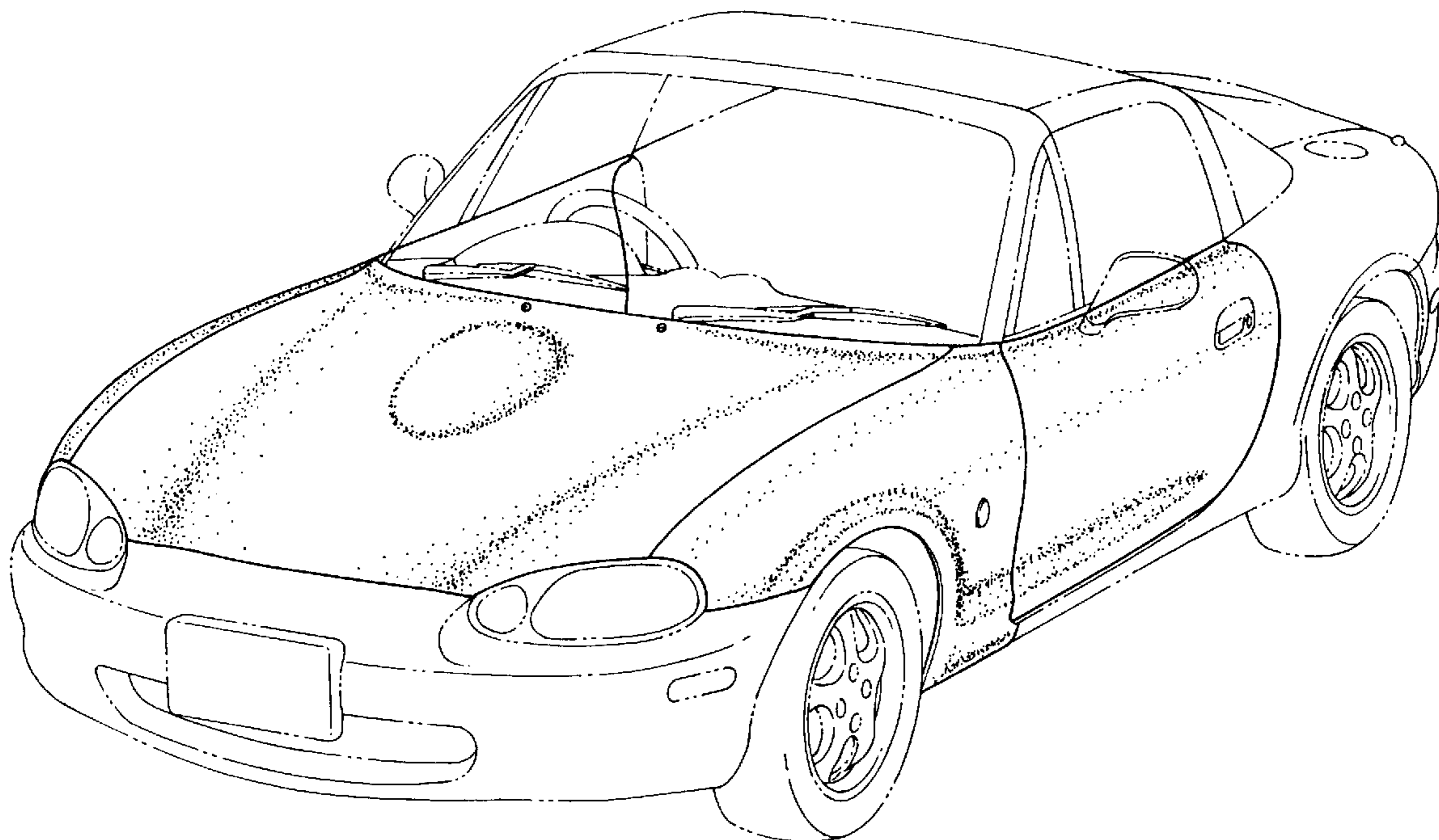

FIG. 1

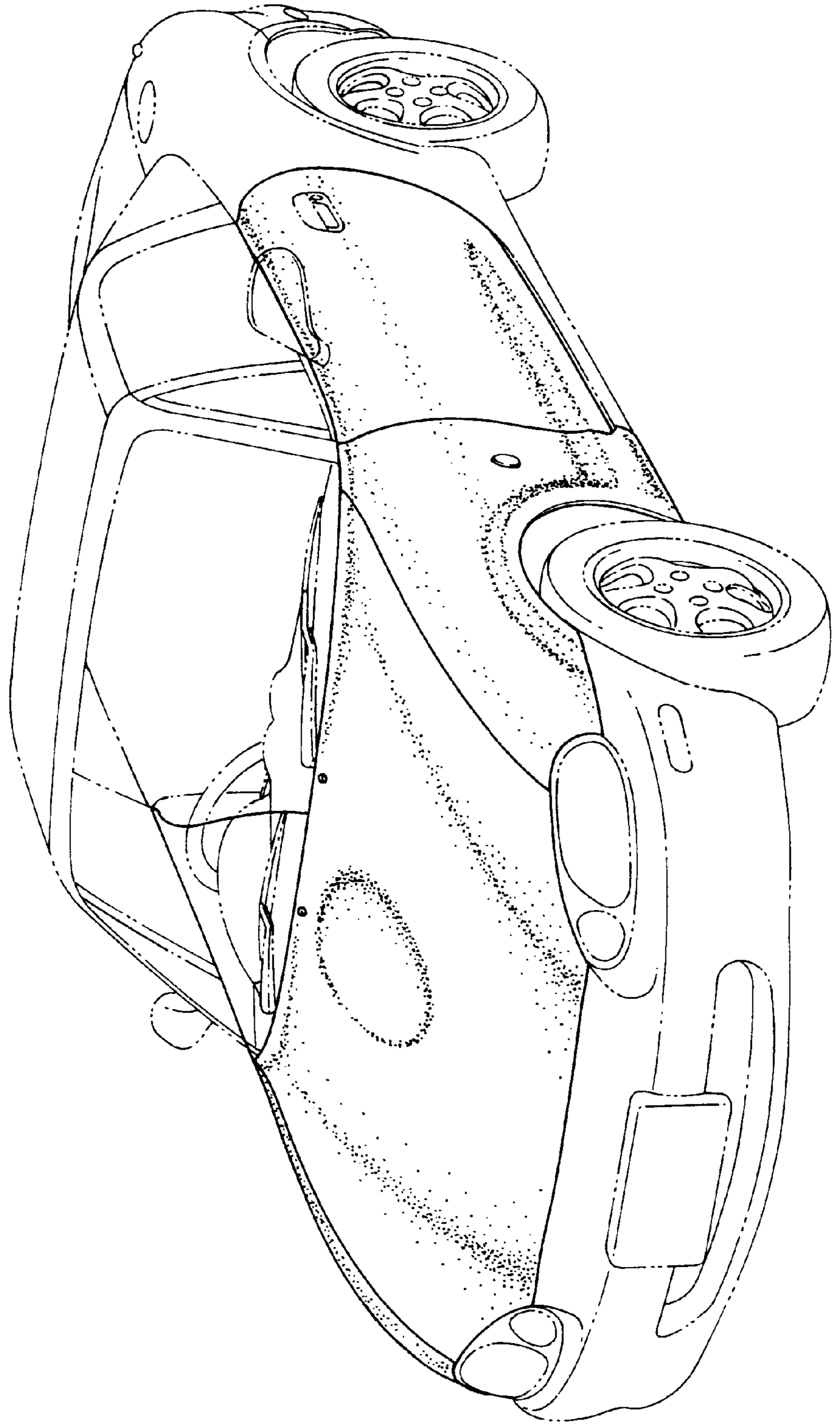

FIG. 2

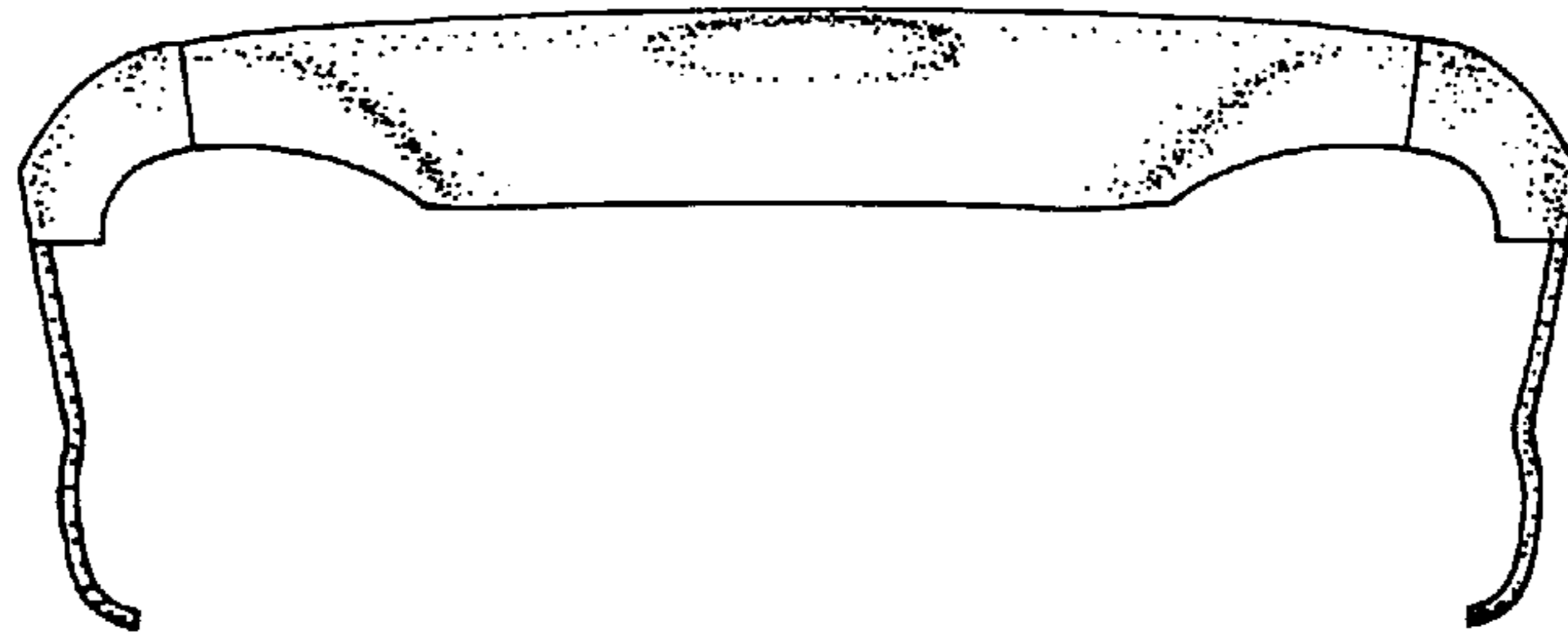

FIG. 3

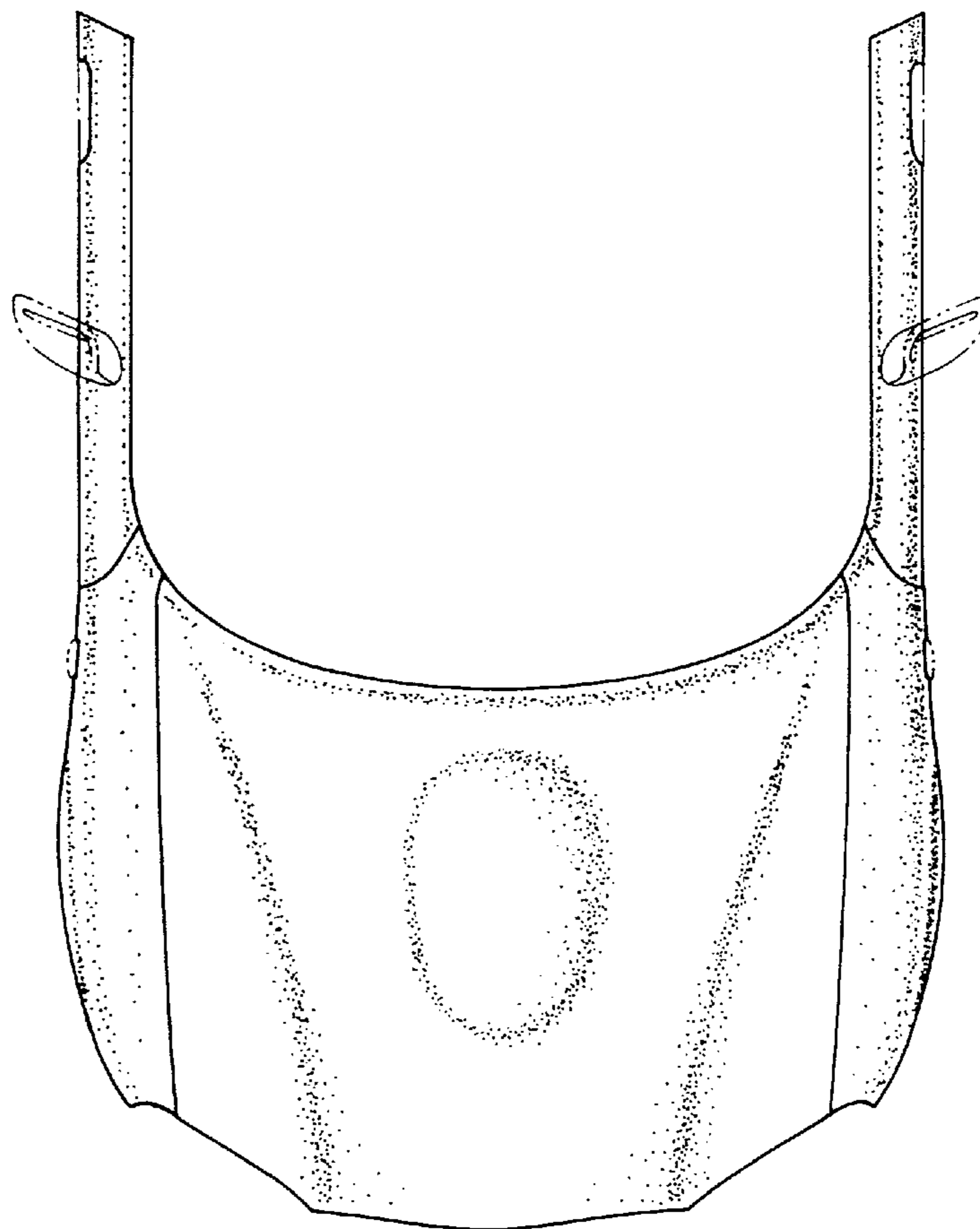

FIG. 4

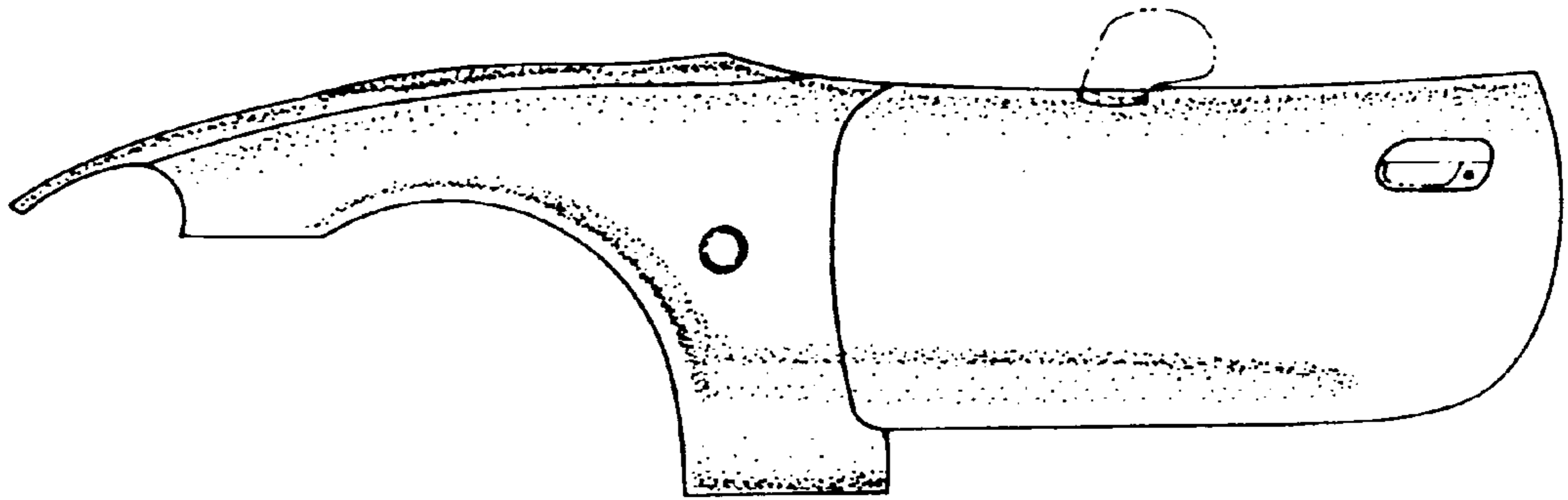

FIG. 5

