



US00D418463S

United States Patent [19]

Haas et al.

[11] Patent Number: **Des. 418,463**

[45] Date of Patent: **** Jan. 4, 2000**

[54] **MOTORCYCLE TIRE**

930444 6/1993 Norway .

[75] Inventors: **Johann Haas**, Munich; **Franz Wimmer**, Jettenbach, both of Germany

Primary Examiner—Robert M. Spear
Attorney, Agent, or Firm—Finnegan, Henderson, Farabow, Garrett & Dunner, L.L.P.

[73] Assignee: **Metzeler Reifen GmbH**, Breuberg, Germany

[57] **CLAIM**

[**] Term: **14 Years**

The ornamental design for a motorcycle tire, as shown and described.

[21] Appl. No.: **29/089,293**

DESCRIPTION

[22] Filed: **Jun. 11, 1998**

FIG. 1 is a front elevational view of a motorcycle tire embodying our design, the rear elevational view being a mirror image thereof, it being understood that the tread pattern repeats uniformly throughout the circumference of the tire;

[30] **Foreign Application Priority Data**

Dec. 15, 1997 [DE] Germany M9711697

FIG. 2 is an enlarged front elevational view thereof, which illustrates the repetitive tread design for the motorcycle tire in FIG. 1;

[51] **LOC (7) Cl.** **12-15**

[52] **U.S. Cl.** **D12/151**

[58] **Field of Search** D12/141-143,
D12/146-151; 152/209.1, 209.8, 209.9,
209.11, 209.16, 209.18, 209.28, 900, 901,
902, 903

FIG. 3 is a perspective view of the motorcycle tire in FIG. 1; and,

FIG. 4 is a right elevational view of the motorcycle tire in FIG. 1, the left elevational view being a mirror image thereof.

The dotted lines shown in FIG. 2 form no part of the claimed design but are included to indicate that the pattern illustrated is a portion of the repetitive pattern for the tread of the motorcycle tire.

[56] **References Cited**

U.S. PATENT DOCUMENTS

D. 346,776 5/1994 Haas et al. D12/147

FOREIGN PATENT DOCUMENTS

M 92 09 102 8/1994 Germany .

1 Claim, 1 Drawing Sheet

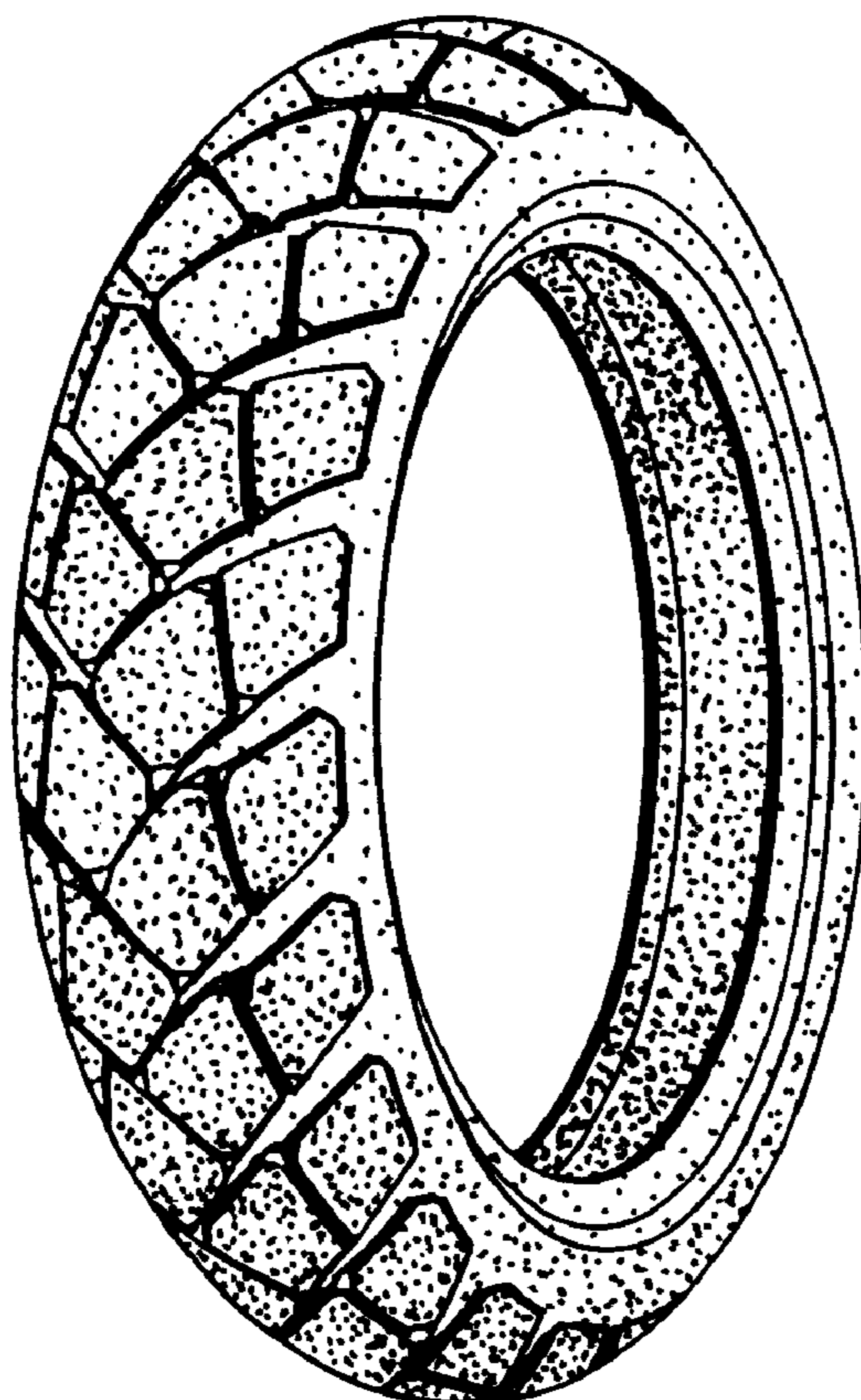

FIG. 1

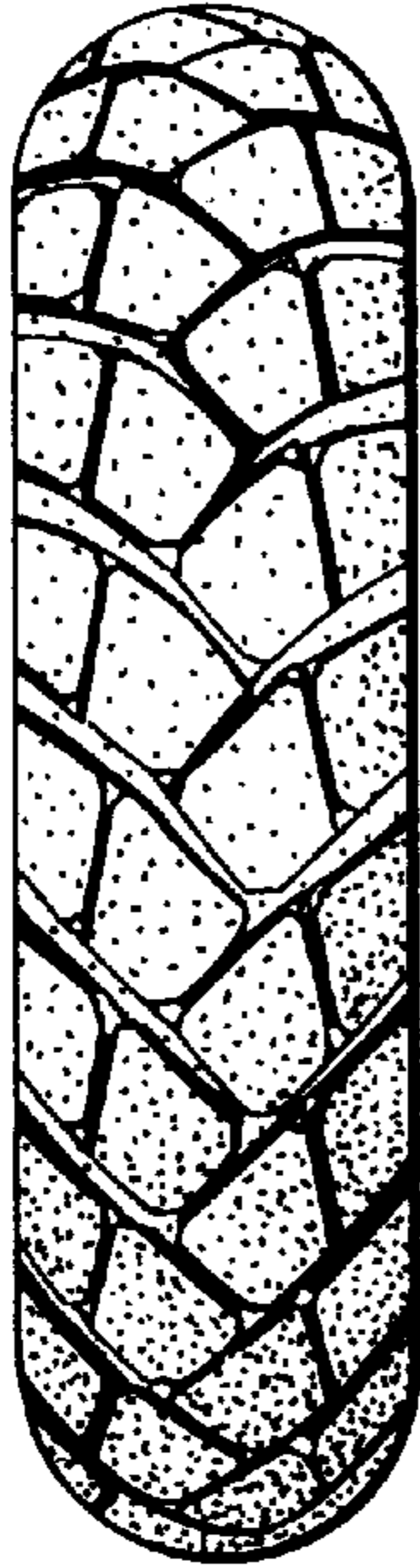

FIG. 2

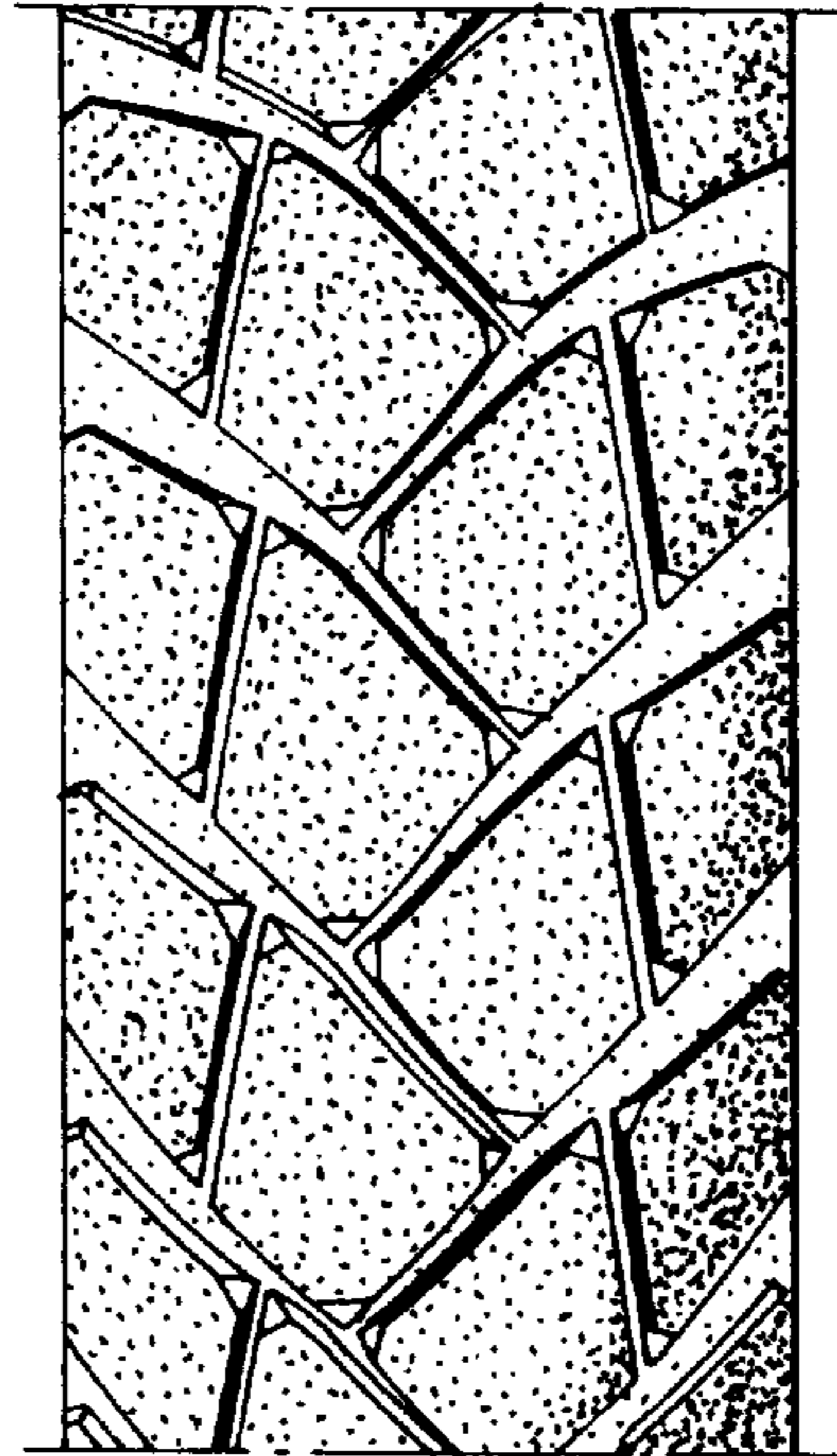

FIG. 3

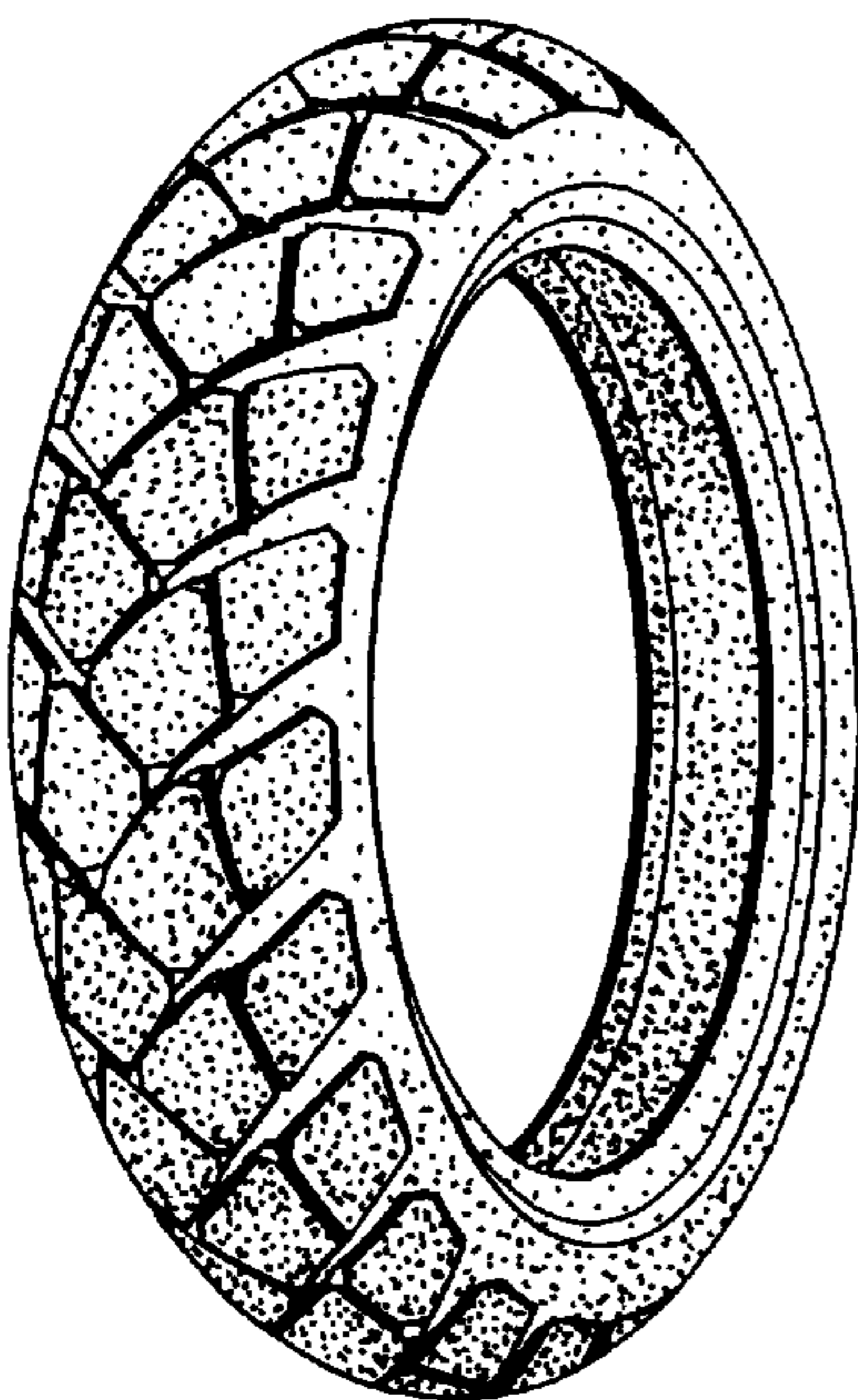

FIG. 4

