



US00D418462S

# United States Patent [19] White

[11] **Patent Number: Des. 418,462**  
[45] **Date of Patent: \*\* Jan. 4, 2000**

[54] **TIRE**  
[75] **Inventor: Timothy Andrew White, Greer, S.C.**  
[73] **Assignee: Michelin Recherche et Technique S.A., Switzerland**  
[\*\*] **Term: 14 Years**  
[21] **Appl. No.: 29/025,682**  
[22] **Filed: Jun. 15, 1994**

D. 354,468 1/1995 Jansen ..... D12/149  
D. 361,967 9/1995 White ..... D12/151  
D. 364,134 11/1995 Himuro et al. .... D12/146  
2,154,290 4/1939 Snyder ..... 152/209.8  
3,945,417 3/1976 Harrelson, Jr. .... 152/209.12  
4,397,344 8/1983 Goergen et al. .... 152/209.12

### OTHER PUBLICATIONS

Goodyear NRL D/L-4A Tire, Jan. 1993 Tread Design Guide, p. 177.  
Goodyear RKG-3A Tire, Jan. 1993 Tread Design Guide, p. 178.

*Primary Examiner*—Robert M. Spear  
*Attorney, Agent, or Firm*—Alan A. Csontos; Robert R. Reed

### Related U.S. Application Data

[63] Continuation-in-part of application No. 29/005,710, Mar. 10, 1993, Pat. No. Des. 352,486.  
[51] **LOC (7) Cl.** ..... **12-15**  
[52] **U.S. Cl.** ..... **D12/151**  
[58] **Field of Search** ..... D12/136, 141-143, D12/146-151; 152/209 R, 209 A, 209 D, 209.1, 209.8, 209.9, 209.11, 209.12, 209.16, 209.18, 209.28, 900, 901, 902, 903

### [57] CLAIM

The ornamental design for a tire, as shown and described.

### [56] References Cited

#### U.S. PATENT DOCUMENTS

D. 98,568 2/1936 Anderson ..... D12/142  
D. 100,118 6/1936 Nellen et al. .... D12/142  
D. 298,540 11/1988 Grawey et al. .... D12/151  
D. 340,899 11/1993 Kobayashi ..... D12/151  
D. 352,486 11/1994 White ..... D12/142

### DESCRIPTION

FIG. 1 is a perspective view of a tire showing an embodiment of my new tread design, it being understood that the tread pattern is repeated uniformly throughout the circumference of the tire as shown schematically by solid lines and the opposite side is the same as that shown; FIG. 2 is an enlarged fragmentary plan view of the embodiment of FIG. 1; and, FIG. 3 is an enlarged fragmentary plan view of a second embodiment of my tire, it being understood that the tire is a mirror image of the tire shown in FIGS. 1-2.

**1 Claim, 3 Drawing Sheets**

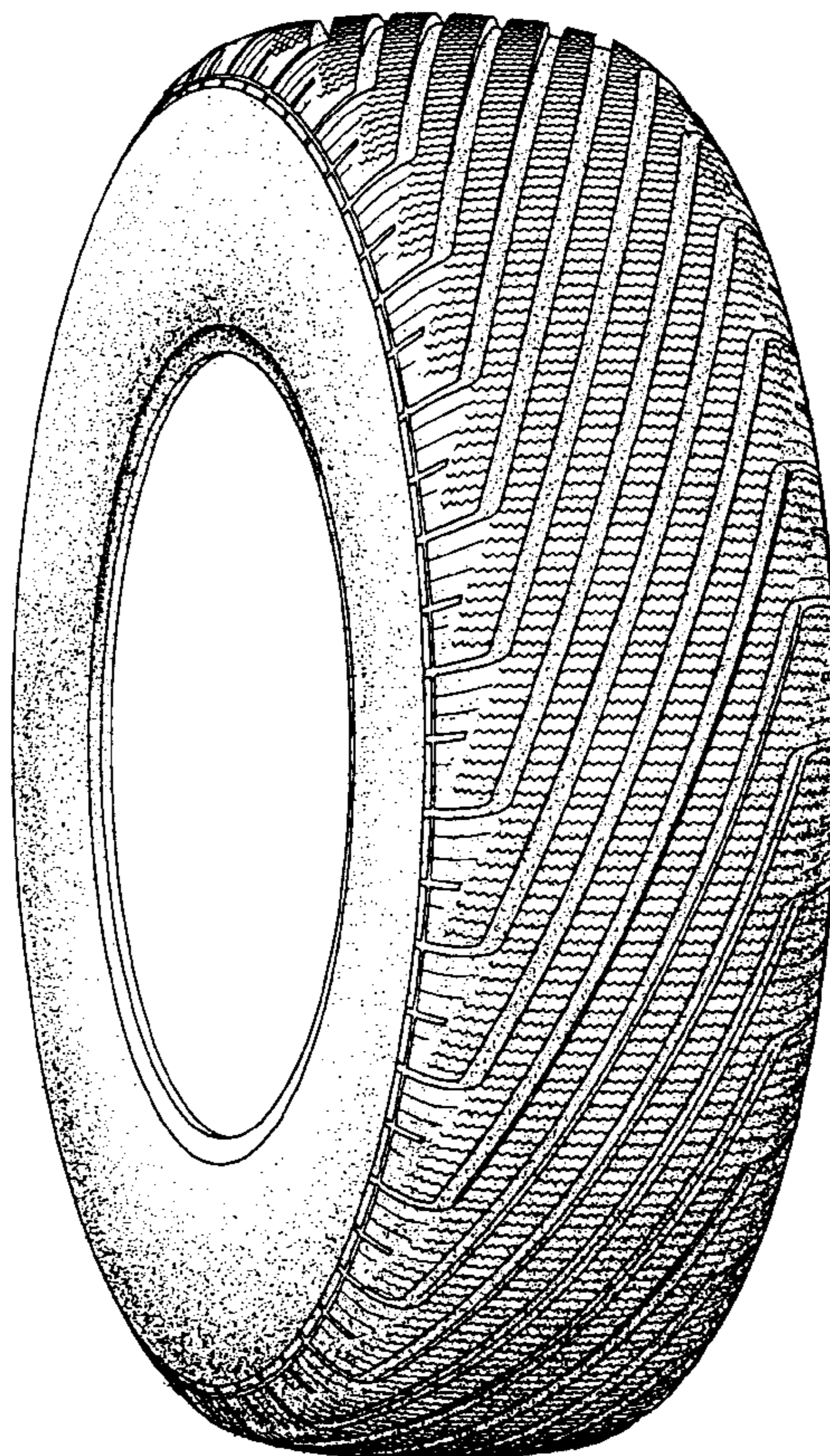

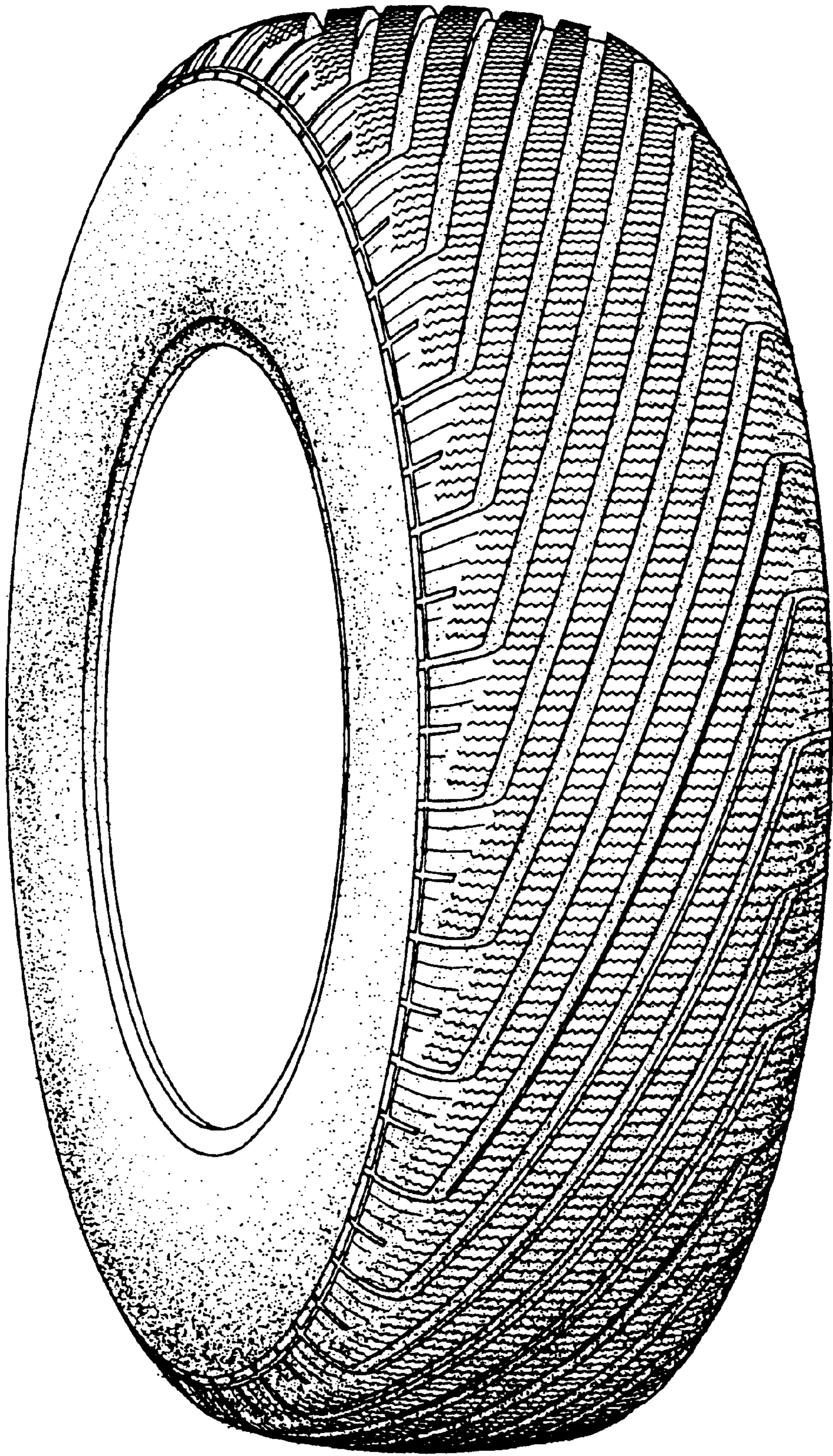

Fig.1

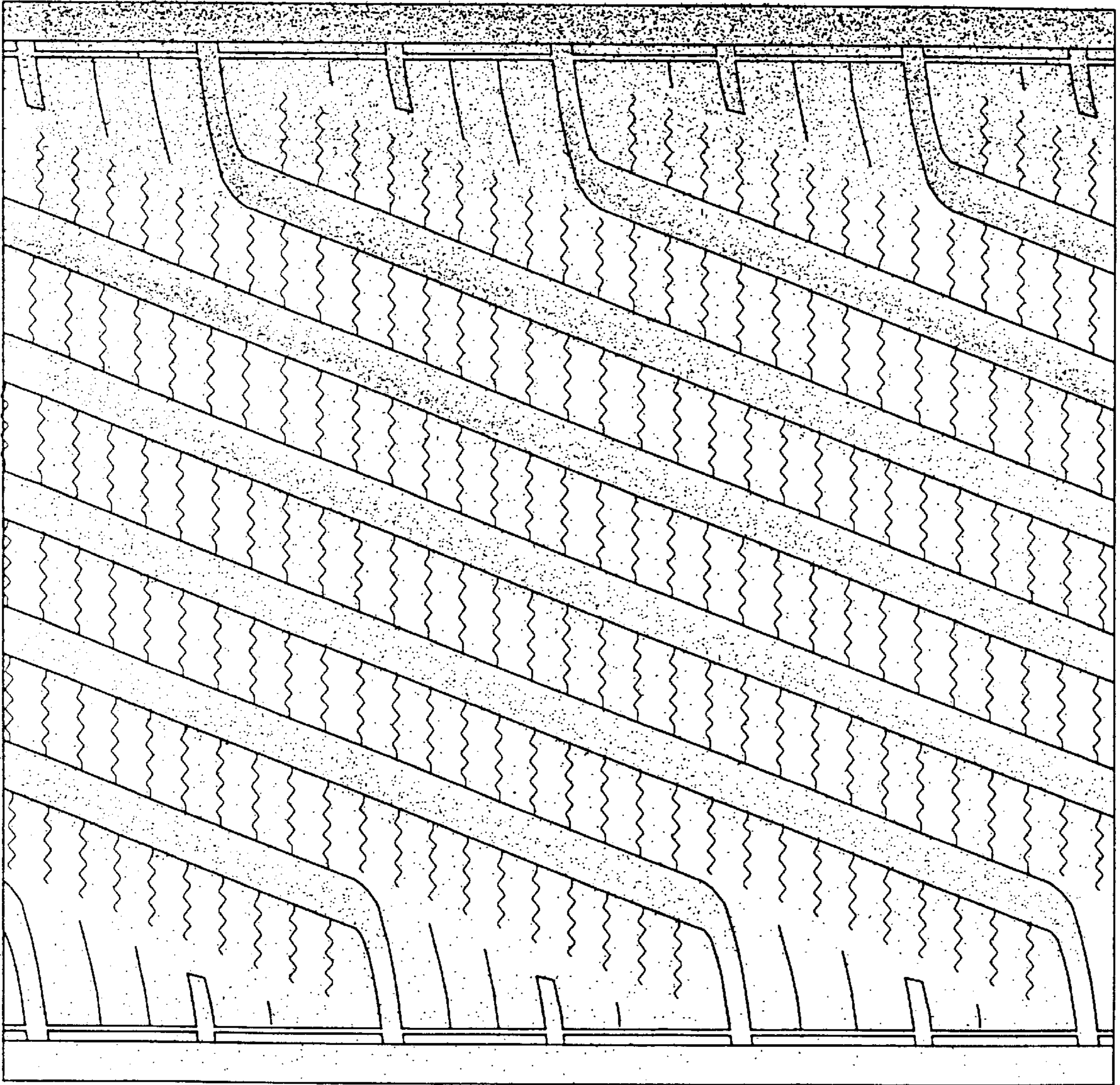

Fig.2

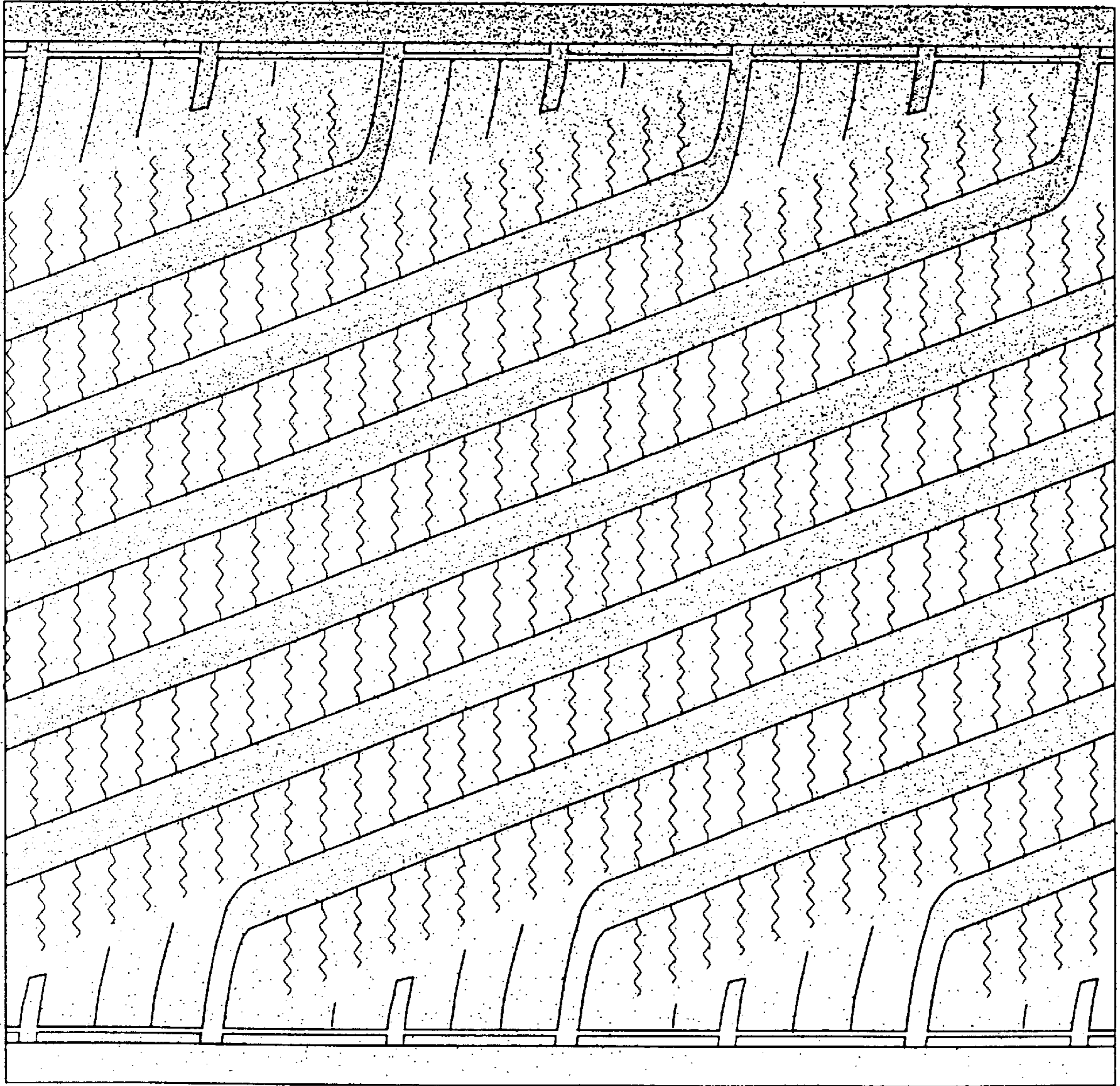

Fig.3