



US00D418457S

United States Patent [19]

[11] **Patent Number: Des. 418,457**

Roelle et al.

[45] **Date of Patent: ** Jan. 4, 2000**

[54] **TIRE TREAD**

Primary Examiner—Robert M. Spear
Attorney, Agent, or Firm—Foley & Lardner

[75] Inventors: **Herbert J. Roelle; Junhui Cai**, both of Muscatine, Iowa

[57] **CLAIM**

[73] Assignee: **Bandag Incorporated**, Muscatine, Iowa

I claim the ornamental design for a tire tread, as shown and described.

[**] Term: **14 Years**

DESCRIPTION

[21] Appl. No.: **29/086,262**

FIG. 1 is a fragmentary perspective view of the tire tread, it being understood that the tread pattern repeats uniformly throughout the surface of the tire tread and that the opposite edge perspective view is identical to that shown;

[22] Filed: **Apr. 9, 1998**

FIG. 2 is a fragmentary top view of the tire tread;

[51] **LOC (7) Cl.** **12-15**

[52] **U.S. Cl.** **D12/147**

[58] **Field of Search** D12/141-143, D12/146-151; 152/209 RR, 209 NS, 209 AS, 209 AG, 209 BY, 209 LG, 209 RB, 209 DP

FIG. 3 is a fragmentary side view of the tire tread with the opposite side of the tire tread being the same as that shown in FIG. 3 ;

[56] **References Cited**

U.S. PATENT DOCUMENTS

- D. 243,757 3/1977 Hayakawa et al. D12/147
- D. 309,592 7/1990 Shomura D12/147
- D. 325,014 3/1992 Galante et al. D12/147

FIG. 4 is a fragmentary cross-sectional view taken generally along lines 4—4 of FIG. 2 ; and,

FIG. 5 is a fragmentary cross-sectional view taken generally along lines 5—5 of FIG. 2 .

OTHER PUBLICATIONS

- Bridgestone V Steel Mix VSX Tire, 1996 Tread Design Guide, p. 82, Feb. 1996.
- Cavalier Radial Traction King R/V Tire, 1996 Tread Design Guide, p. 84, Feb. 1996.

The irregular outer edges of the design shown in FIGS. 1 -3 and 5 indicate that the tire tread is of indeterminate length. The broken lines in FIGS. 2 and 4 are for illustrative purposes only and form no part of the claimed design.

1 Claim, 2 Drawing Sheets

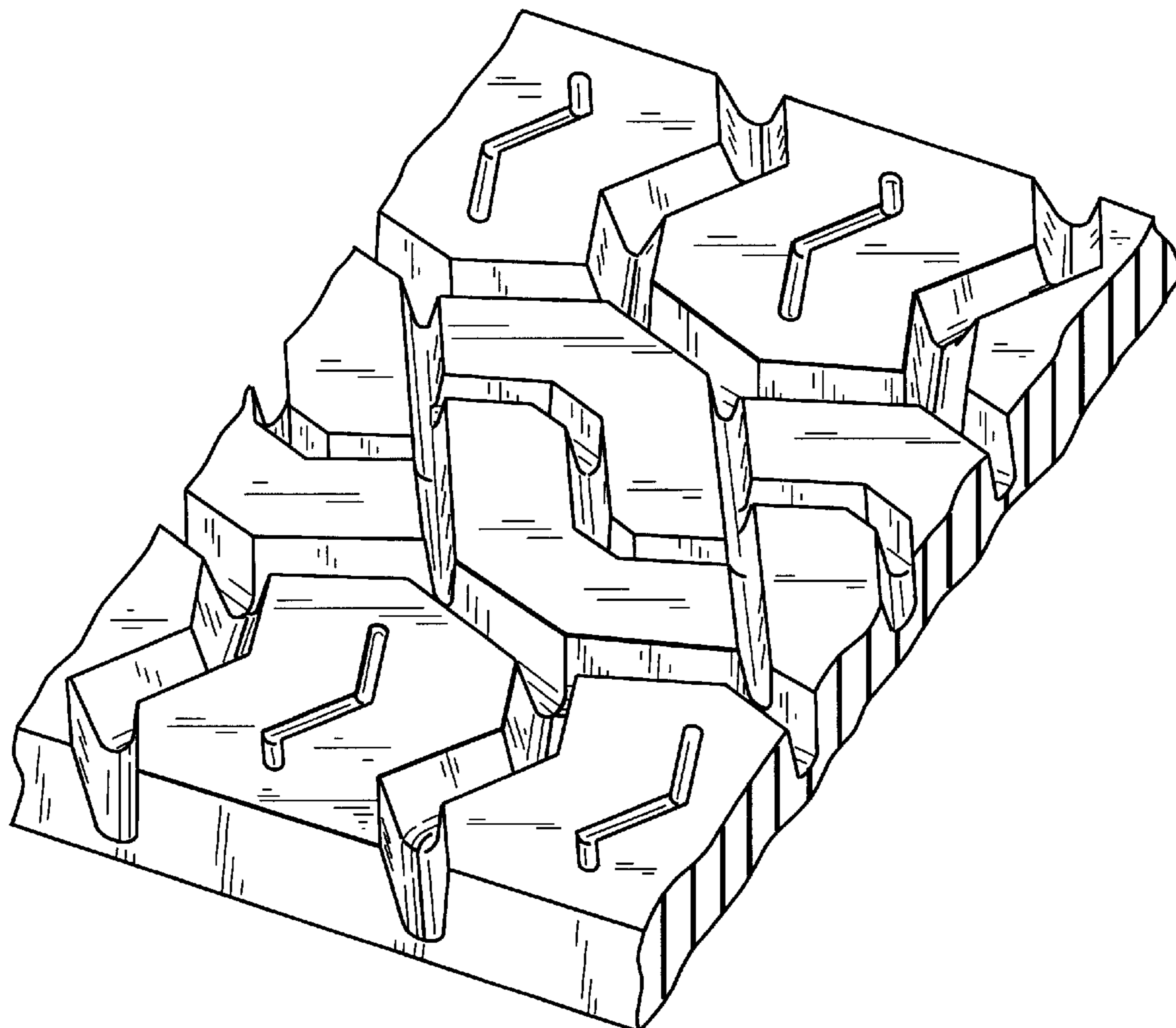

FIG. 1

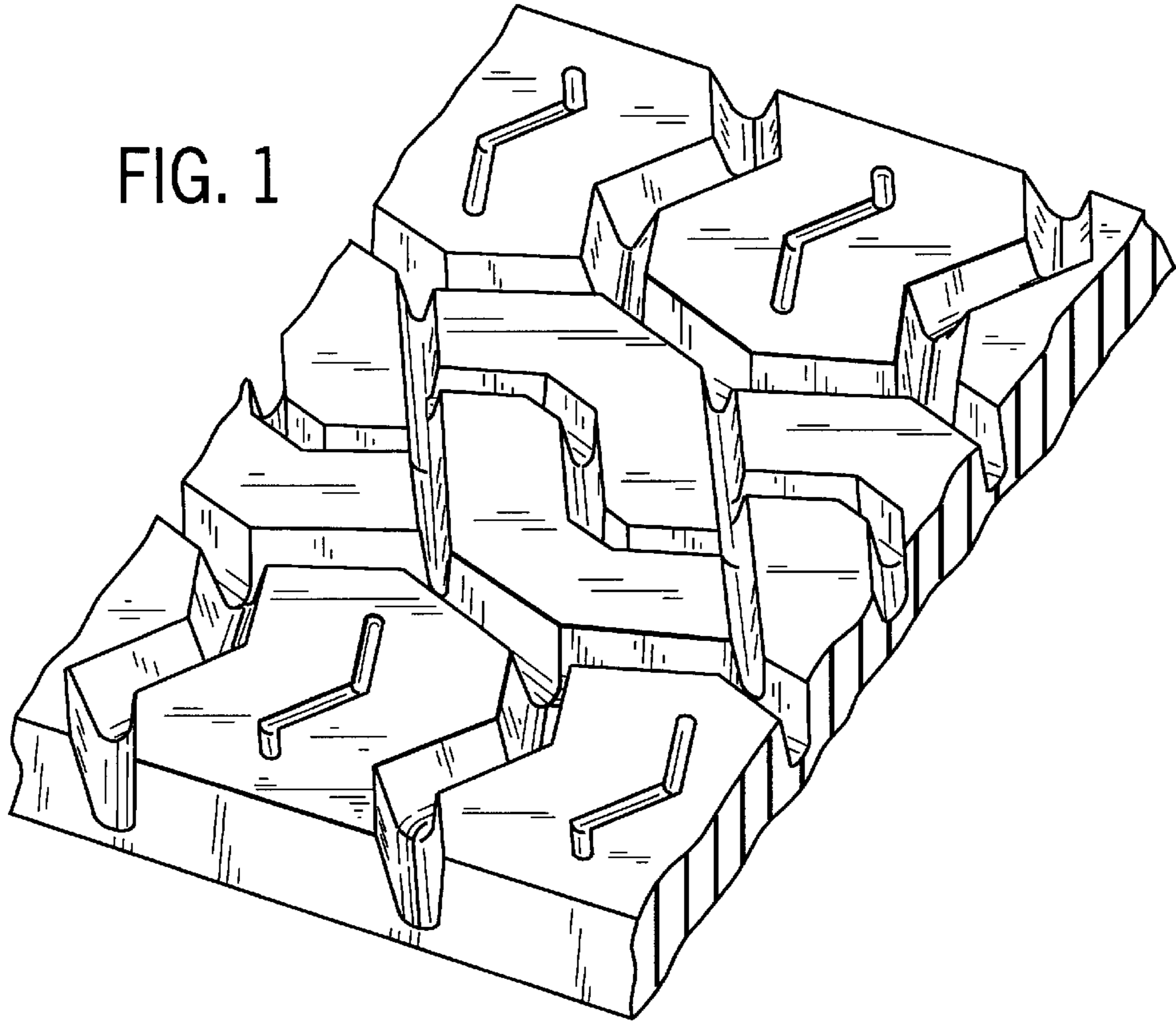

FIG. 4

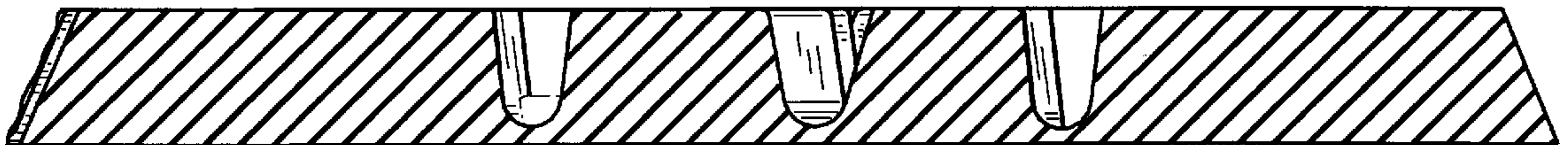

FIG. 5

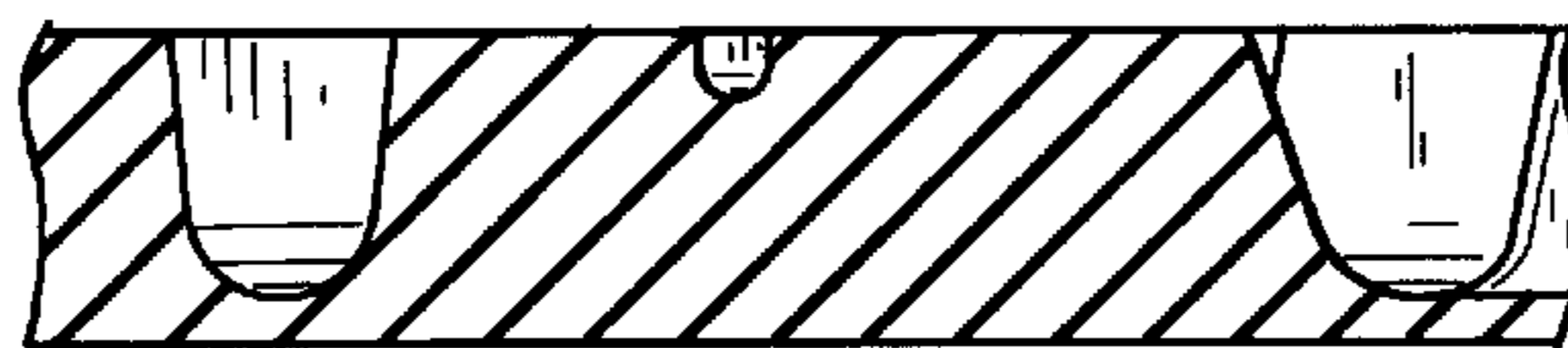

FIG. 2

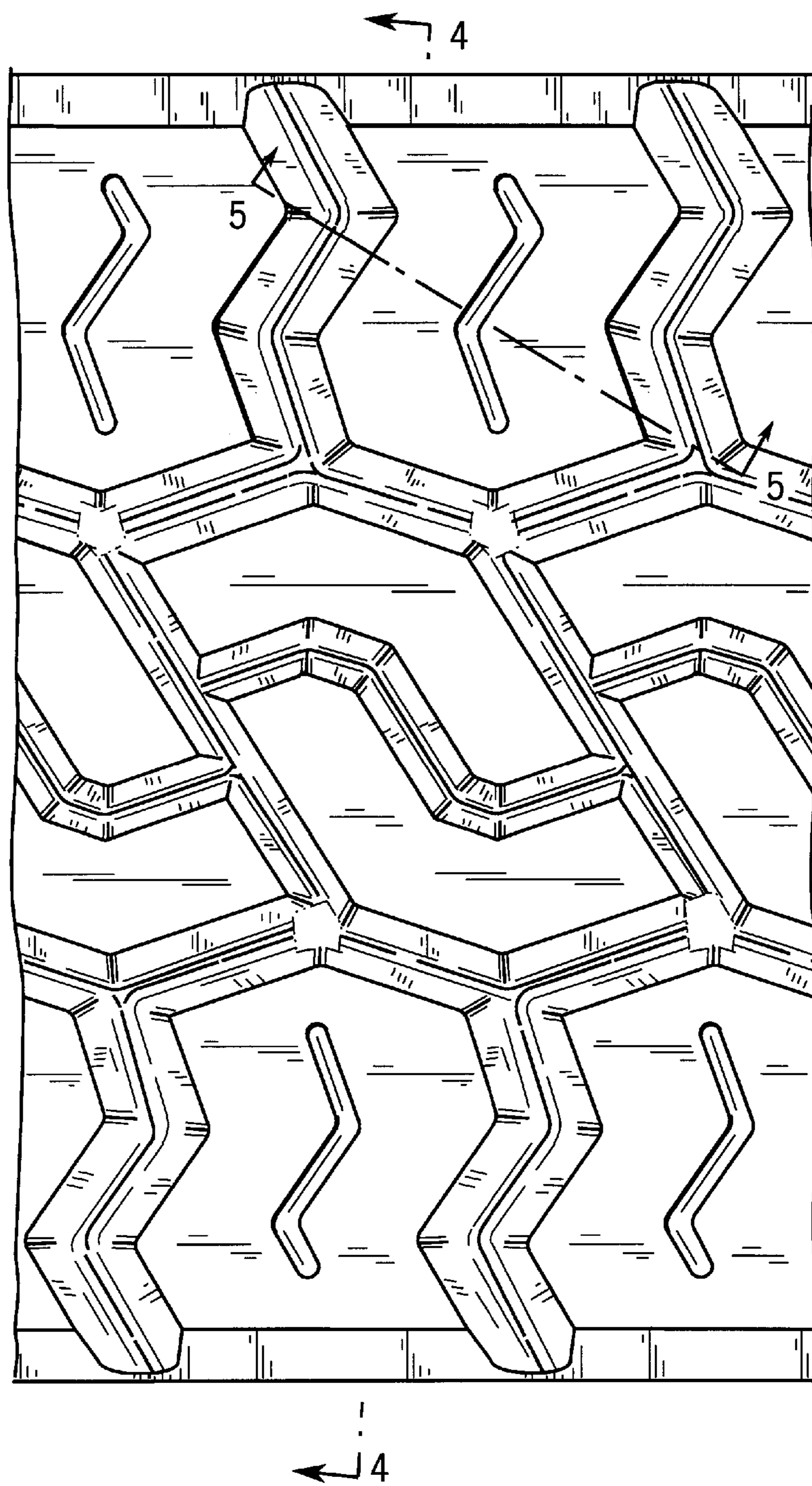

FIG. 3

