



US00D418455S

United States Patent [19]

[11] Patent Number: **Des. 418,455**

Dumigan et al.

[45] Date of Patent: **** Jan. 4, 2000**

[54] **TIRE TREAD**

Attorney, Agent, or Firm—John M. Vasuta; Michael Sand

[75] Inventors: **Keith A. Dumigan**, Akron; **Everett J. Edwards**, Stow, both of Ohio

[57] **CLAIM**

The ornamental design for a tire tread, as shown and described.

[73] Assignee: **Bridgestone/Firestone Research, Inc.**, Akron, Ohio

DESCRIPTION

[**] Term: **14 Years**

FIG. 1 is a side perspective view of a tire tread showing our new design, it being understood that the tread pattern is repeated throughout the circumference of the tire tread; FIG. 2 is a side perspective view opposite of that of FIG. 1 of the tire tread showing our new design; FIG. 3 is a front elevational view thereof; FIG. 4 is a side elevational view of FIG. 1; FIG. 5 is a side elevational view of FIG. 2; and, FIG. 6 is an enlarged fragmentary front elevational view thereof.

[21] Appl. No.: **29/096,643**

[22] Filed: **Nov. 17, 1998**

[51] **LOC (7) Cl.** **12-15**

[52] **U.S. Cl.** **D12/146**

[58] **Field of Search** D12/138-152;
152/209.1, 209.8, 209.9, 209.11, 209.16,
209.18, 209.28, 900, 901, 902, 903

In the drawings, the dark stippled surface shading represents the recessed portion of the tread grooves, having a depth as best shown in FIG. 3. The broken line showings of surface indicia, a tire inner bead and the peripheral boundary between the tire tread and sidewall are for illustrative purposes only and form no part of the claimed design.

[56] **References Cited**

U.S. PATENT DOCUMENTS

- D. 345,132 3/1994 Kuramochi et al. D12/140
- D. 391,206 2/1998 Maxwell D12/147

Primary Examiner—Robert M. Spear

1 Claim, 6 Drawing Sheets

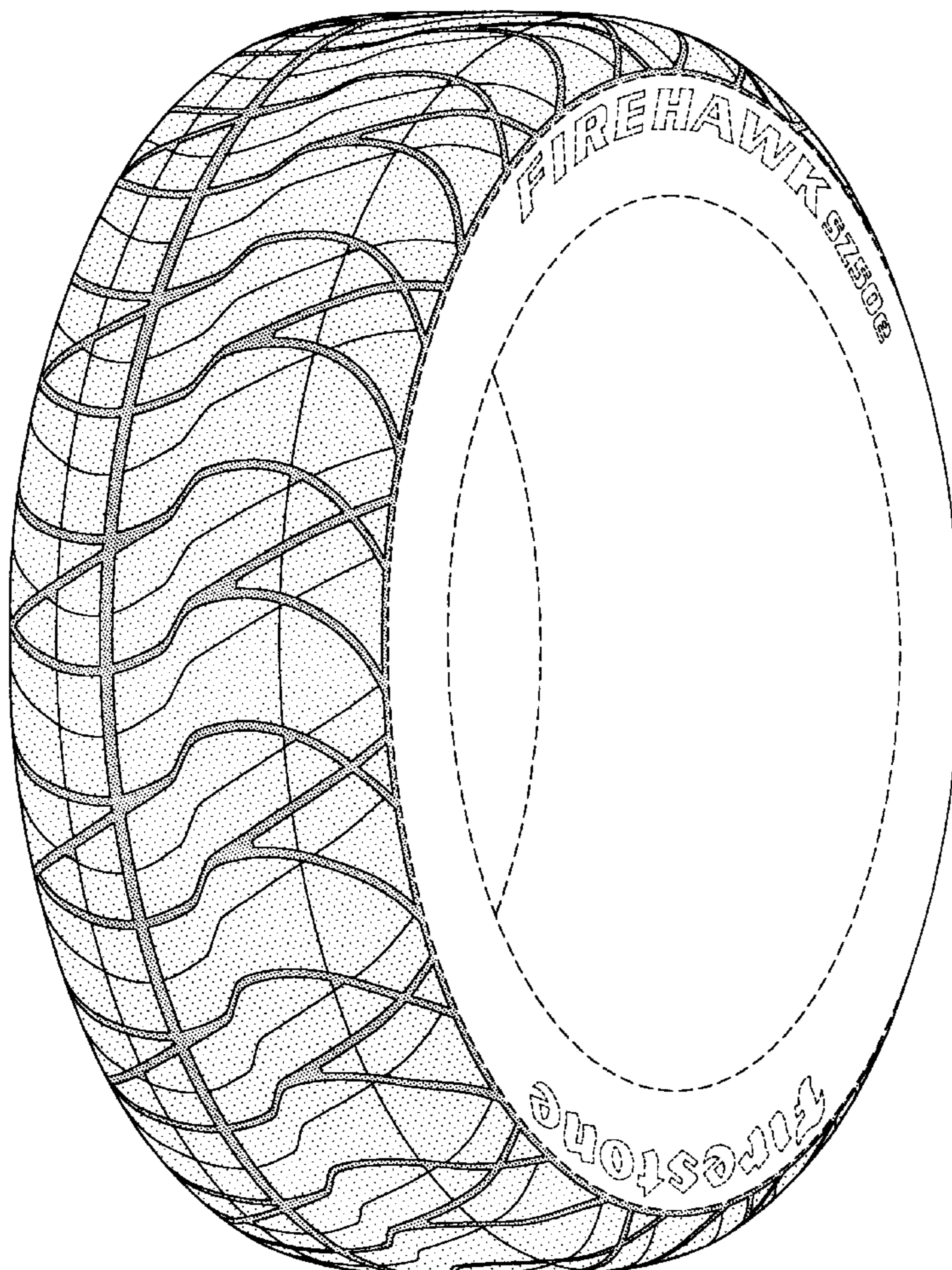

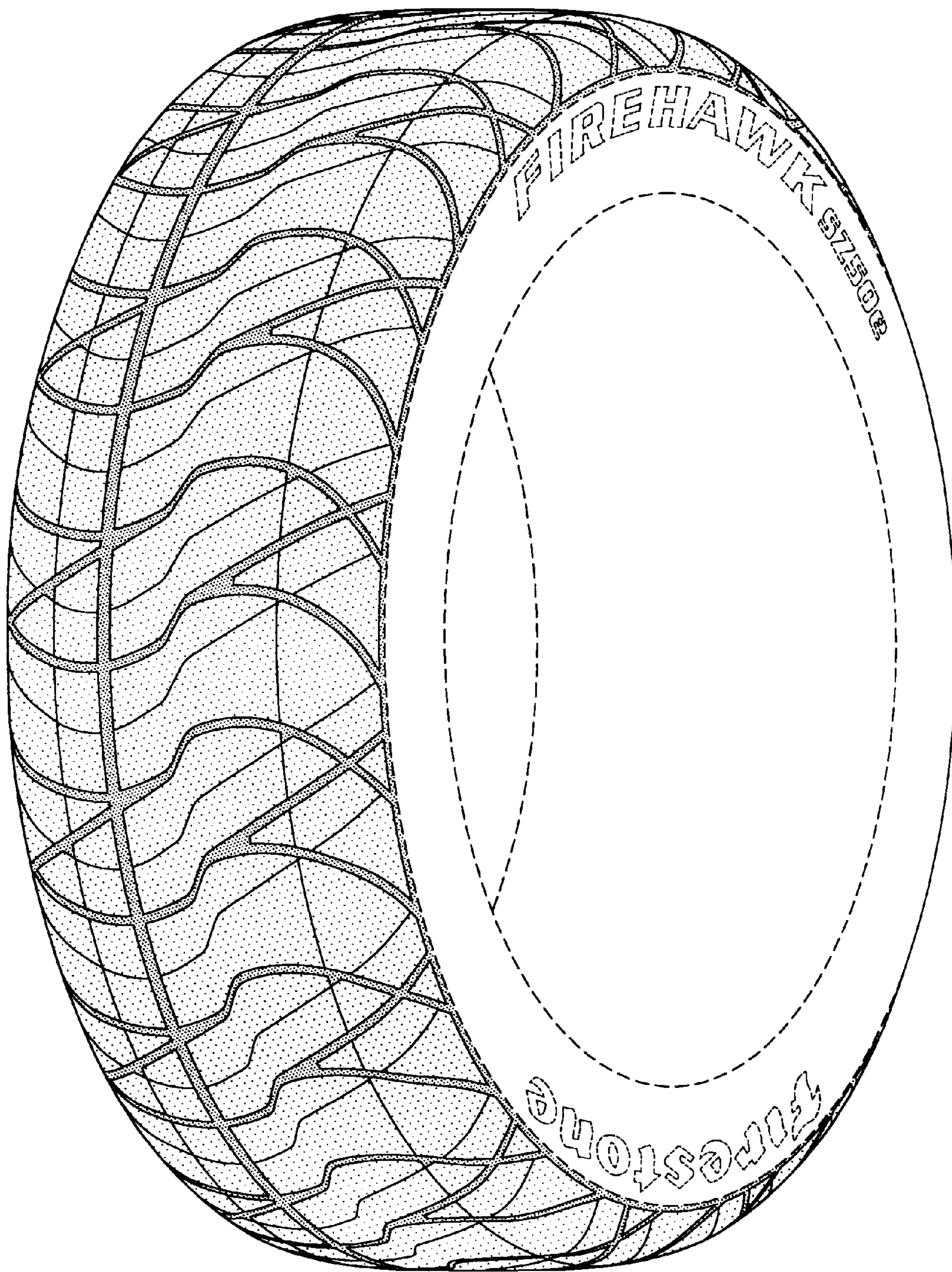

FIG-1

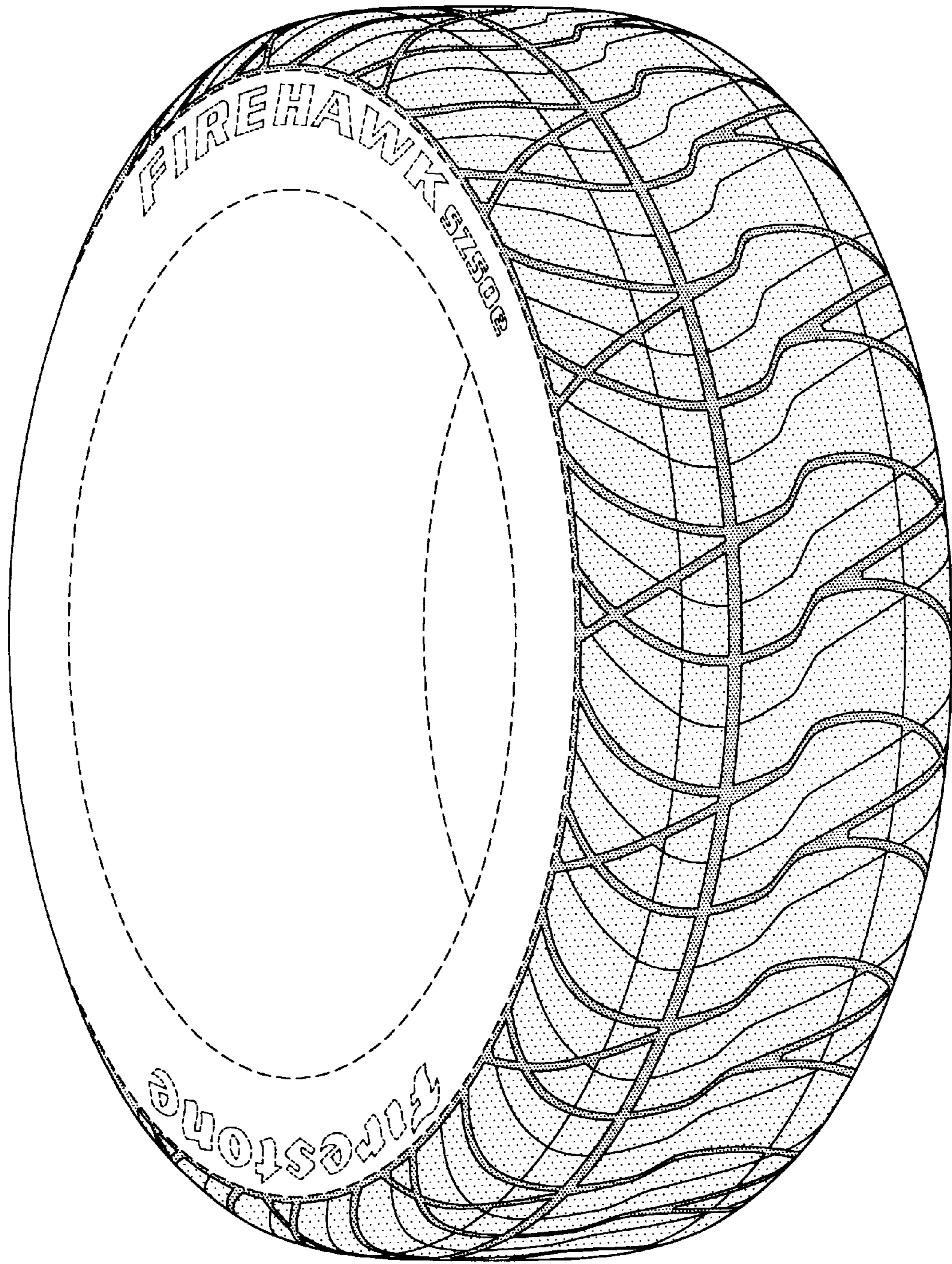

FIG-2

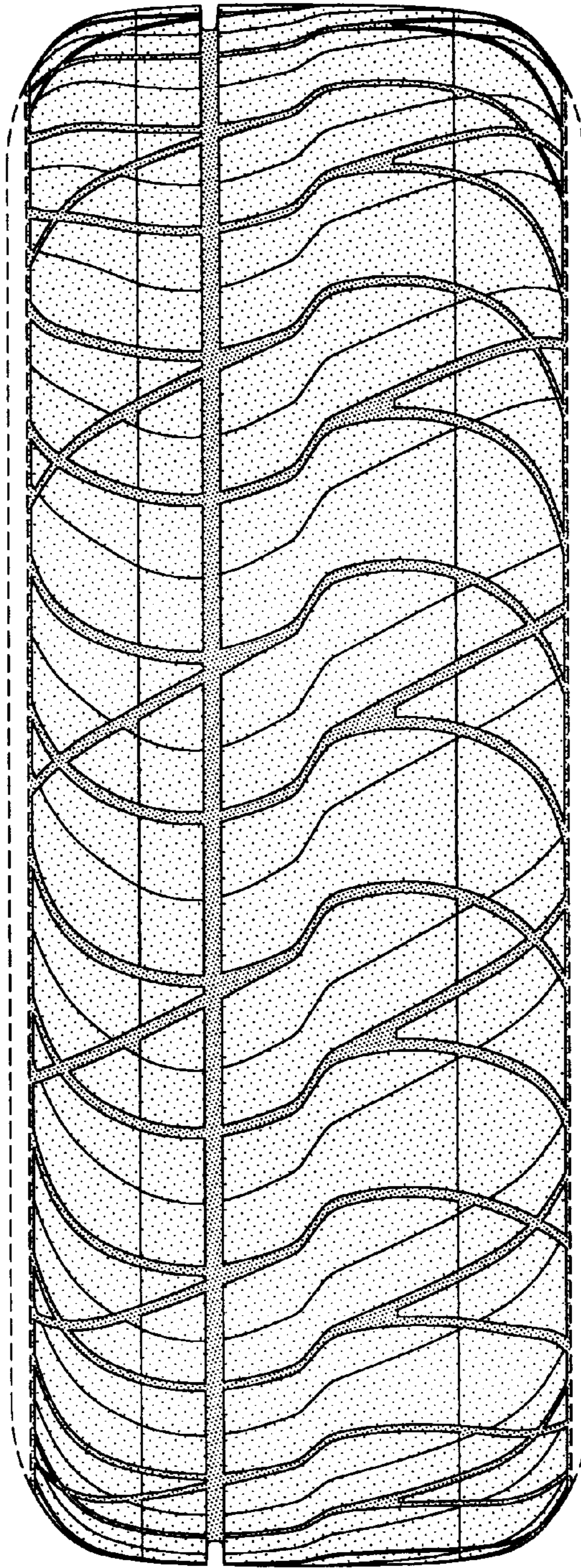

FIG-3

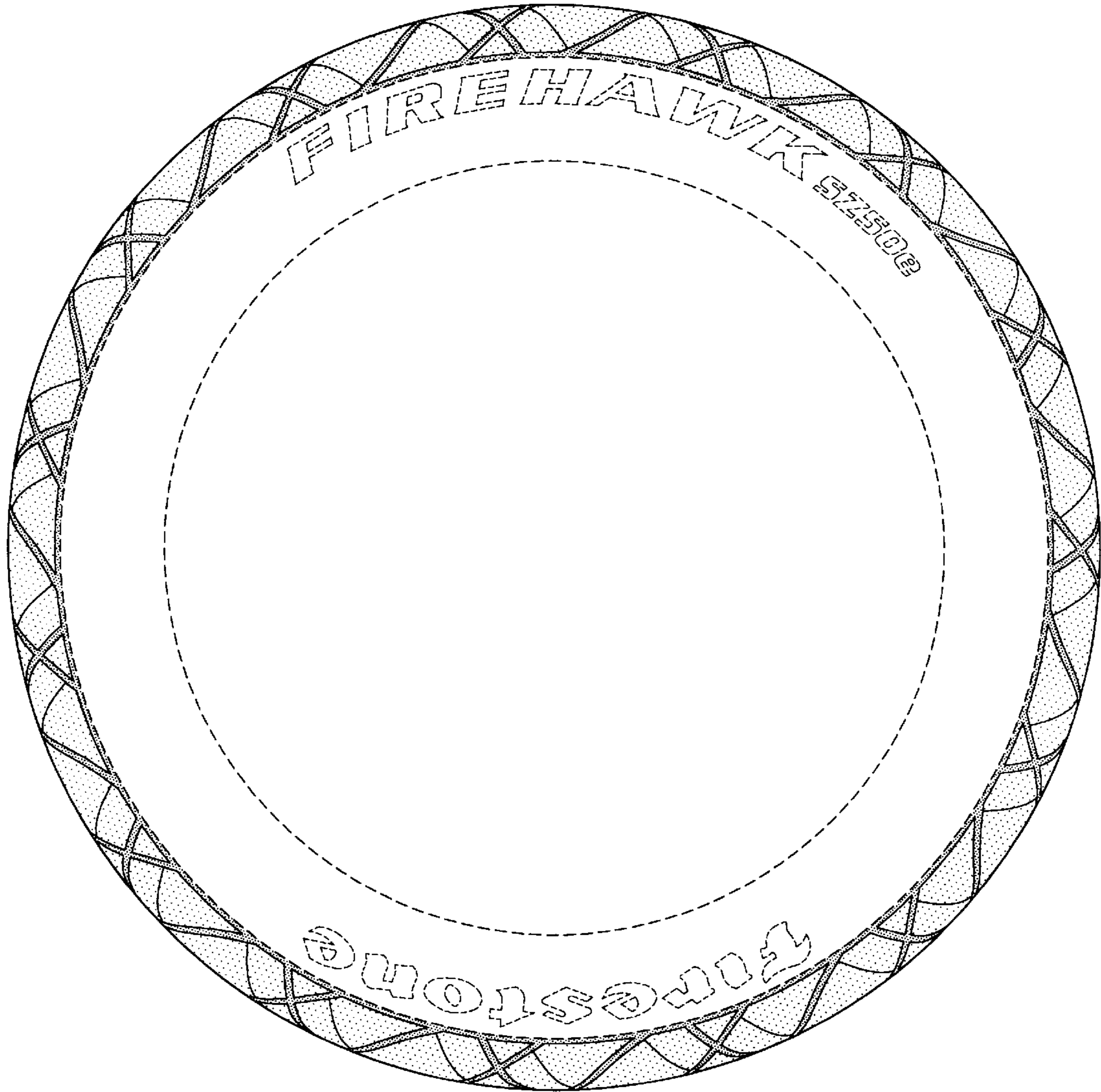

FIG-4

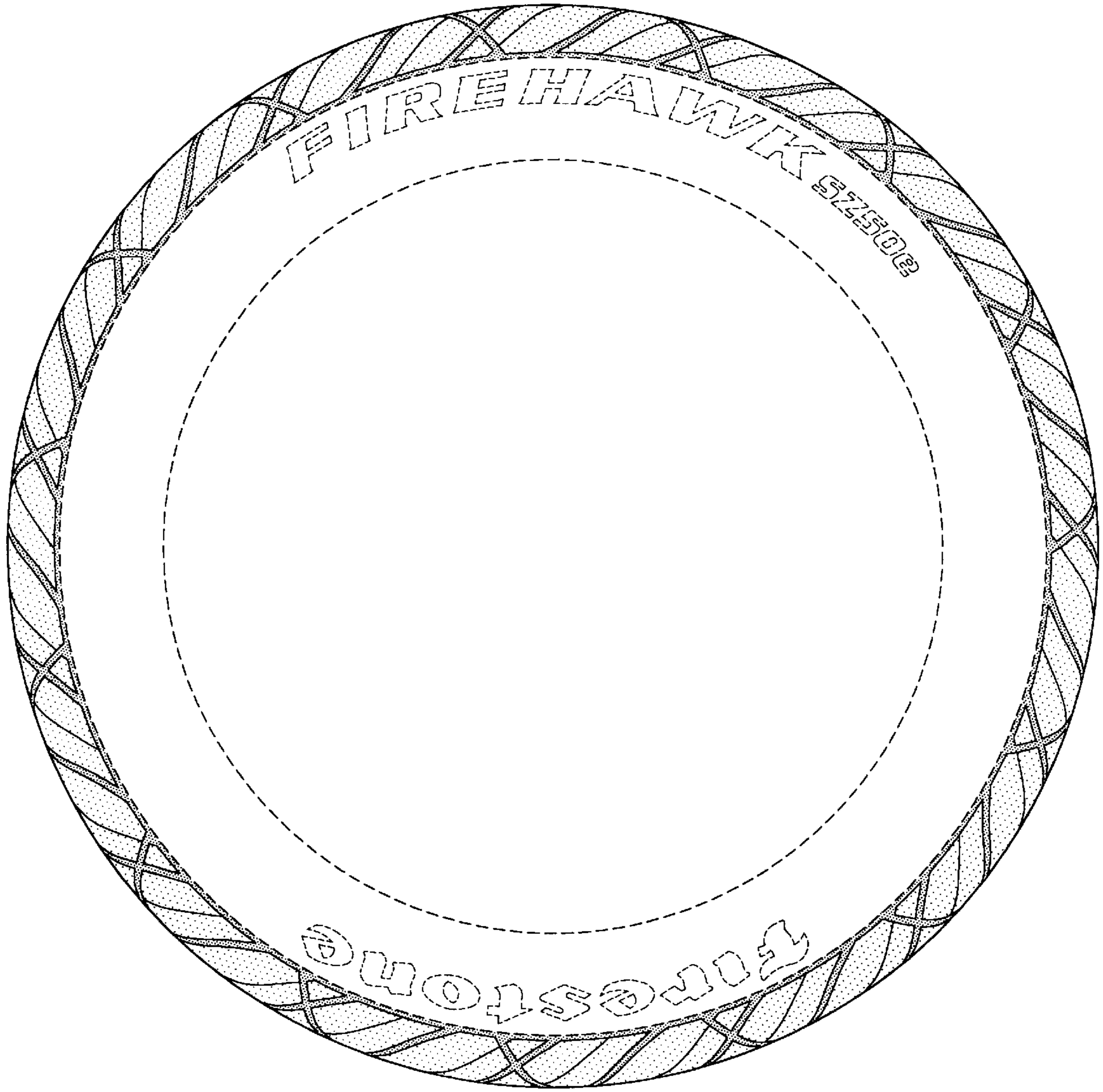

FIG-5

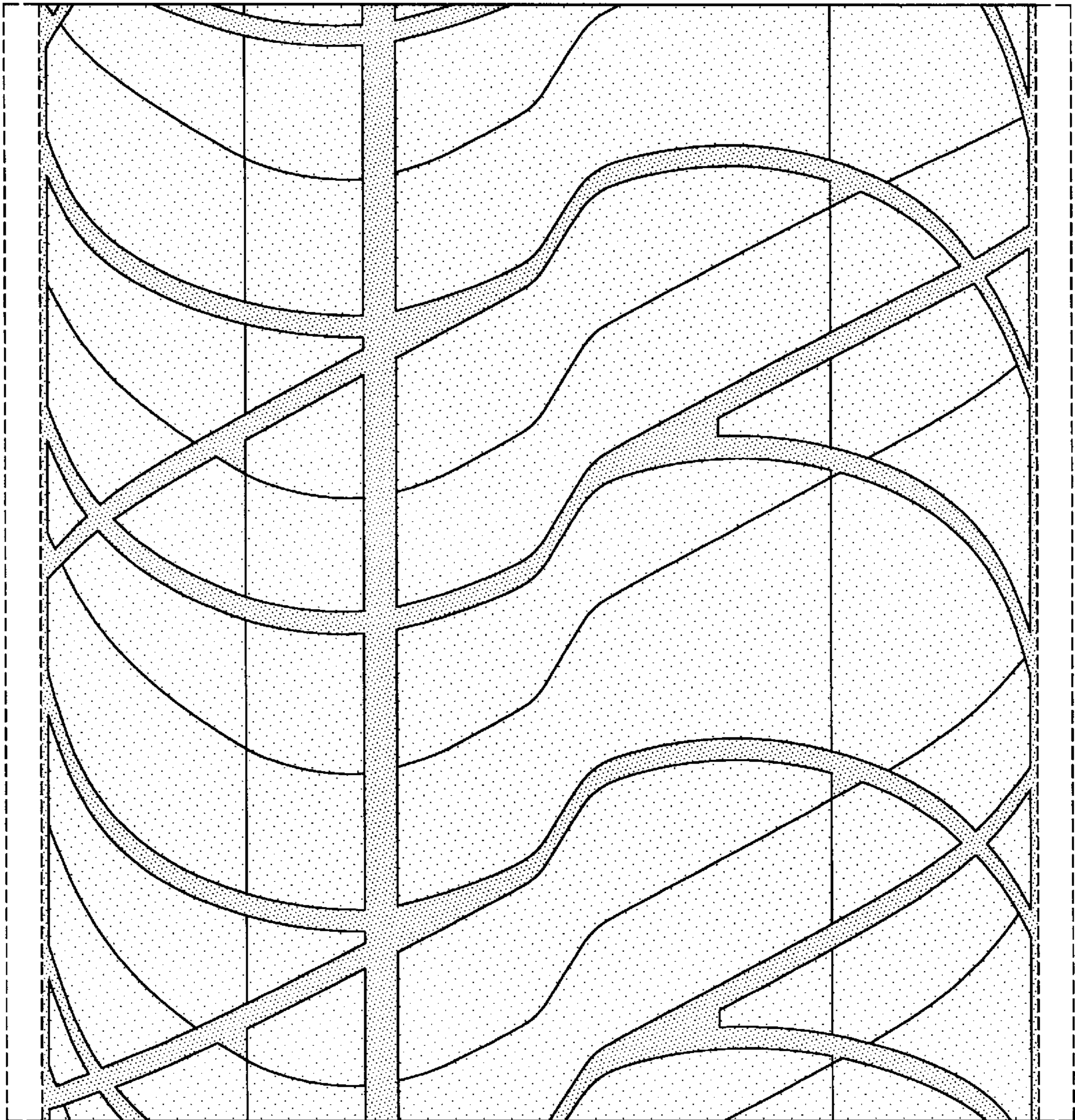

FIG-6