



US00D418454S

United States Patent [19]
Himuro et al.

[11] **Patent Number: Des. 418,454**
[45] **Date of Patent: ** Jan. 4, 2000**

[54] **AUTOMOBILE TIRE**

[75] Inventors: **Yasuo Himuro; Keita Ide**, both of Tokyo, Japan

[73] Assignee: **Bridgestone Corporation**, Tokyo, Japan

[**] Term: **14 Years**

[21] Appl. No.: **29/085,653**

[22] Filed: **Mar. 27, 1998**

[30] **Foreign Application Priority Data**

Sep. 30, 1997 [JP] Japan 9-69581

[51] **LOC (7) Cl.** **12-15**

[52] **U.S. Cl.** **D12/146; D12/147**

[58] **Field of Search** D12/136-138,
D12/140, 142-151; 152/209 R, 209 A,
209 D

[56] **References Cited**

U.S. PATENT DOCUMENTS

D. 375,709 11/1996 Guspodin et al. D12/147
D. 394,622 5/1998 Guspodin et al. D12/147

FOREIGN PATENT DOCUMENTS

94 04 599 10/1994 Germany .
DM/029 374 4/1994 WIPO .

OTHER PUBLICATIONS

Falken FK-711 Tire, 1996 Tread Design Guide, p. 26, Feb. 1996.
Heritage Mega Torque Plus 1 Tire, 1996 Tread Design Guide, p. 38, Feb. 1996.

Mohawk SR 1000 Metric Tire, 1996 Tread Design Guide, p. 51, Feb. 1996.

Ohtsu Falken FK-07U Tire, 1996 Tread Design Guide, p. 57, Feb. 1996.

Kumho Tire Ad, Third Illustration From Left, Modern Tire Dealer Magazine, p. 2. Jan. 1997.

Falken Tire Ad, Far Right Illustration, Modern Tire Dealer Magazine, p. 37, Jan. 1997.

Primary Examiner—Robert M. Spear
Attorney, Agent, or Firm—Sughrue, Mion, Zinn, Macpeak & Seas, PLLC

[57] **CLAIM**

The ornamental design for an automobile tire, as shown and described.

DESCRIPTION

FIG. 1 is a perspective view of an automobile tire showing our new design, it being understood that the tread pattern repeats uniformly throughout the circumference of the tire; FIG. 2 is a front elevation view thereof, a rear elevation view, a top plan view and a bottom view are identical with the front elevation view;

FIG. 3 is a left side elevation view thereof; a right side elevation view is identical with the left side elevation view;

FIG. 4 is an enlarged fragmentary front elevation view thereof; and,

FIG. 5 is an enlarged cross-sectional view thereof taken along line 5—5 in FIG. 4.

1 Claim, 5 Drawing Sheets

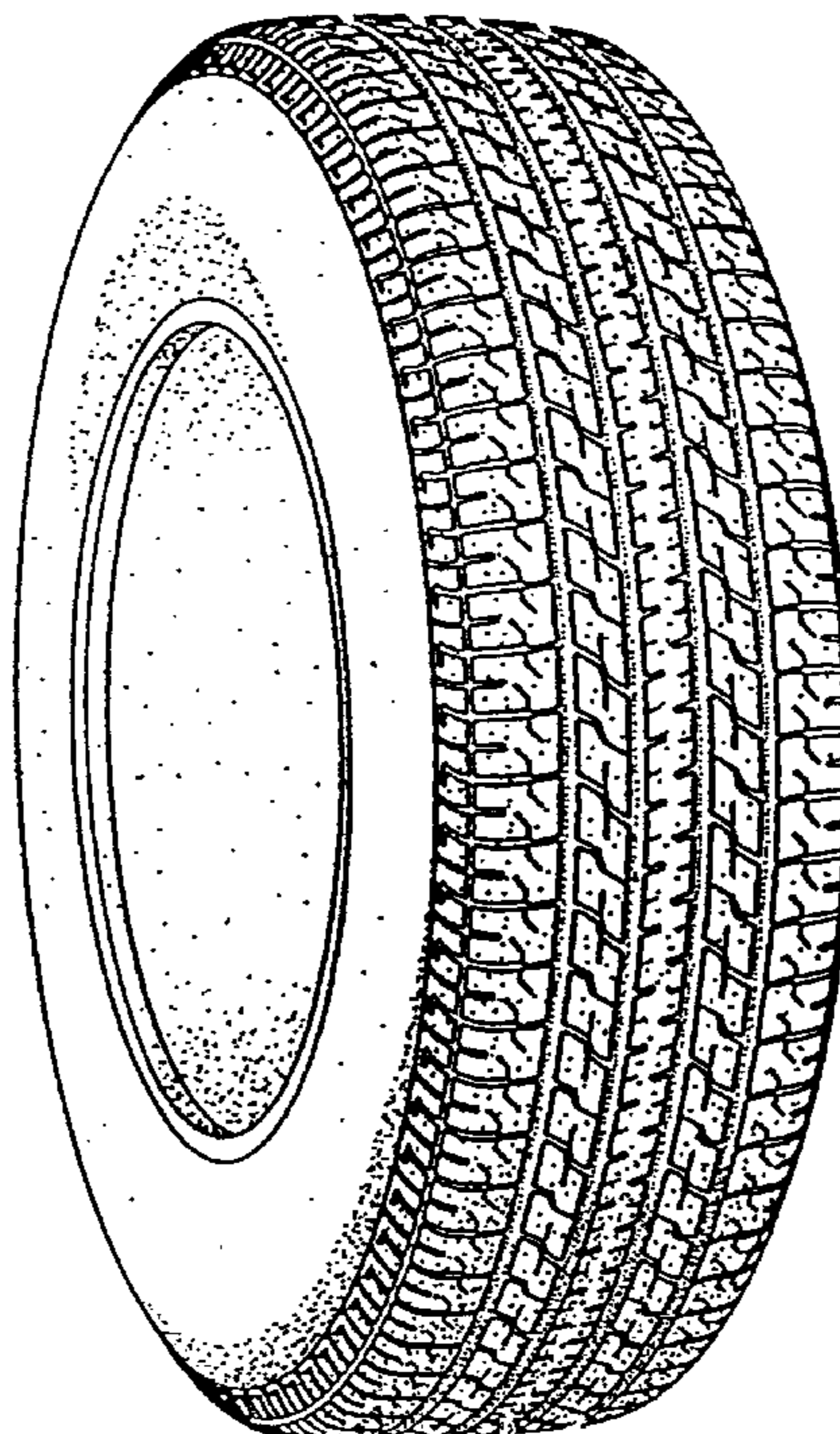

FIG. 1

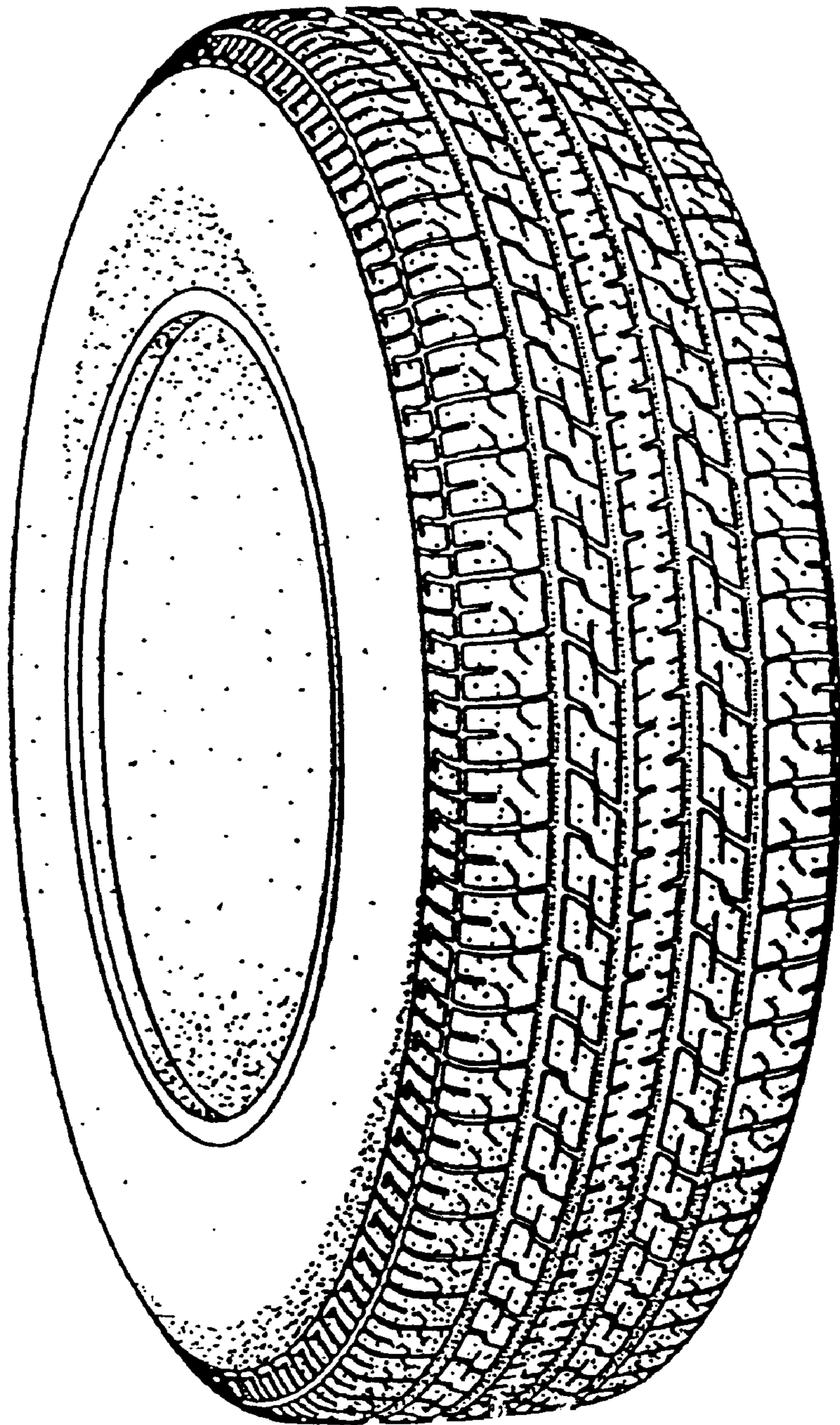

FIG. 2

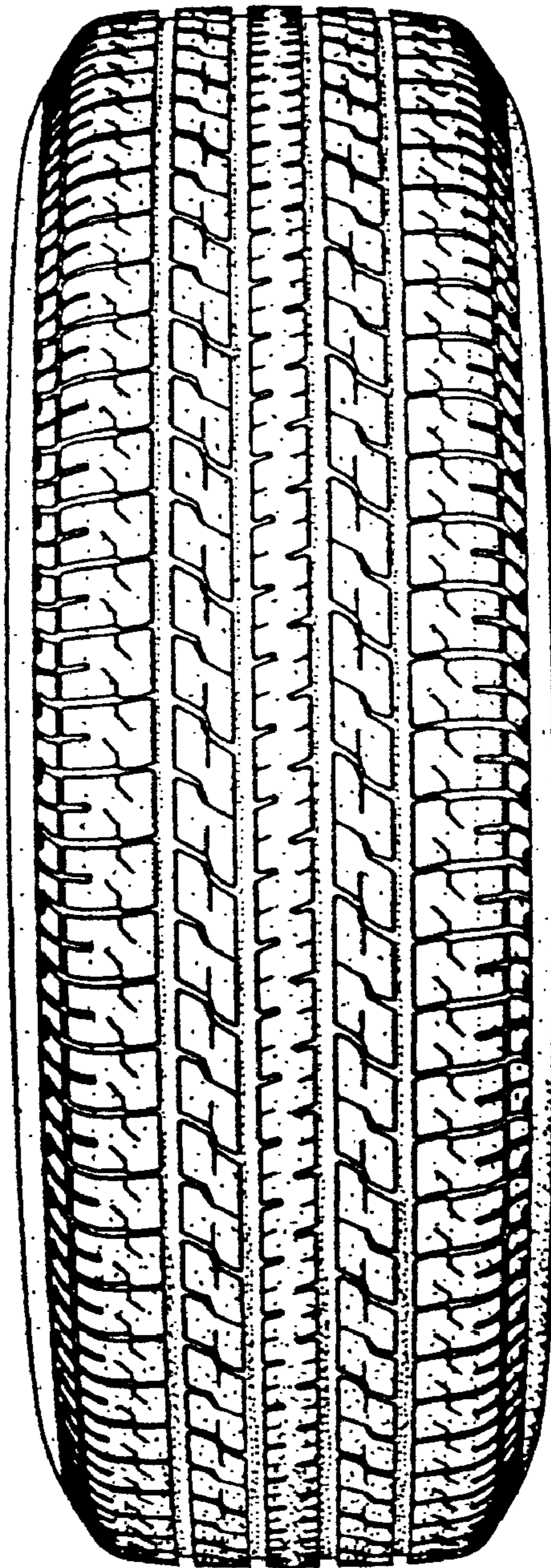

FIG. 3

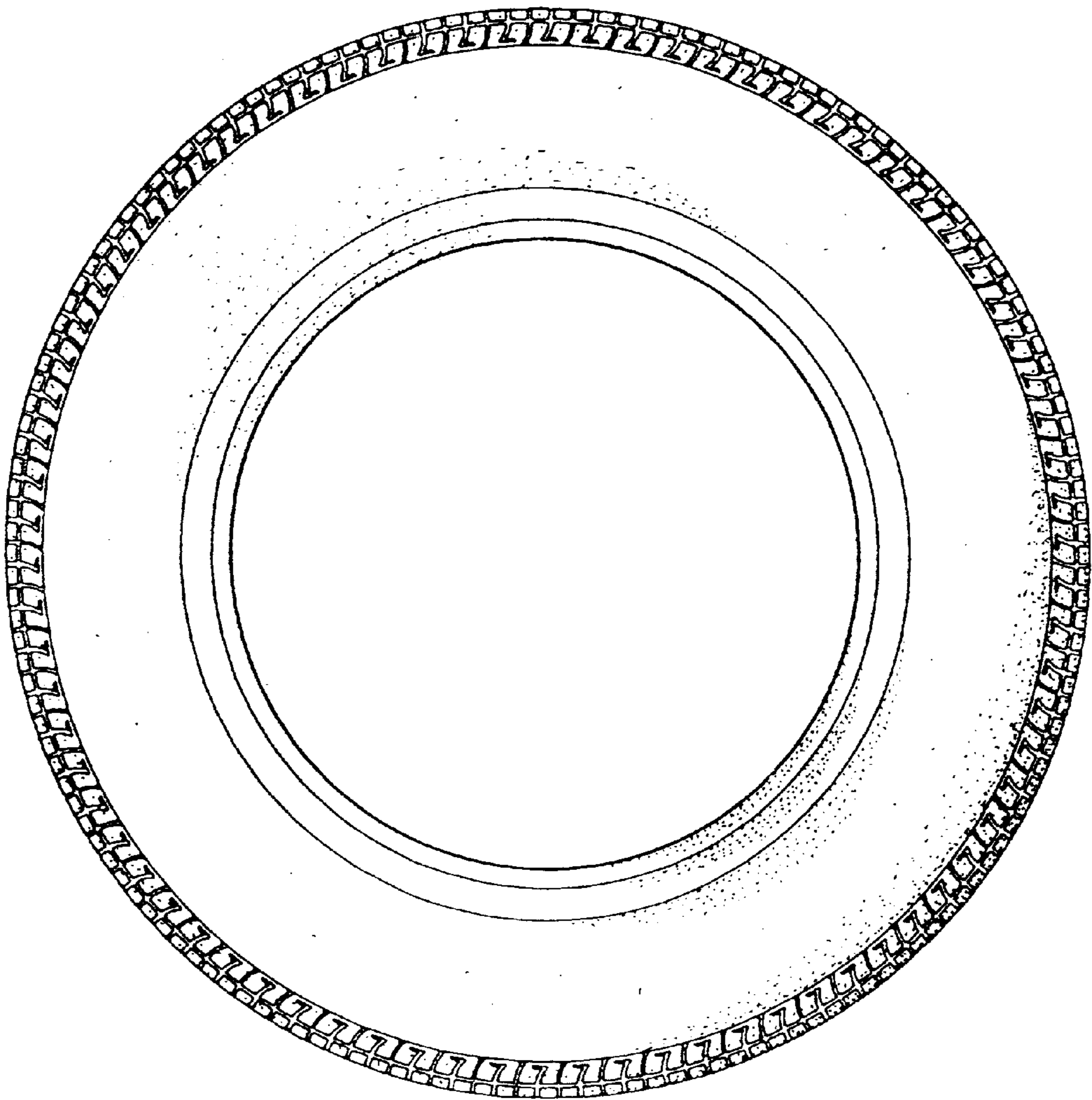

FIG. 4

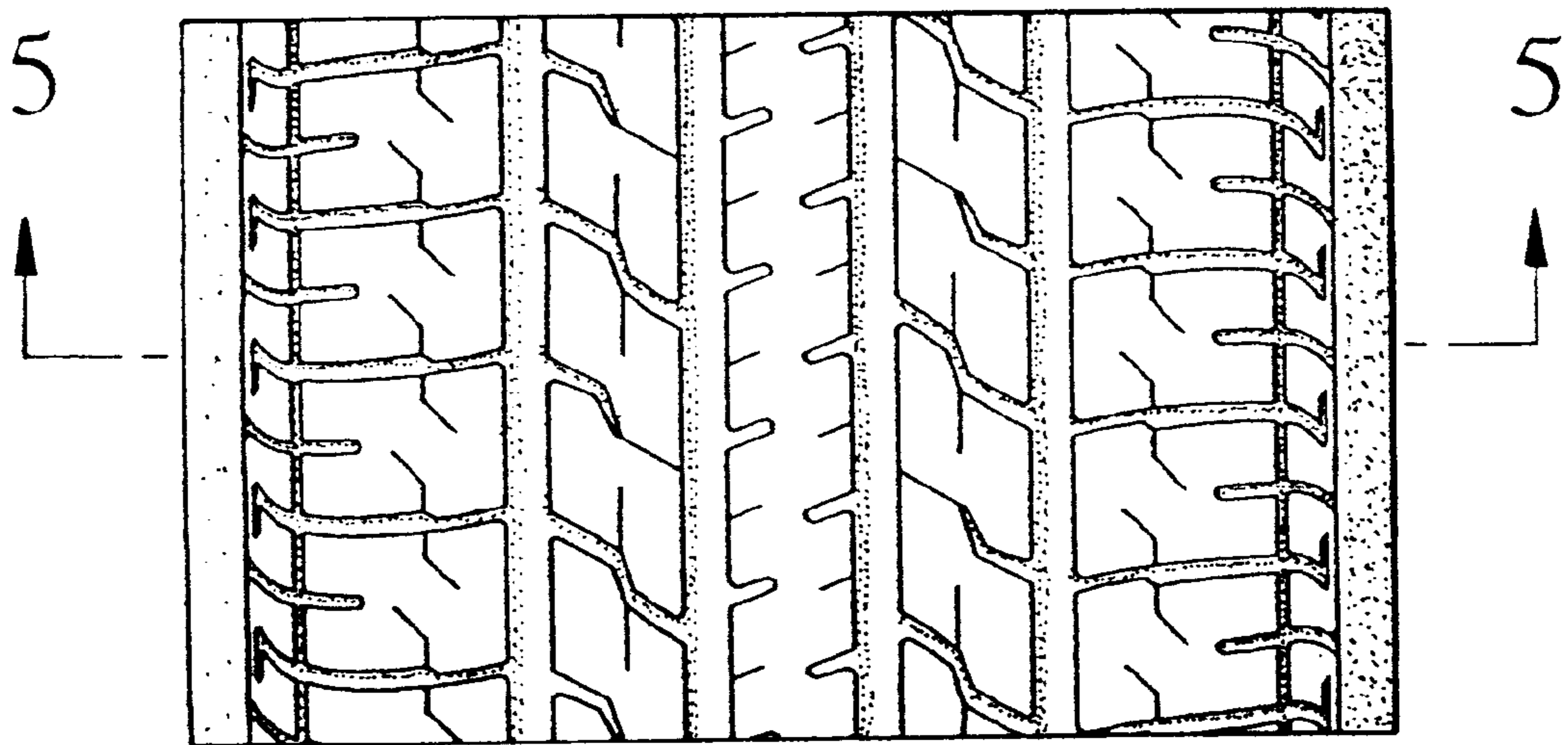

FIG. 5

