



US00D418449S

United States Patent [19]

Lawrence, Jr.

[11] Patent Number: Des. 418,449

[45] Date of Patent: ** Jan. 4, 2000

[54] BELT BUCKLE

DESCRIPTION

[76] Inventor: Edward C. Lawrence, Jr., 342 W. Monroe St., Little Falls, N.Y. 13365

[**] Term: 14 Years

[21] Appl. No.: 29/091,941

[22] Filed: Aug. 10, 1998

[51] LOC (7) Cl. 02-07

[52] U.S. Cl. D11/212

[58] Field of Search D11/200, 201, D11/210, 211, 212, 213, 214, 218; D2/854; 24/687, 695, 698.2, 682.1, 588, 691

[56] References Cited

U.S. PATENT DOCUMENTS

D. 85,390	10/1931	Paladino	D11/212
D. 133,265	8/1942	Kasen	D11/218
D. 269,389	6/1983	Wood	D11/212
D. 274,862	7/1984	Fildan	D11/208
1,494,610	5/1924	McGlashan	24/687
1,776,614	9/1930	Bauer	D11/208
1,831,496	11/1931	Jasina	24/695
2,893,094	7/1959	Heckethorn	D11/210
2,956,324	10/1960	Klein	D11/200
3,050,806	8/1962	Cohn	24/698.2
3,081,506	3/1963	Niguchi	D11/212

Primary Examiner—Ralf Seifert

Attorney, Agent, or Firm—Weiner & Burt, P.C.; Irving M. Weiner; Pamela S. Burt

[57] CLAIM

I claim the ornamental design for a belt buckle, as shown and described.

FIG. 1 is a front perspective view of the belt buckle of the invention connected to a belt;

FIG. 2 is side elevational view of the belt buckle of the invention;

FIG. 3 is a top plan view of a first component of the belt buckle of the invention;

FIG. 4 is a top plan view of a second component of the belt buckle of the invention;

FIG. 5 is a top plan view of the first component of the belt buckle of the invention connected to a first end portion of the belt, and of the second component of the belt buckle of the invention connected to a second end portion of the belt, both components being shown in a first position relative to each other;

FIG. 6 is a top plan view of the first component of the belt buckle of the invention connected to the first end portion of the belt, and of the second component of the belt buckle of the invention connected to the second end portion of the belt, both components being shown in a second position relative to each other; and,

FIG. 7 is a top plan view of the first component of the belt buckle of the invention connected to the first end portion of the belt, and of the second component of the belt buckle of the invention connected to the second end portion of the belt, both components being shown in a third position relative to each other.

The broken lines showing of the belt and the two adjustable buckles is for illustrative purposes only and forms no part of the claimed design.

1 Claim, 2 Drawing Sheets

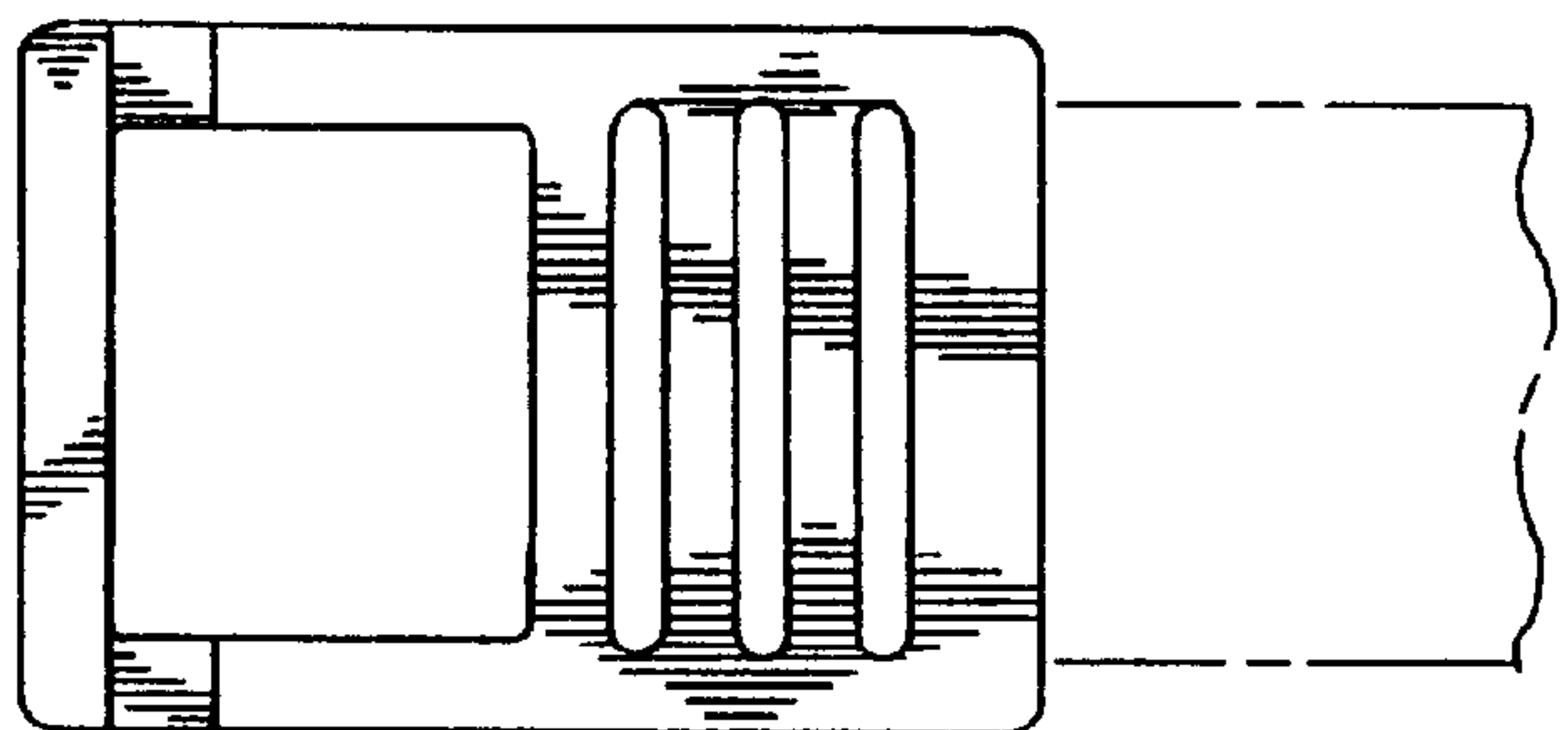
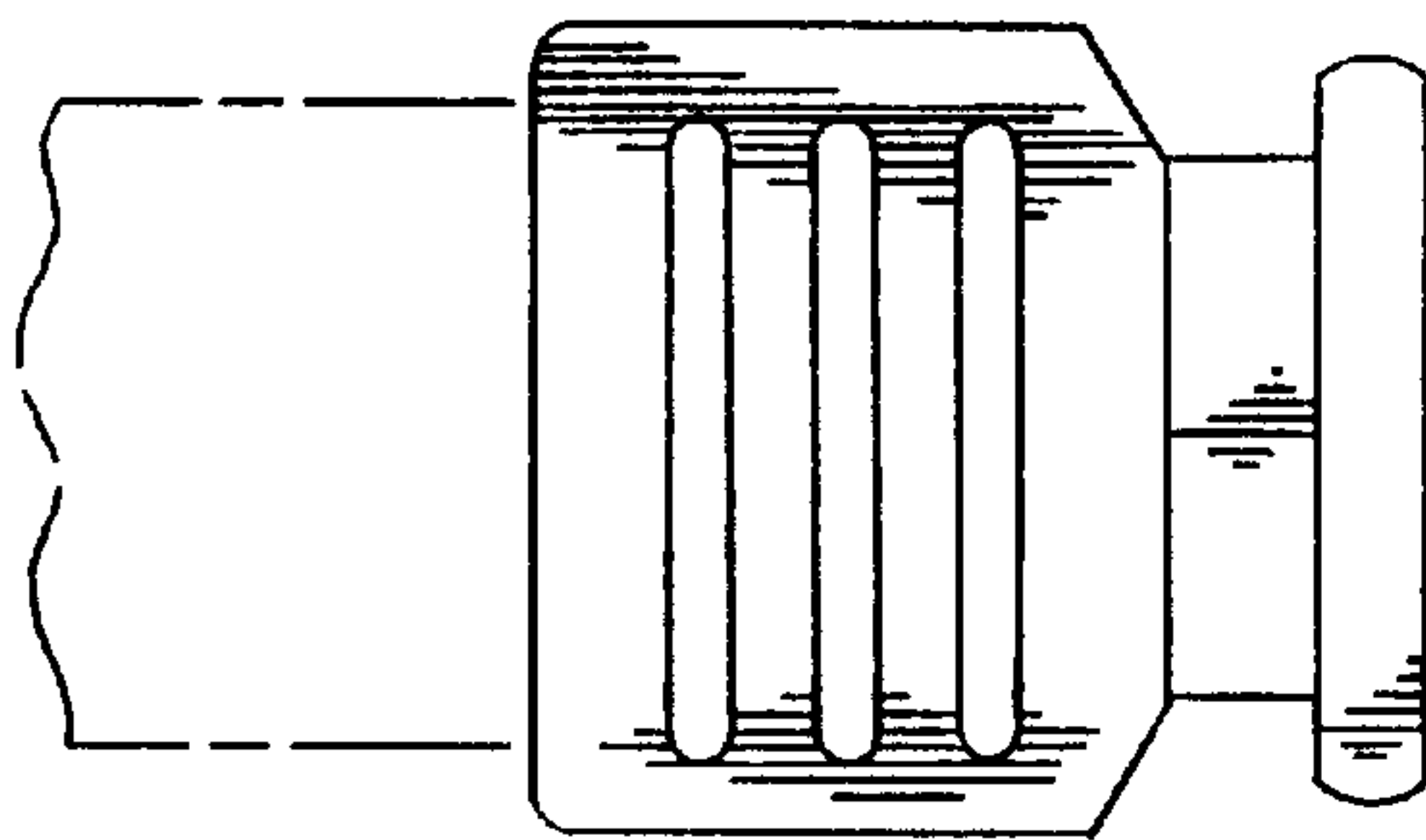

FIG 1

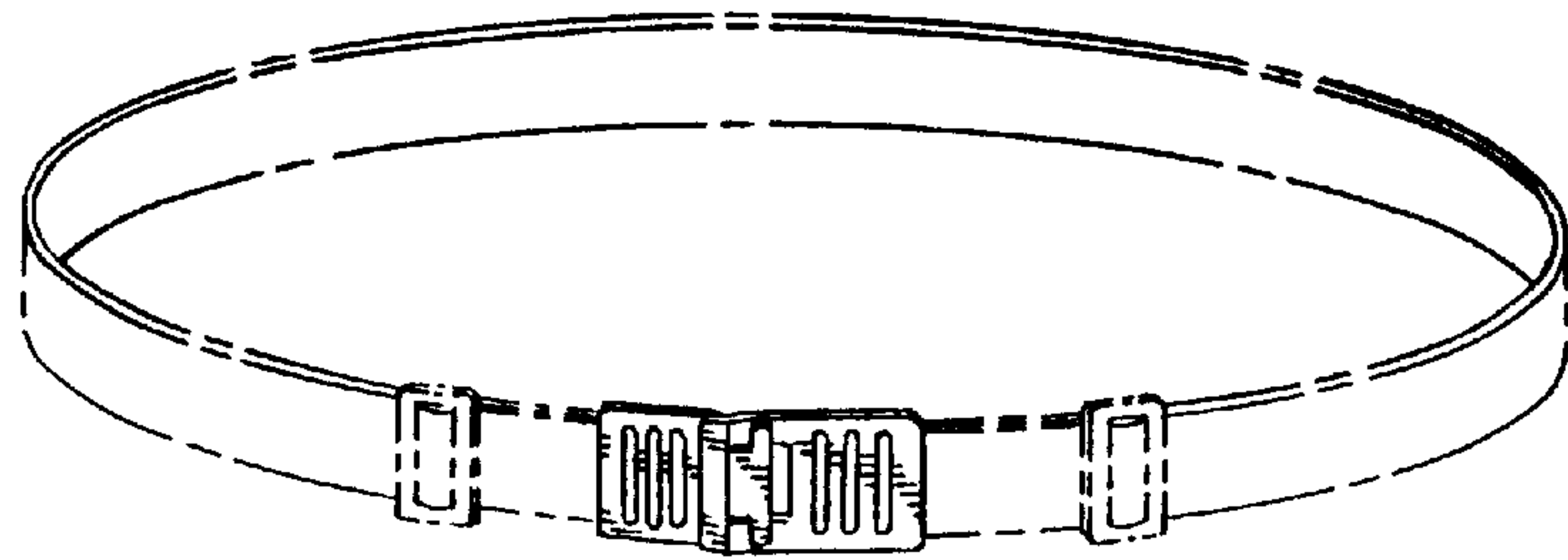

FIG 2

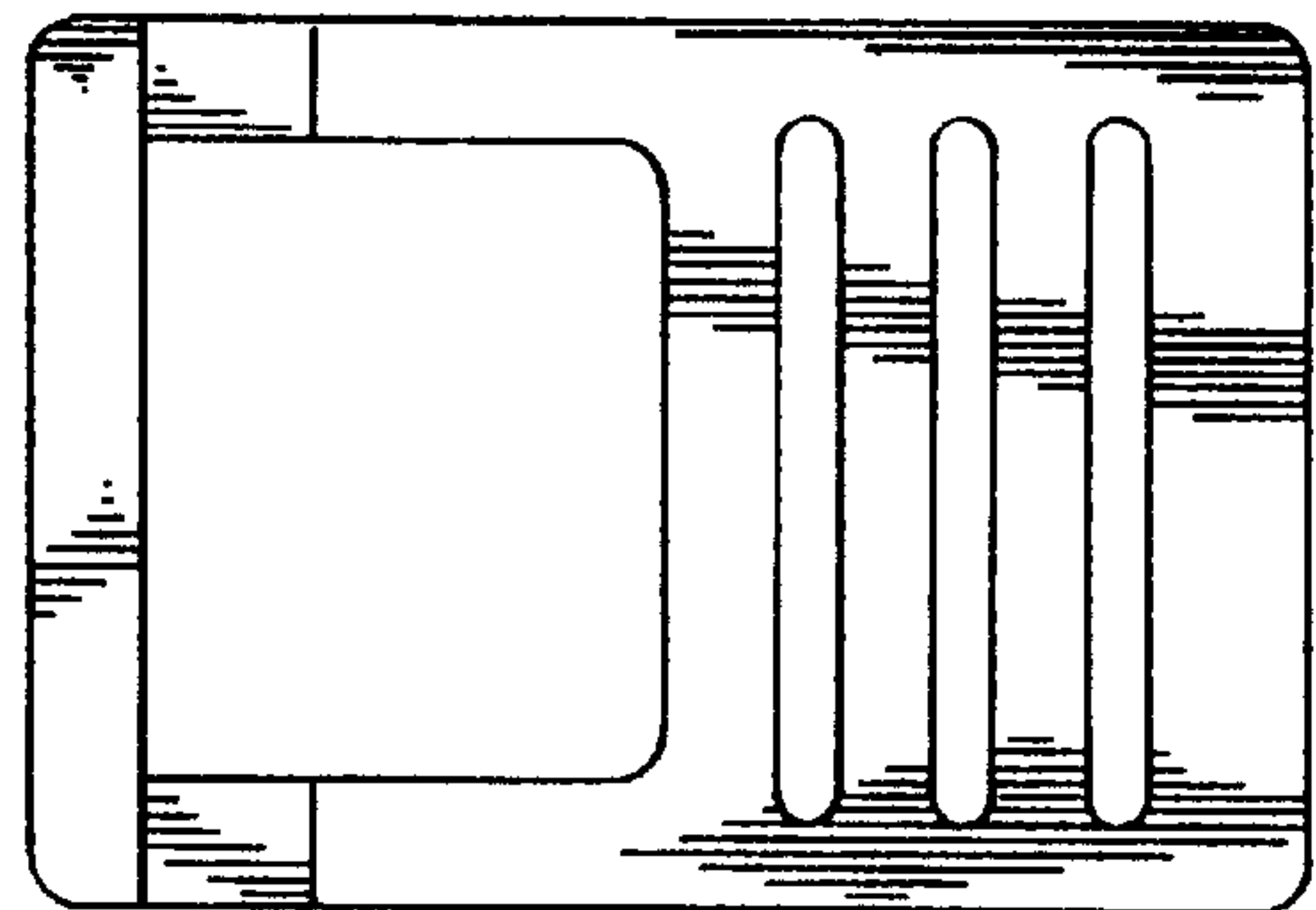
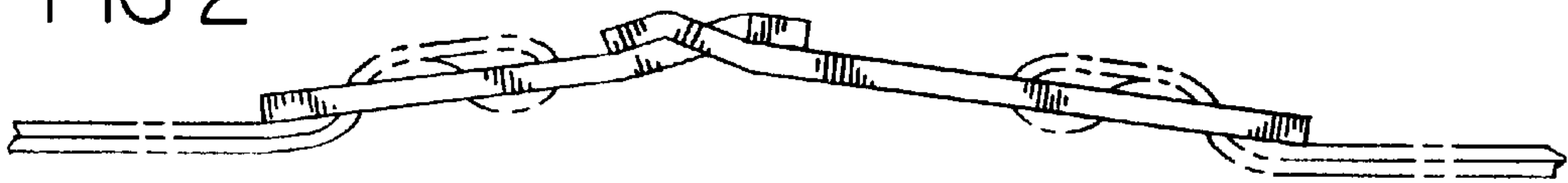

FIG 3

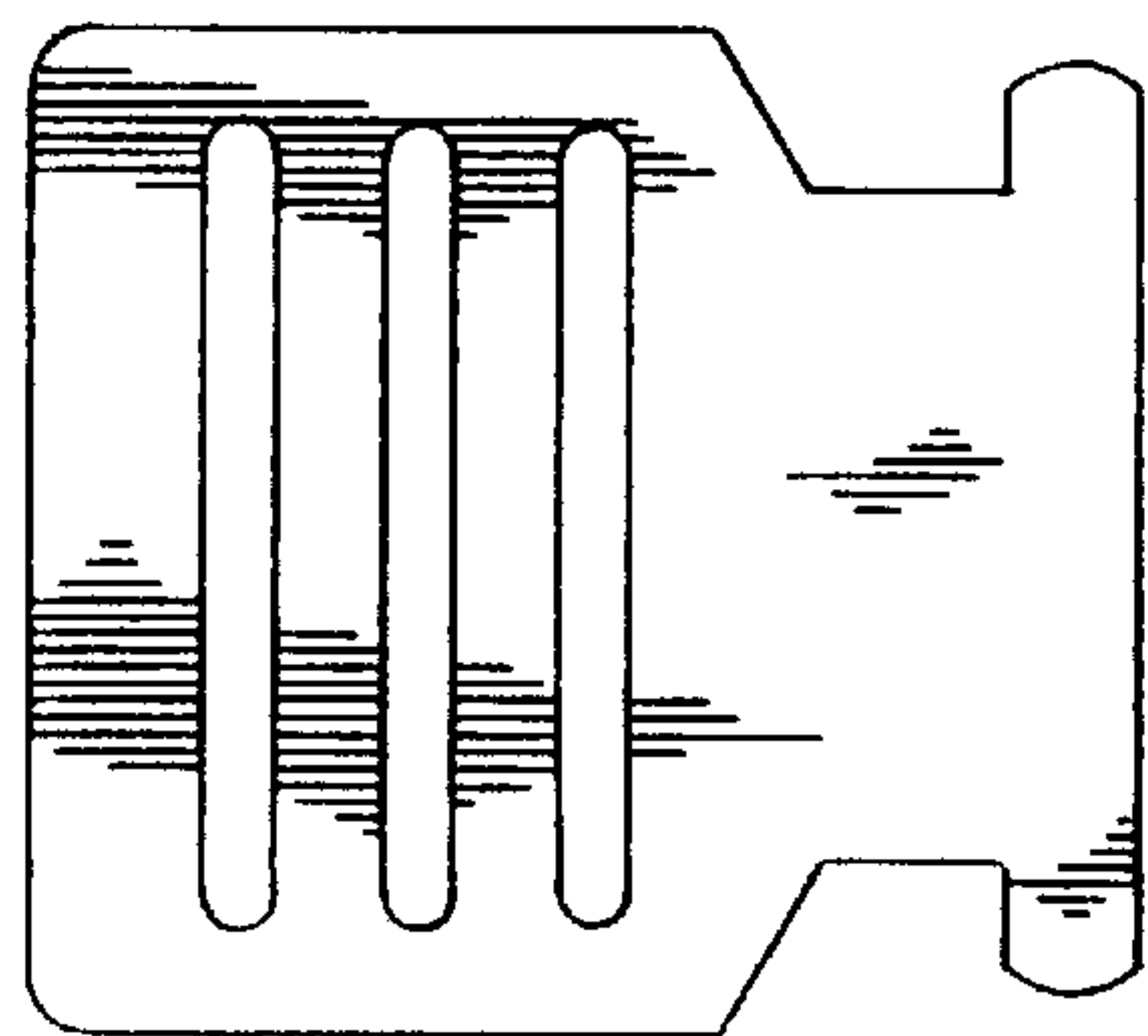

FIG 4

FIG 5

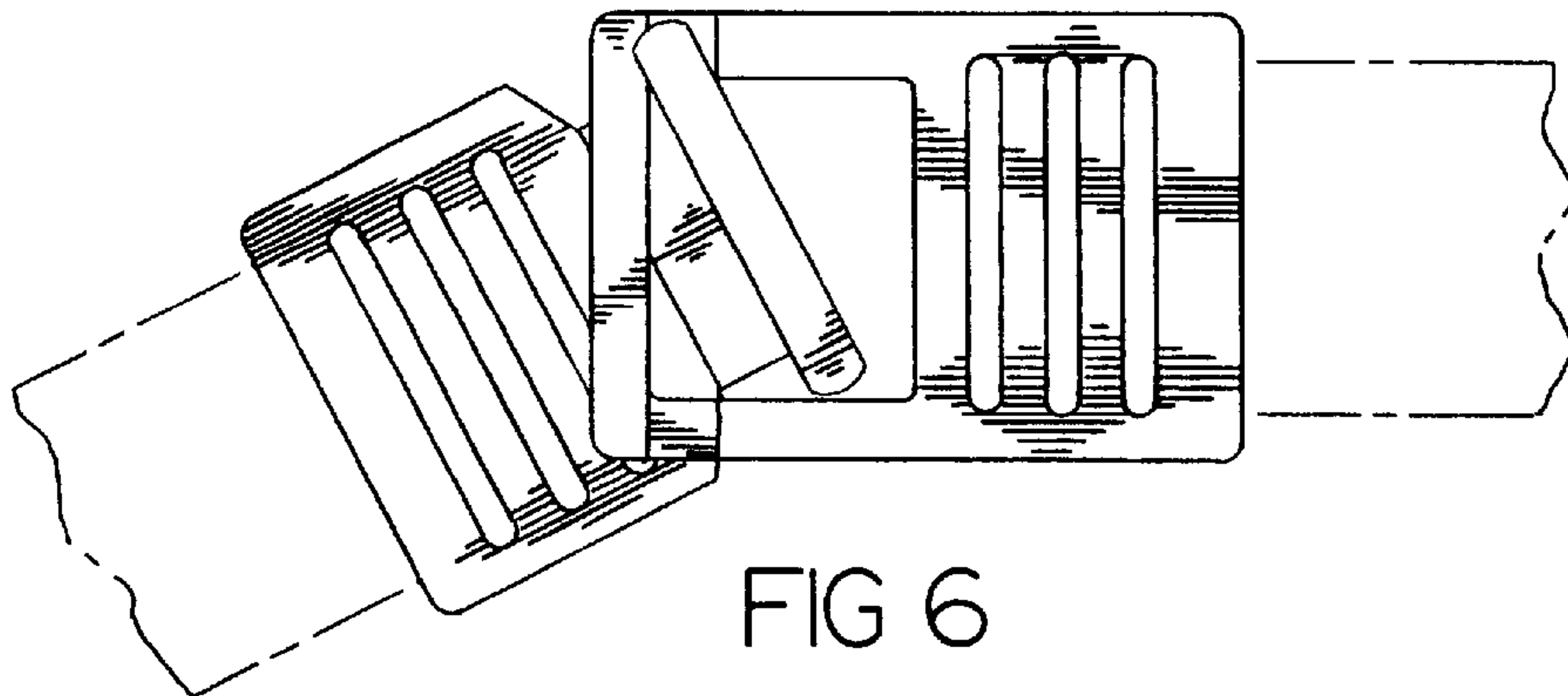
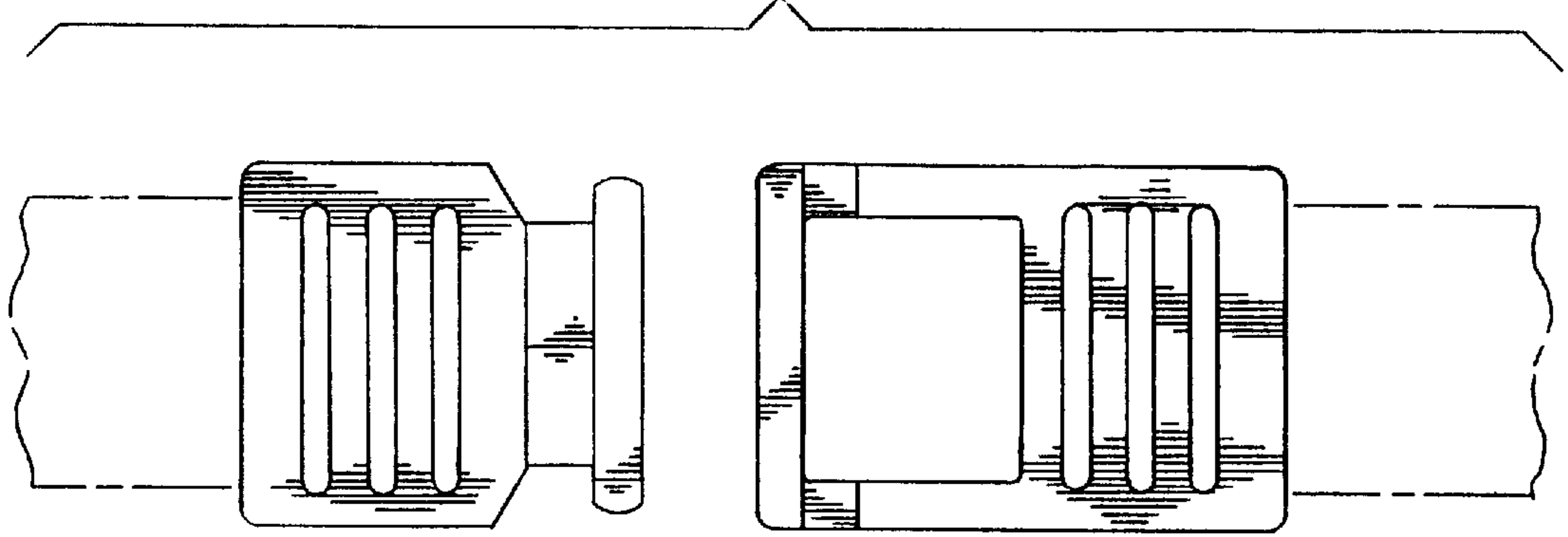

FIG 6

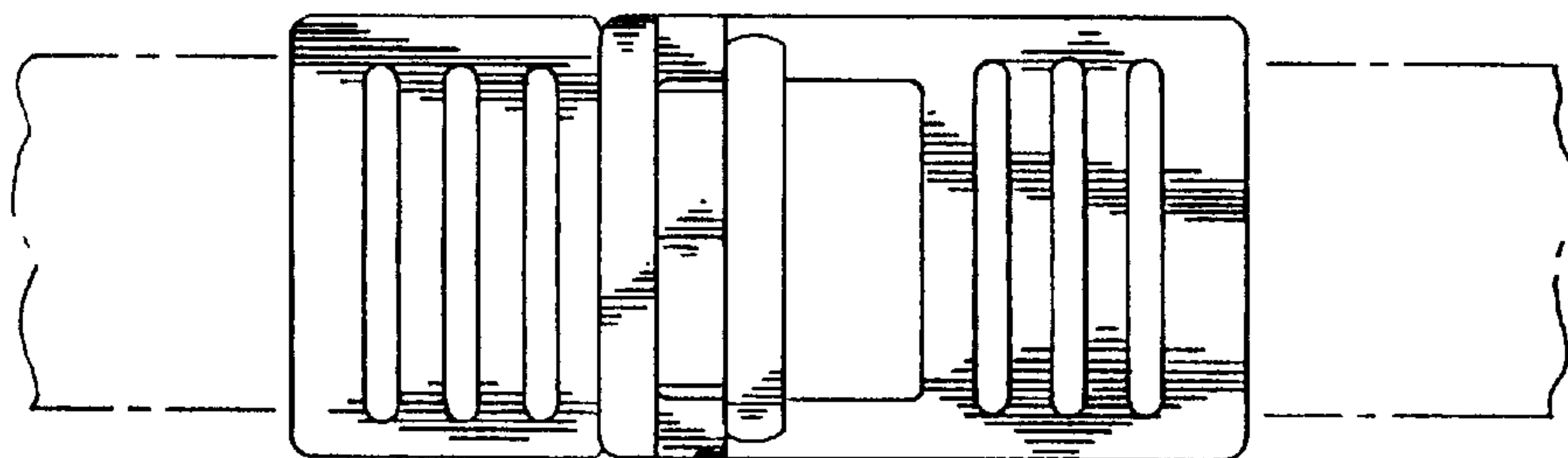

FIG 7