



US00D418384S

United States Patent [19] Klunder

[11] **Patent Number: Des. 418,384**
[45] **Date of Patent: ** Jan. 4, 2000**

[54] **AUXILIARY TOOL HANDLE**

D. 368,006 3/1996 Aldrich D8/14

[76] Inventor: **John Klunder**, 7044 Mariposa Ave.,
Citrus Heights, Calif. 95610-3837

Primary Examiner—Freda Nunn

[**] Term: **14 Years**

[57] **CLAIM**

The ornamental design for an auxiliary tool handle, as shown.

[21] Appl. No.: **29/075,113**

[22] Filed: **Aug. 14, 1997**

DESCRIPTION

[51] **LOC (7) Cl.** **08-01**

FIG. 1 is a front elevational view of the auxiliary tool handle of the present invention;

[52] **U.S. Cl.** **D8/107**

FIG. 2 is a back elevational view of the auxiliary tool handle of FIG. 1;

[58] **Field of Search** D8/4, 10, 14, 47,
D8/51, 40, 82, 83, 99, 107; 30/125, 156,
162, 155; 81/427.5, 440, 489, 177.1, 177.7;
7/118, 167; 294/57, 58, 50.9, 54.5; D25/126,
131; D17/10, 24, 99; D21/487, 486, 488,
502, 501

FIG. 3 is a left side elevational view of the auxiliary tool handle of FIG. 1;

FIG. 4 is a right side elevational view of the auxiliary tool handle of FIG. 1;

FIG. 5 is a top plan view of the auxiliary tool handle of FIG. 1; and,

FIG. 6 is a bottom plan view of the auxiliary tool handle of FIG. 1.

[56] **References Cited**

U.S. PATENT DOCUMENTS

D. 056,114 8/1920 Aronson D17/10
D. 282,343 1/1986 Pinder D8/40

1 Claim, 3 Drawing Sheets

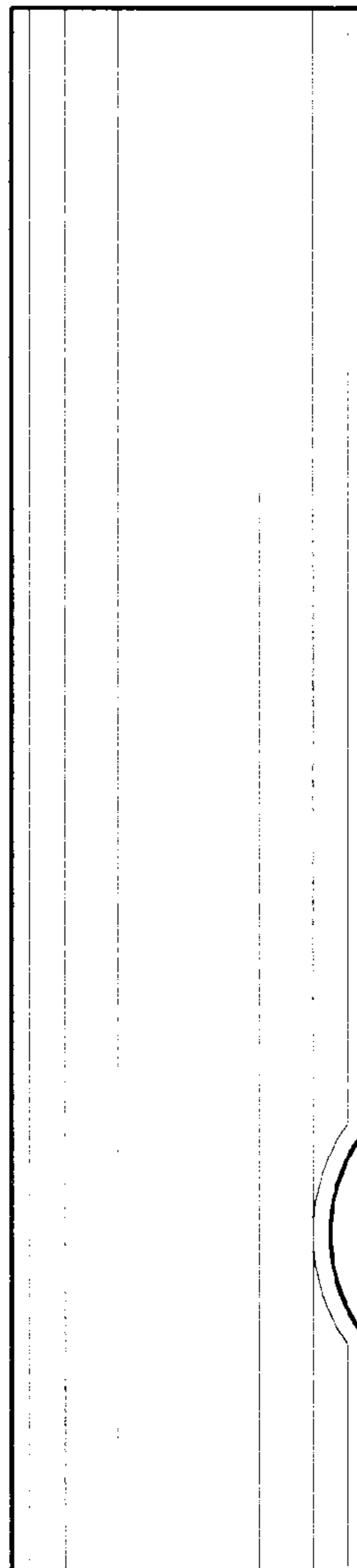
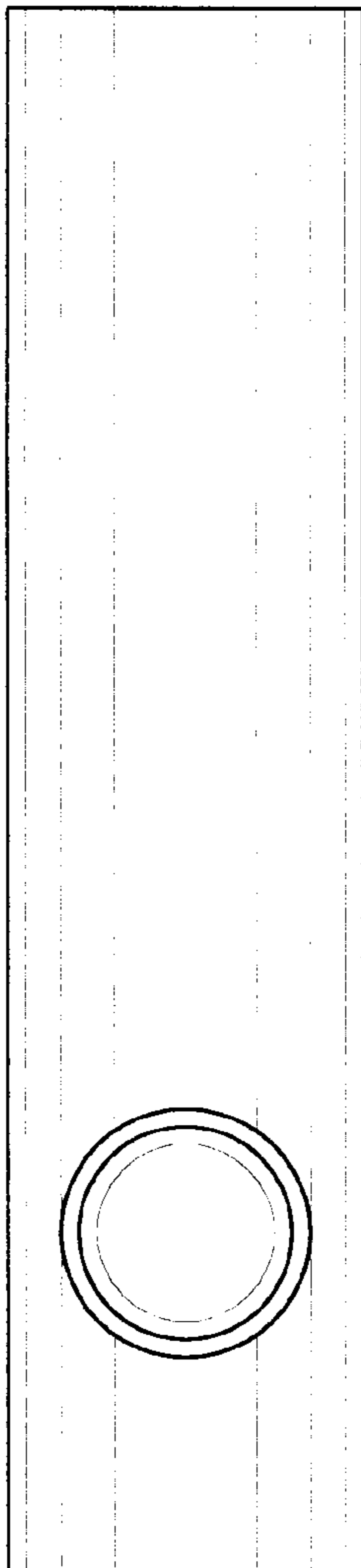

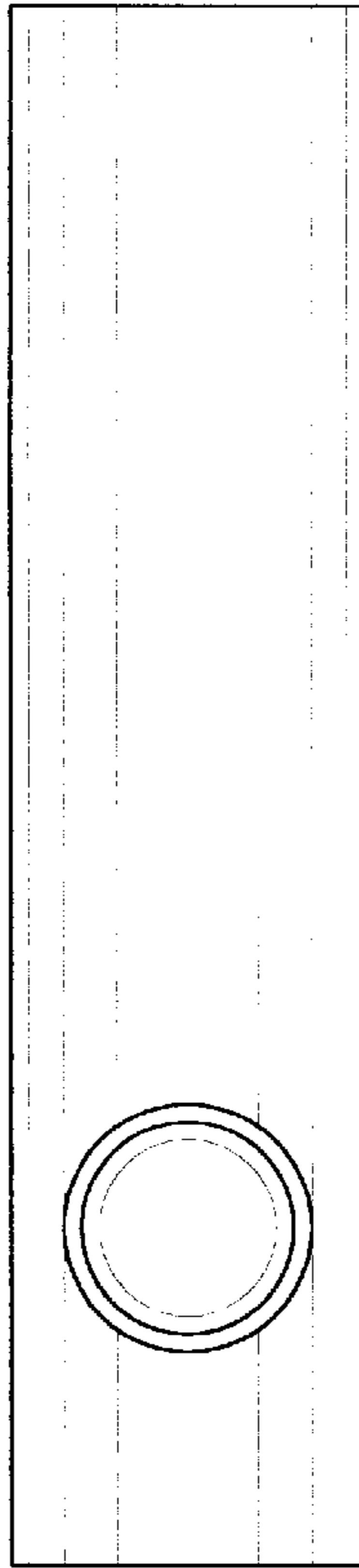

Fig. 1

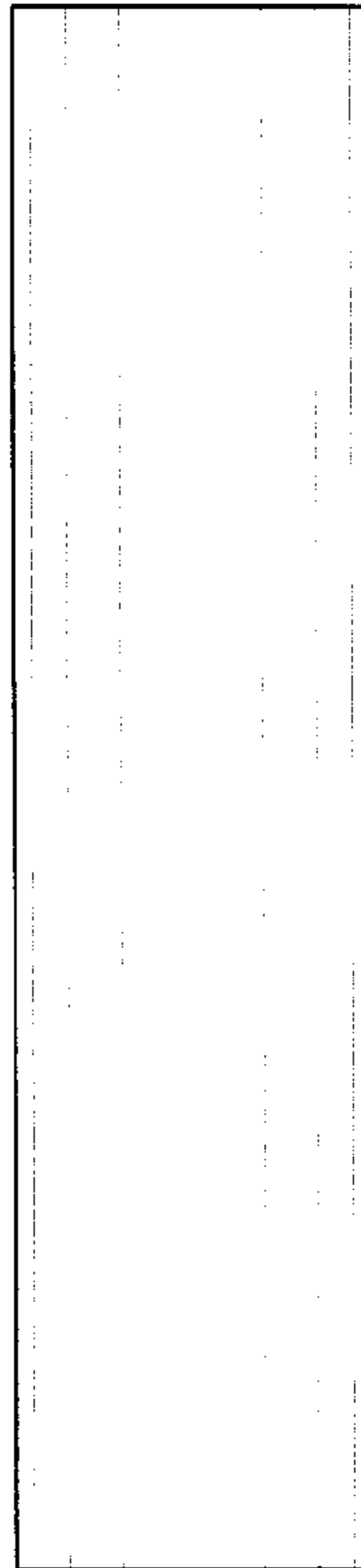

Fig. 2

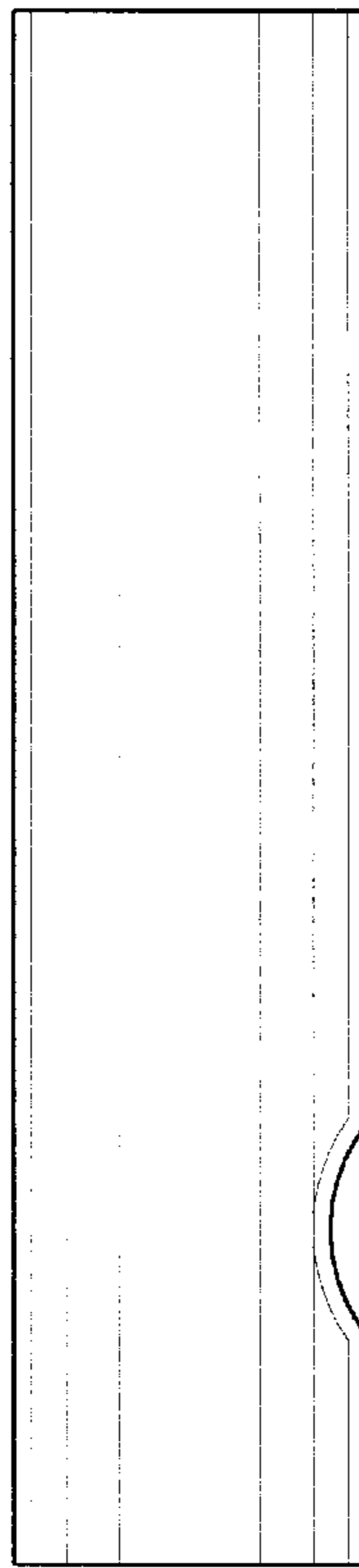

Fig. 3

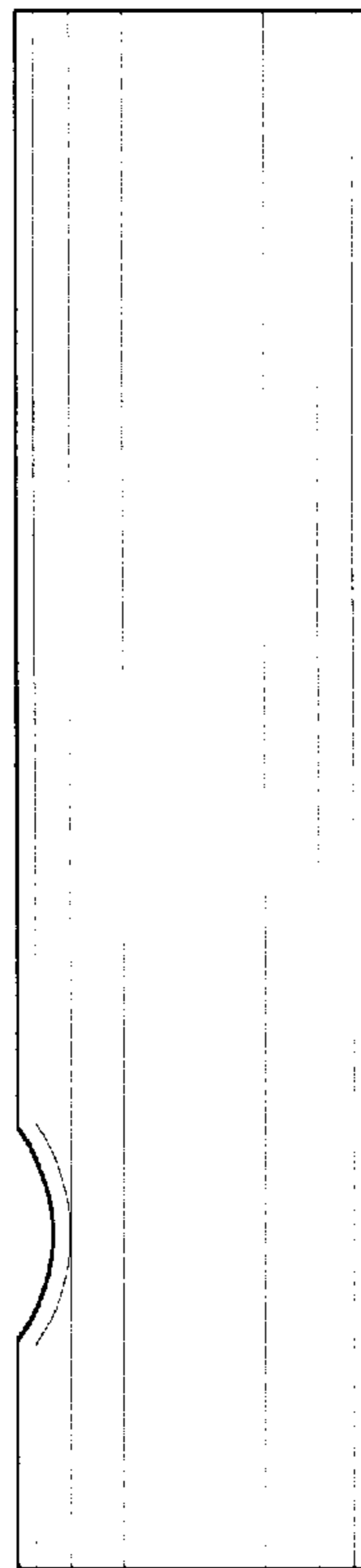

Fig. 4

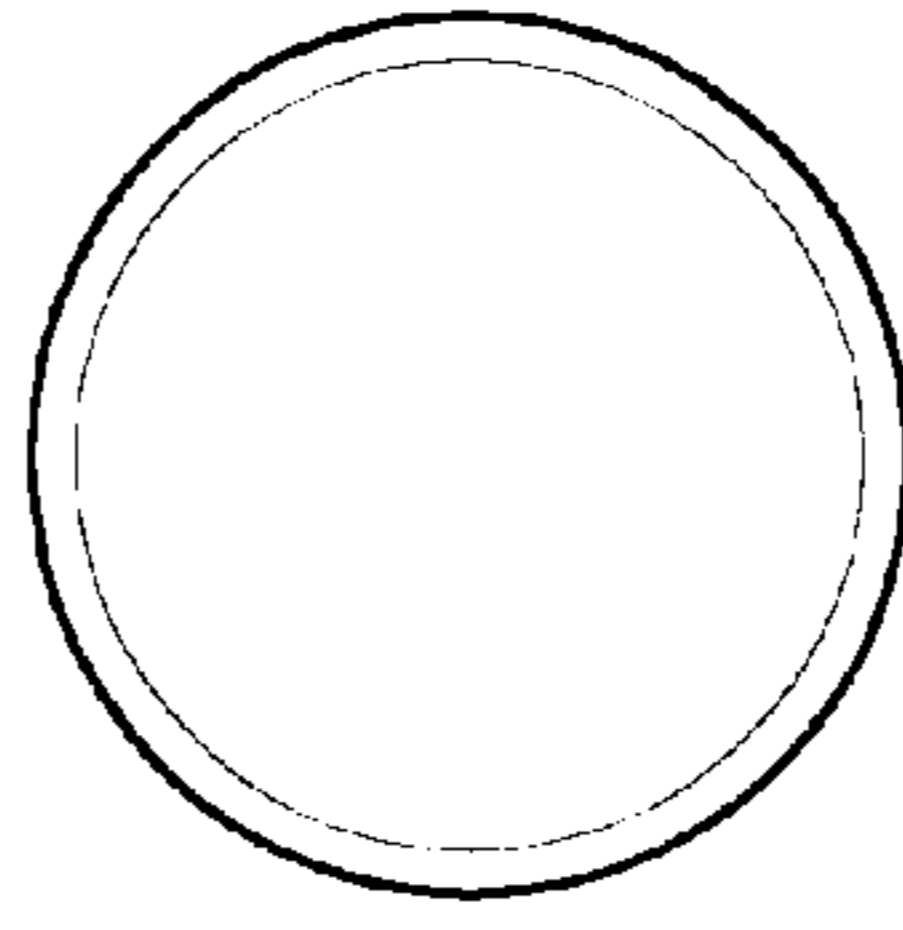

Fig. 5

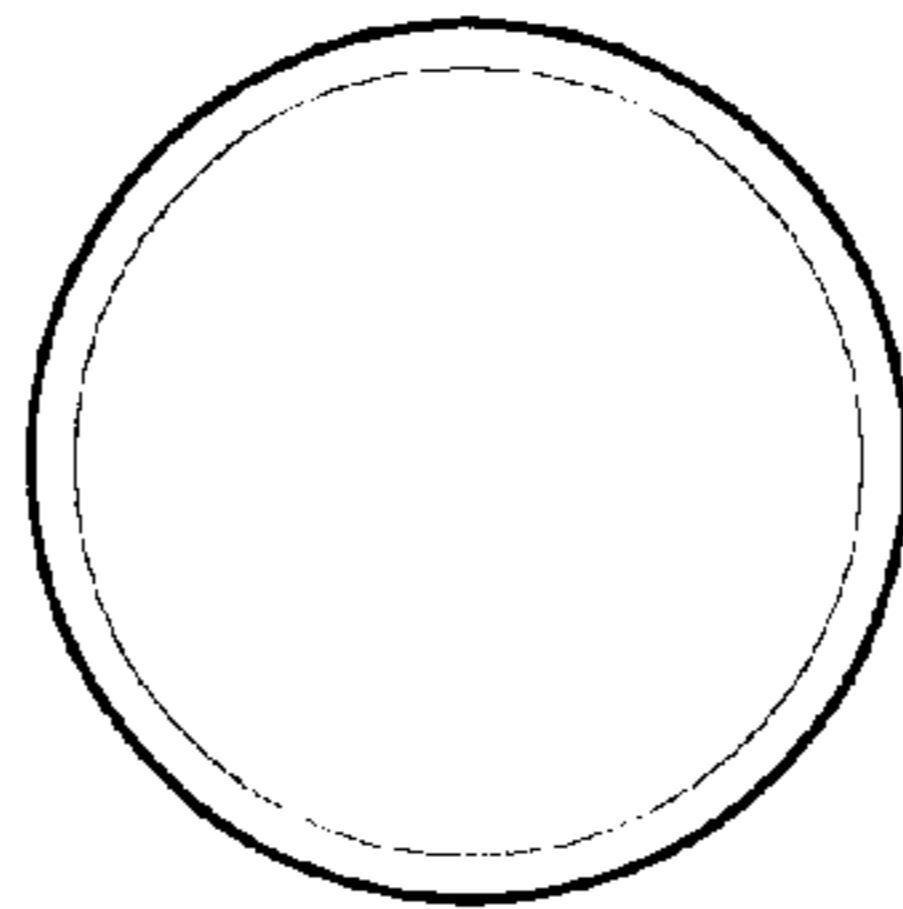

Fig. 6