



US00D418341S

United States Patent [19]

Carville et al.

[11] Patent Number: **Des. 418,341**

[45] Date of Patent: **** Jan. 4, 2000**

[54] **SHELF AND CABINET ASSEMBLY**

[75] Inventors: **Michelle Carville; Dennis L. Klemm,**
both of County of Allegheny, Pa.

[73] Assignee: **ALCO Industries, Inc.,** Valley Forge,
Pa.

[**] Term: **14 Years**

[21] Appl. No.: **29/099,288**

[22] Filed: **Jan. 19, 1999**

[51] **LOC (7) Cl.** **08-08**

[52] **U.S. Cl.** **D6/509; D6/511; D6/561;**
D6/574

[58] **Field of Search** D6/491, 509-511,
D6/524-525, 553, 567, 559, 561, 569, 570,
574; 312/242, 245, 324; 211/34.1, 86-87,
90, 126.1, 134; 108/59, 91, 102

[56] **References Cited**

U.S. PATENT DOCUMENTS

D. 119,258	3/1940	Erickson .	
D. 200,562	3/1965	Ouden et al.	D80/9
D. 201,164	5/1965	Sylvan	D80/10
D. 202,155	8/1965	Probasco	D80/9
D. 207,816	5/1967	Clement	D80/9
D. 209,839	1/1968	Tisdall et al.	D33/2
D. 242,513	11/1976	Schweitzer	D6/511
D. 267,692	1/1983	Kates	D6/186
D. 268,554	4/1983	Springer	D6/573 X
D. 365,703	1/1996	Miller et al.	D6/561 X
D. 383,921	9/1997	Newkirk	D6/465
D. 388,267	12/1997	Newkirk et al.	D6/479

D. 389,668	1/1998	Newkirk et al.	D6/441
D. 392,121	3/1998	Newkirk et al.	D6/437
D. 393,393	4/1998	Greger	D6/559
D. 403,903	1/1999	Calmeise	D6/511
3,221,678	12/1965	Doherty	108/152
4,195,890	4/1980	Kellogg	312/257
4,349,113	9/1982	Schreiner	211/103
4,442,778	4/1984	Lang	108/111
4,961,506	10/1990	Lang	211/188
5,148,928	9/1992	Arnold	211/187
5,240,127	8/1993	Levin et al.	211/186
5,346,077	9/1994	Randall	211/90
5,347,922	9/1994	Metcalf	108/108
5,495,952	3/1996	Kainz	211/90
5,505,318	4/1996	Goff	211/90

Primary Examiner—Brian N. Vinson
Attorney, Agent, or Firm—Webb Ziesenheim Logsdon
Orkin & Hanson, P.C.

[57] **CLAIM**

The ornamental design for a shelf and cabinet assembly, as shown.

DESCRIPTION

FIG. 1 is a perspective view of a shelf and cabinet assembly showing our new design;
FIG. 2 is a front elevational view thereof;
FIG. 3 is a right side elevational view thereof;
FIG. 4 is a rear elevational view thereof;
FIG. 5 is a top plan view thereof; and,
FIG. 6 is a bottom plan view thereof.
The broken-line disclosure of elements on which the assembly is mounted is for illustrative purposes only and forms no part of the claimed design.

1 Claim, 3 Drawing Sheets

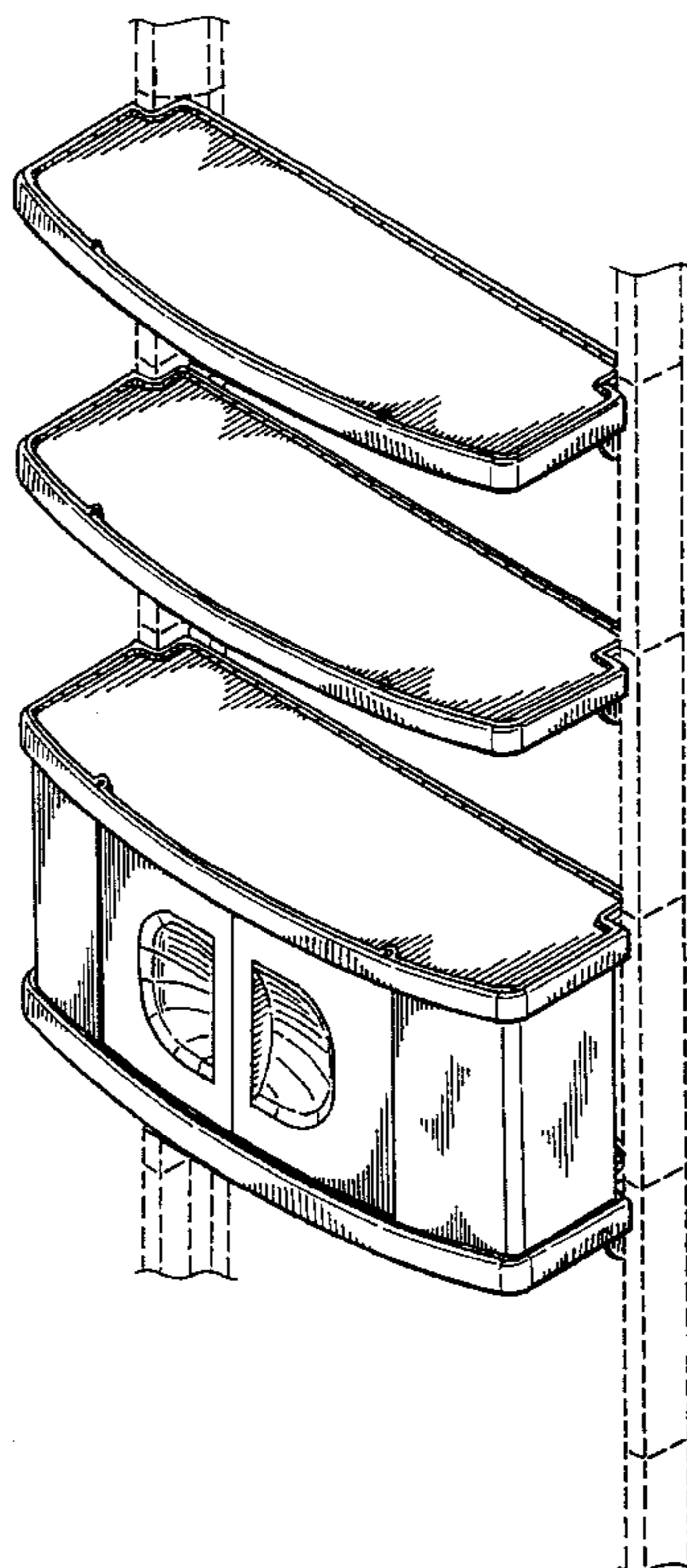

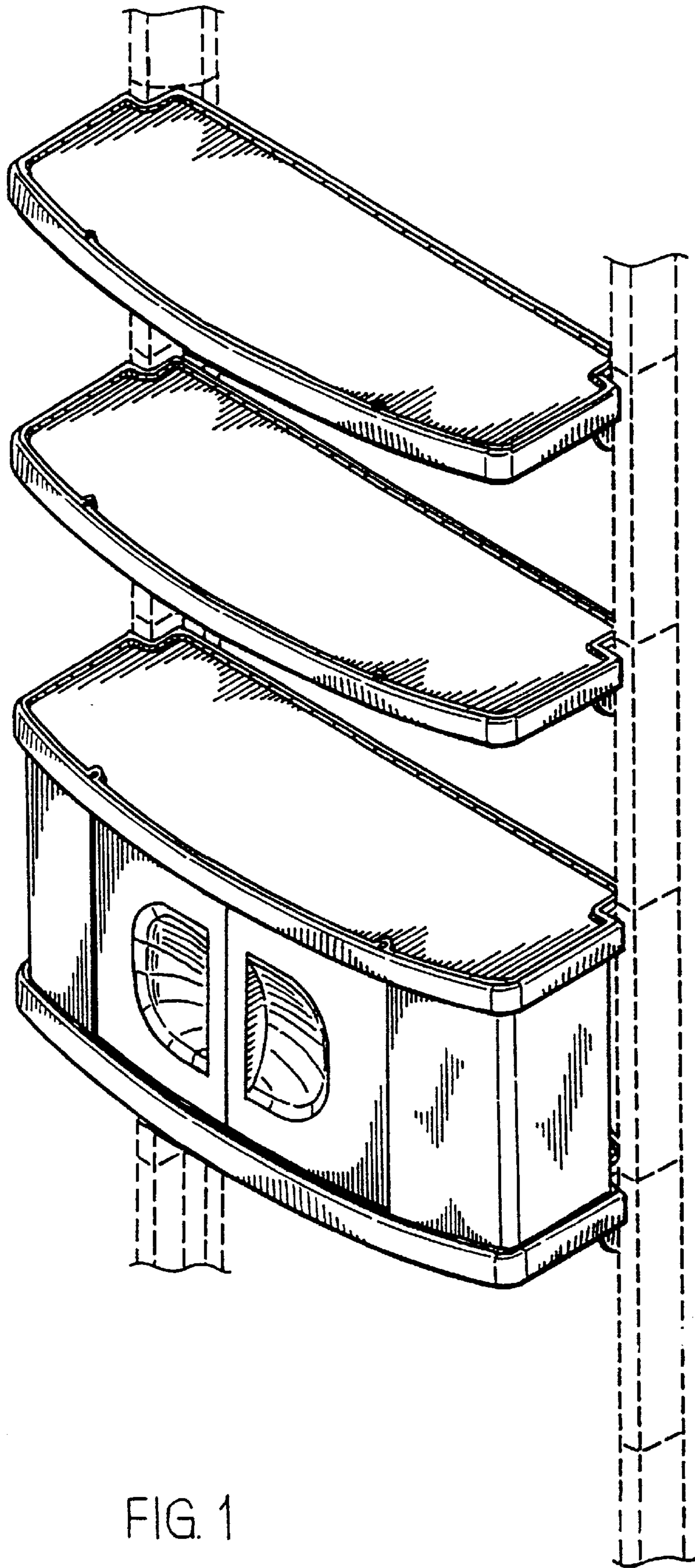

FIG. 1

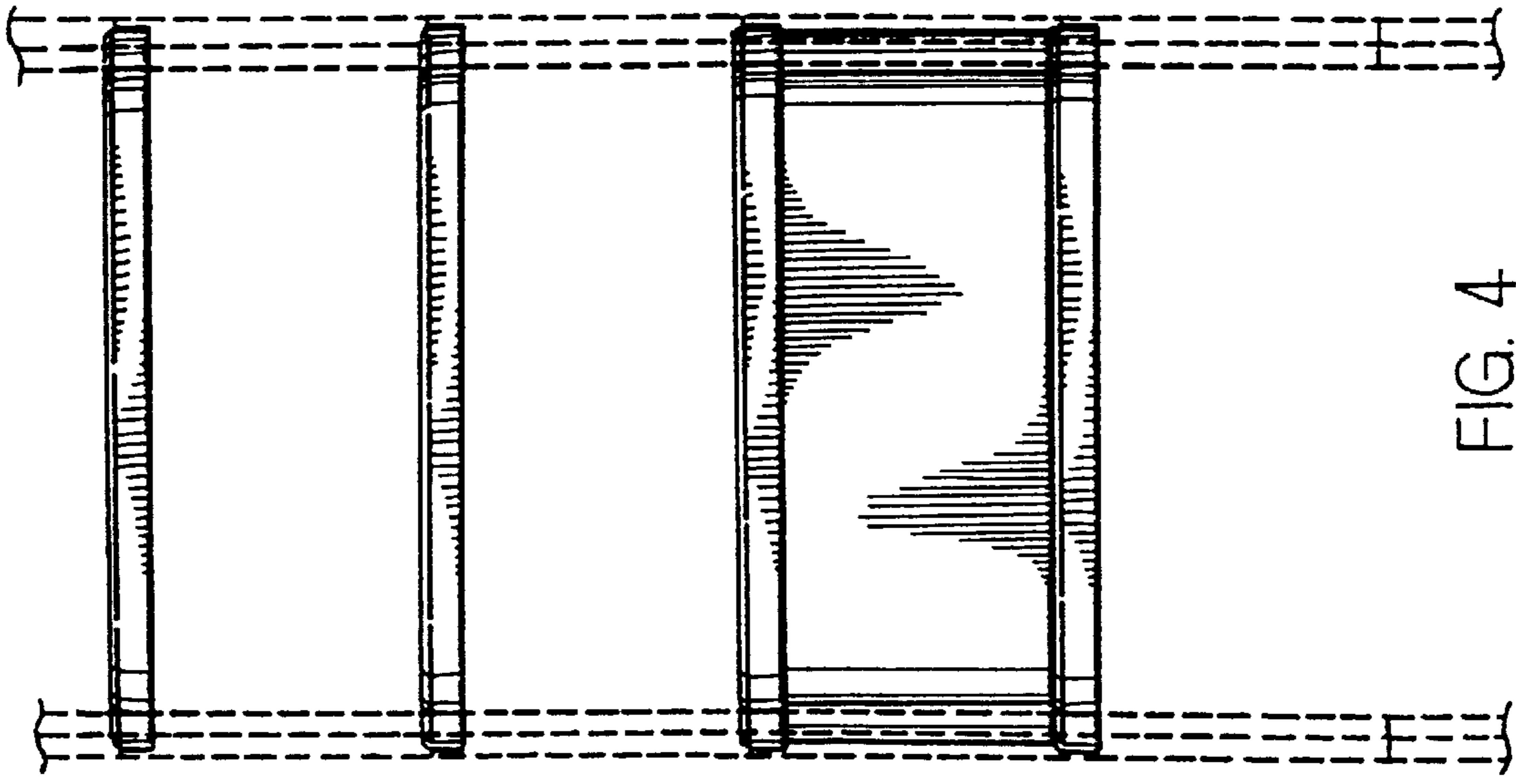

FIG. 4

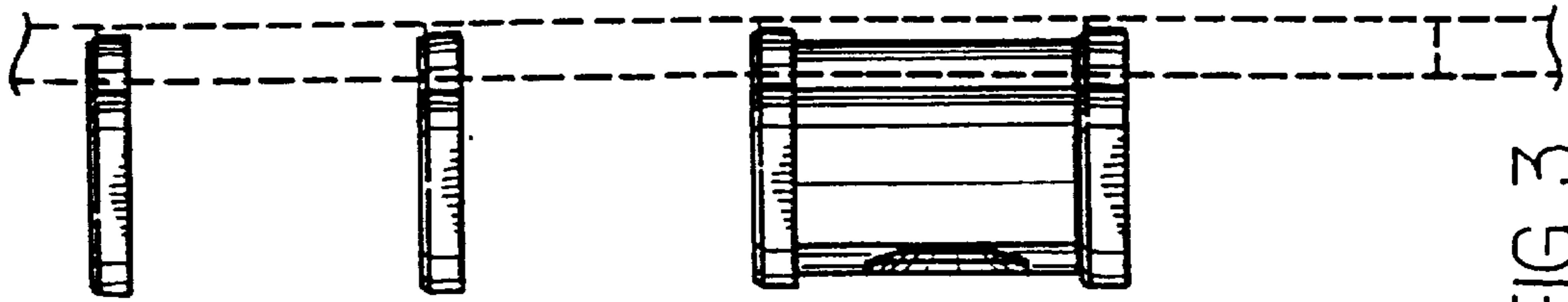

FIG. 3

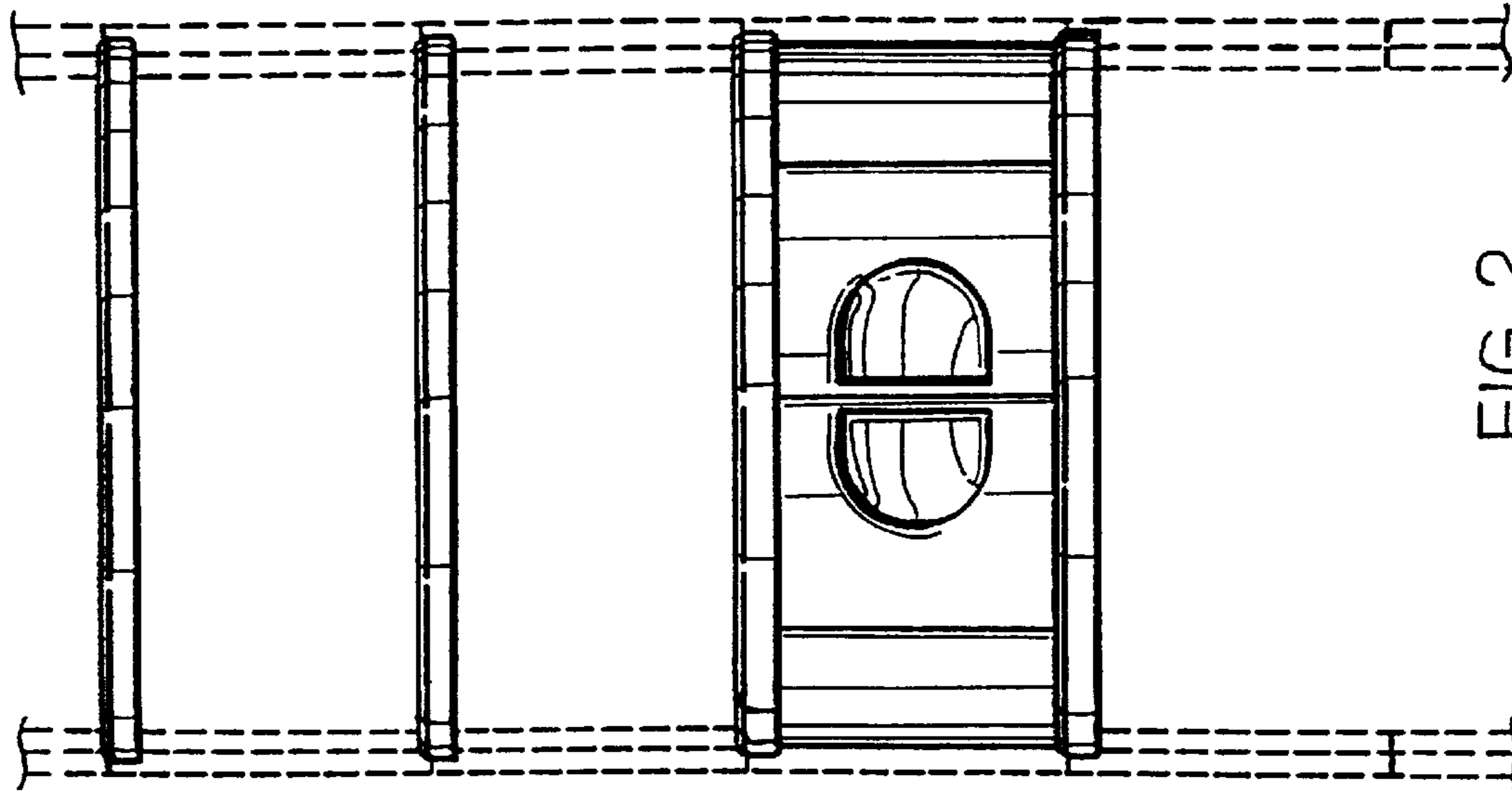

FIG. 2

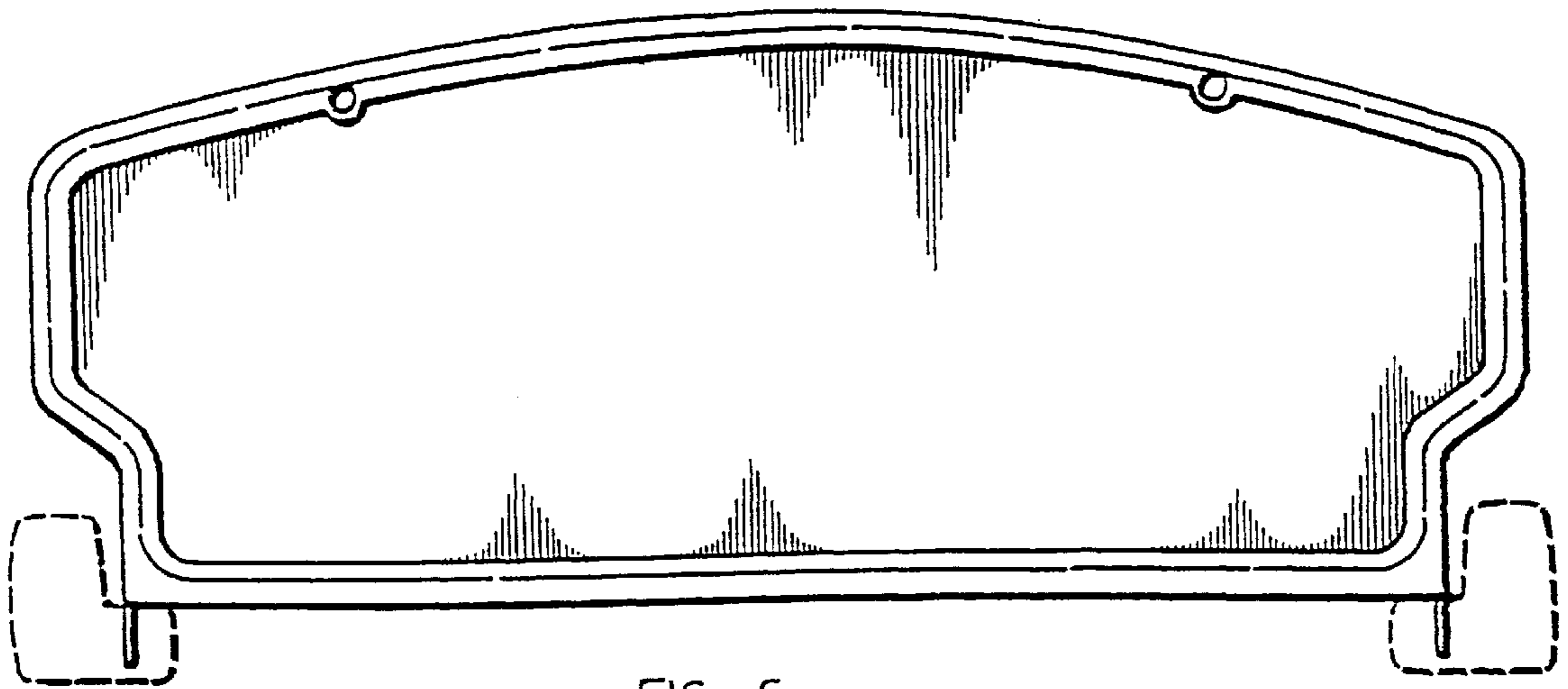

FIG. 5

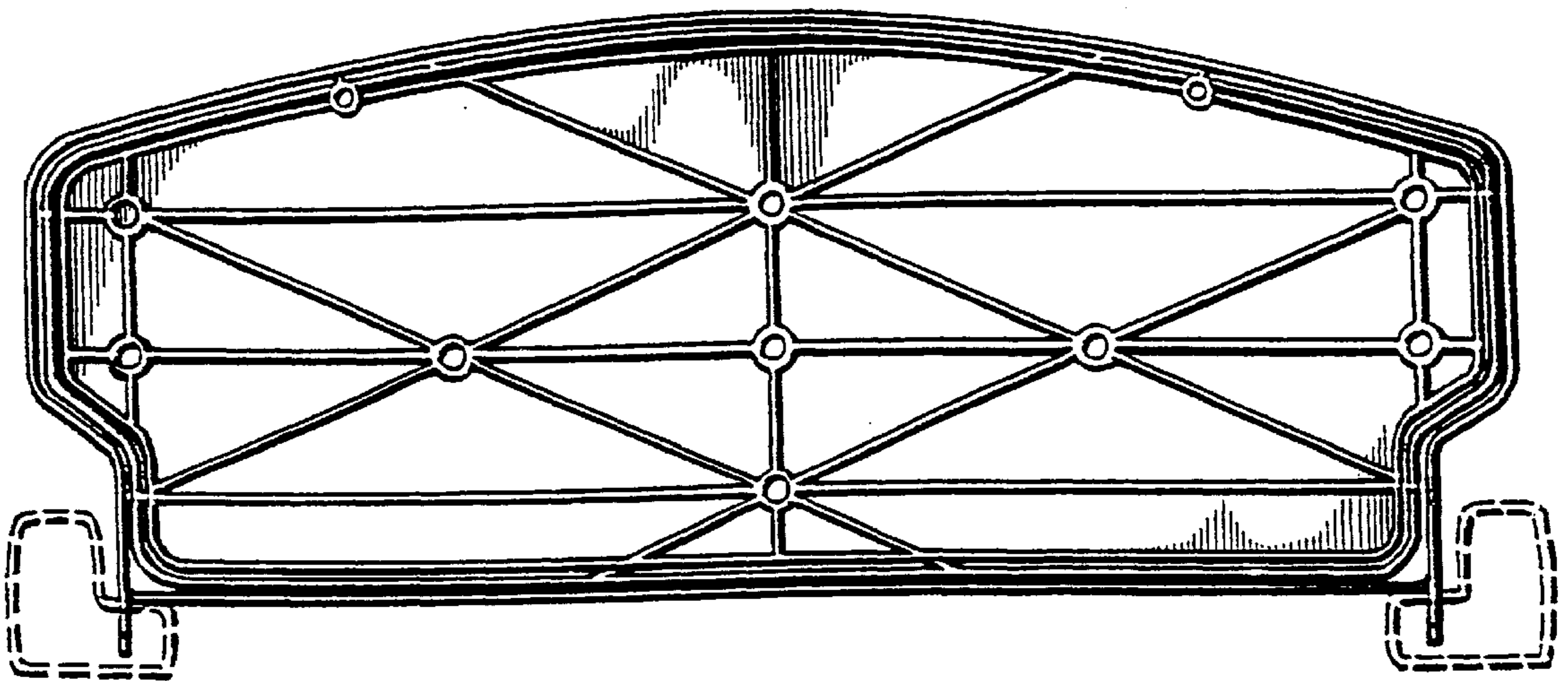

FIG. 6