



US00D418340S

United States Patent [19]
Bender

[11] **Patent Number: Des. 418,340**
[45] **Date of Patent: ** Jan. 4, 2000**

[54] **BED HEADBOARD**

D. 400,026 10/1998 Bender D6/388

[76] Inventor: **Jaime C. Bender**, 17935 Pueblo Vista
La., San Diego, Calif. 92127

[**] Term: **14 Years**

[21] Appl. No.: **29/095,568**

[22] Filed: **Oct. 26, 1998**

Related U.S. Application Data

[63] Continuation of application No. 29/076,790, Sep. 19, 1997,
Pat. No. Des. 400,026.

[51] **LOC (7) Cl.** **06-01**

[52] **U.S. Cl.** **D6/506; D6/388**

[58] **Field of Search** D6/382, 388-395,
D6/505-508; 5/53.1, 279.1, 280, 281, 907

[56] **References Cited**

U.S. PATENT DOCUMENTS

D. 266,805 11/1982 Lenger, Jr. D6/506

D. 336,387 6/1993 Martin D6/388

OTHER PUBLICATIONS

Spiegel, Spring/Summer 1996, p. 517, headboard.

Primary Examiner—Janice E. Seeger
Attorney, Agent, or Firm—Baker & Maxham

[57] **CLAIM**

The ornamental design for a bed headboard, as shown and described.

DESCRIPTION

FIG. 1 is a side perspective view of a bed headboard, showing my new design; the inside portion not shown is a mirror image of that shown;

FIG. 2 is a front elevation view of my new design;

FIG. 3 is a rear elevation view of my design;

FIG. 4 is a side elevation view of my design;

FIG. 5 is a top plan view of my design; and,

FIG. 6 is a view from the bottom of my design.

The broken lines are for environmental purposes only and form no part of the claimed design.

1 Claim, 6 Drawing Sheets

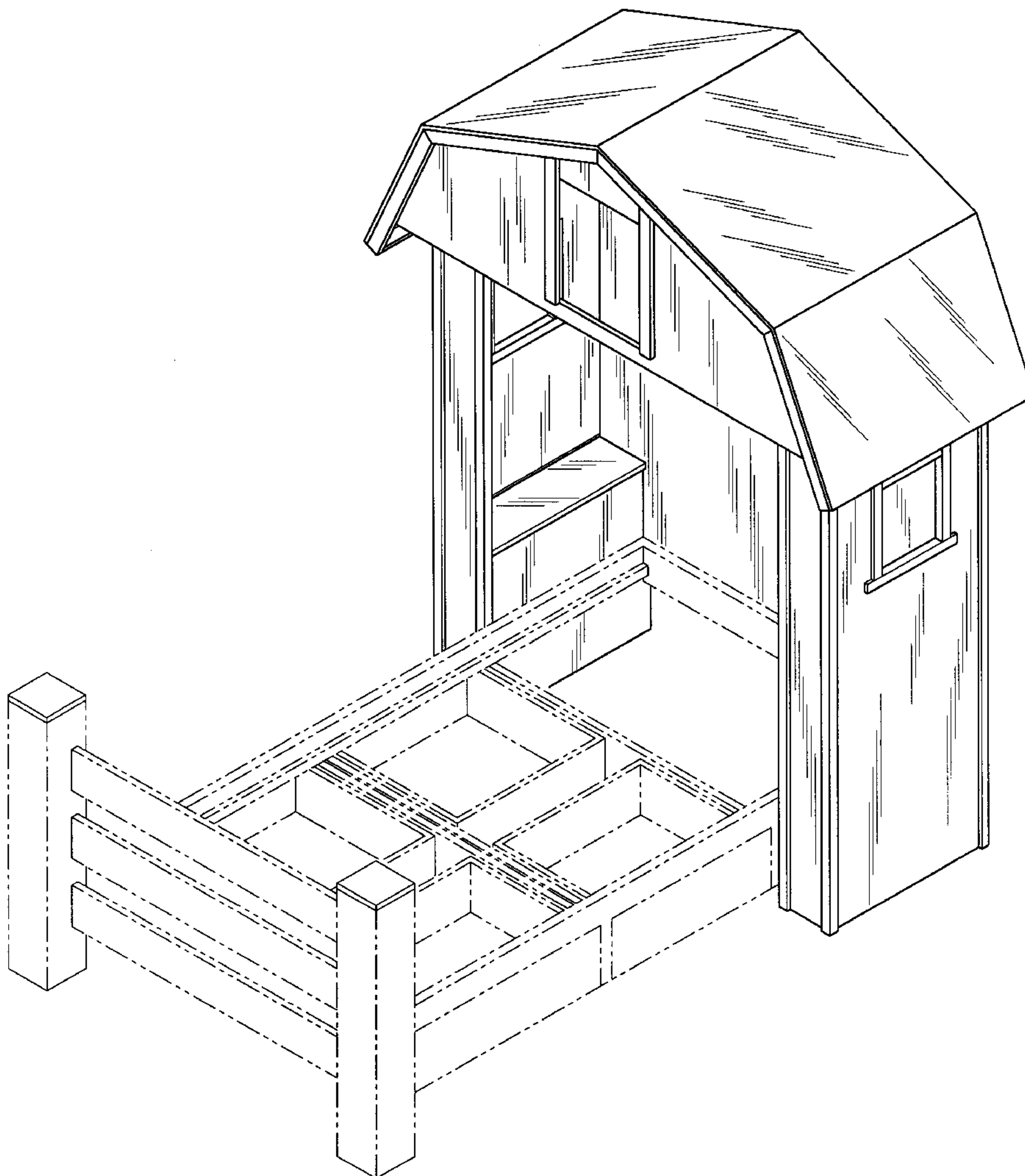

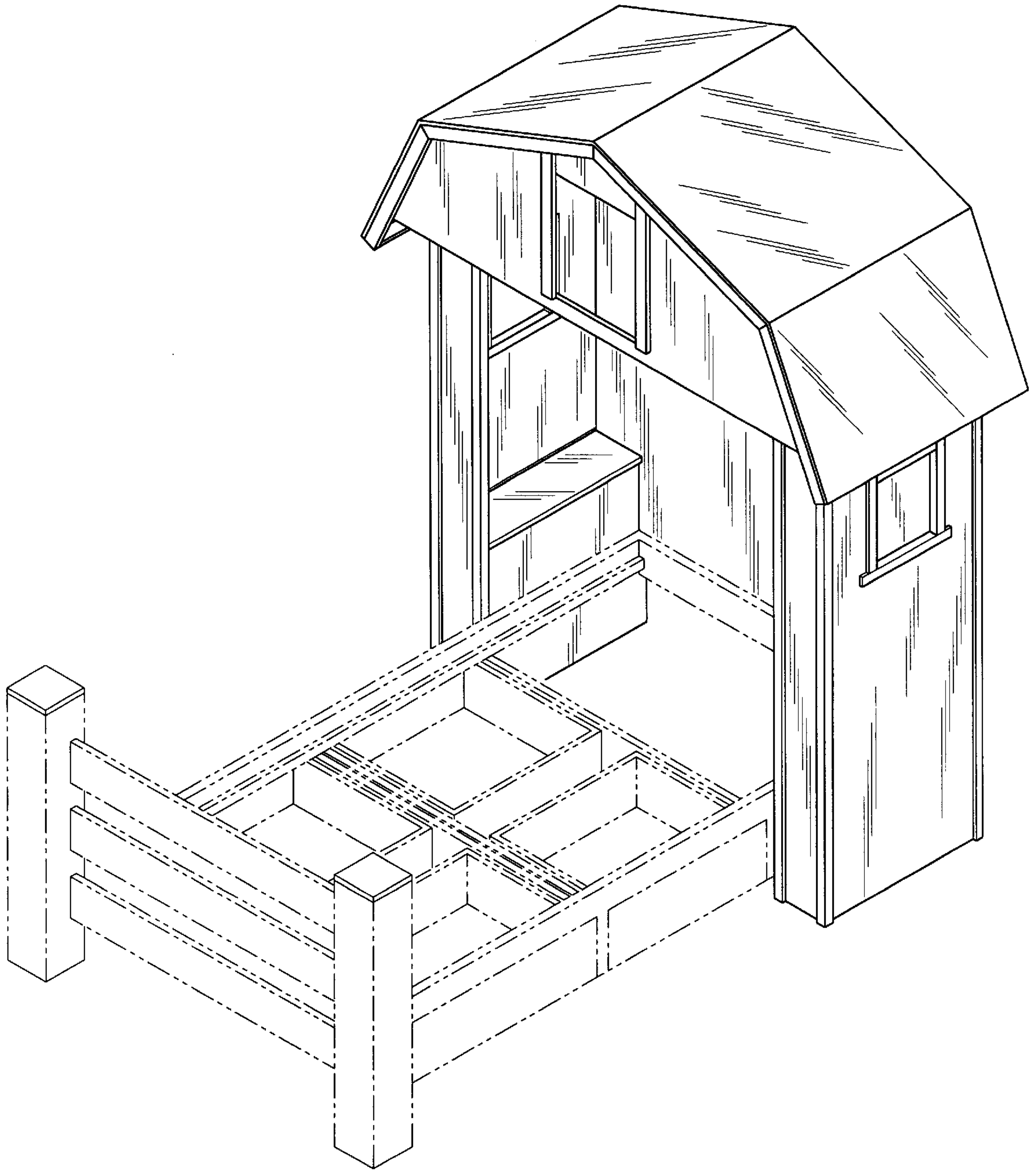

FIG. 1

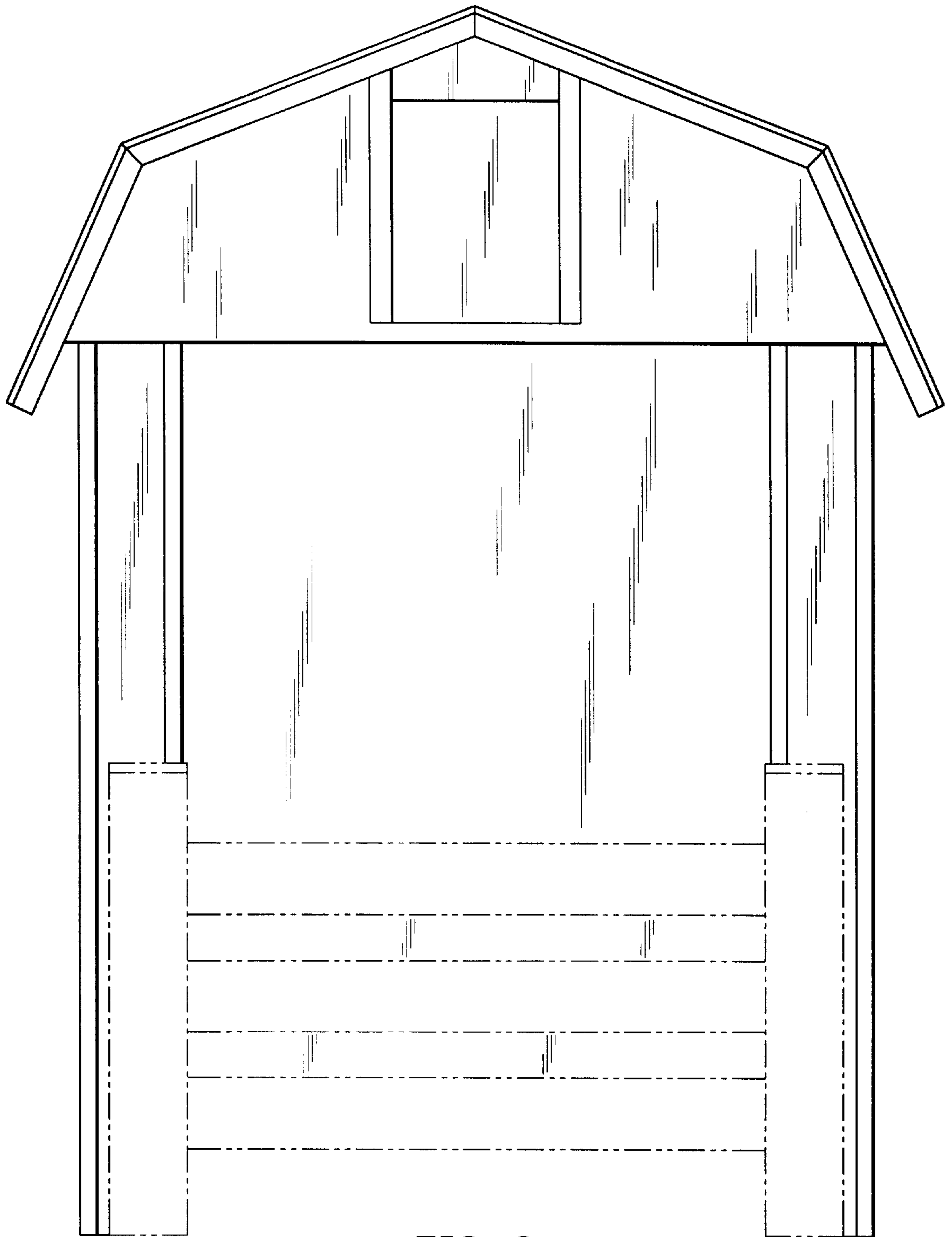

FIG. 2

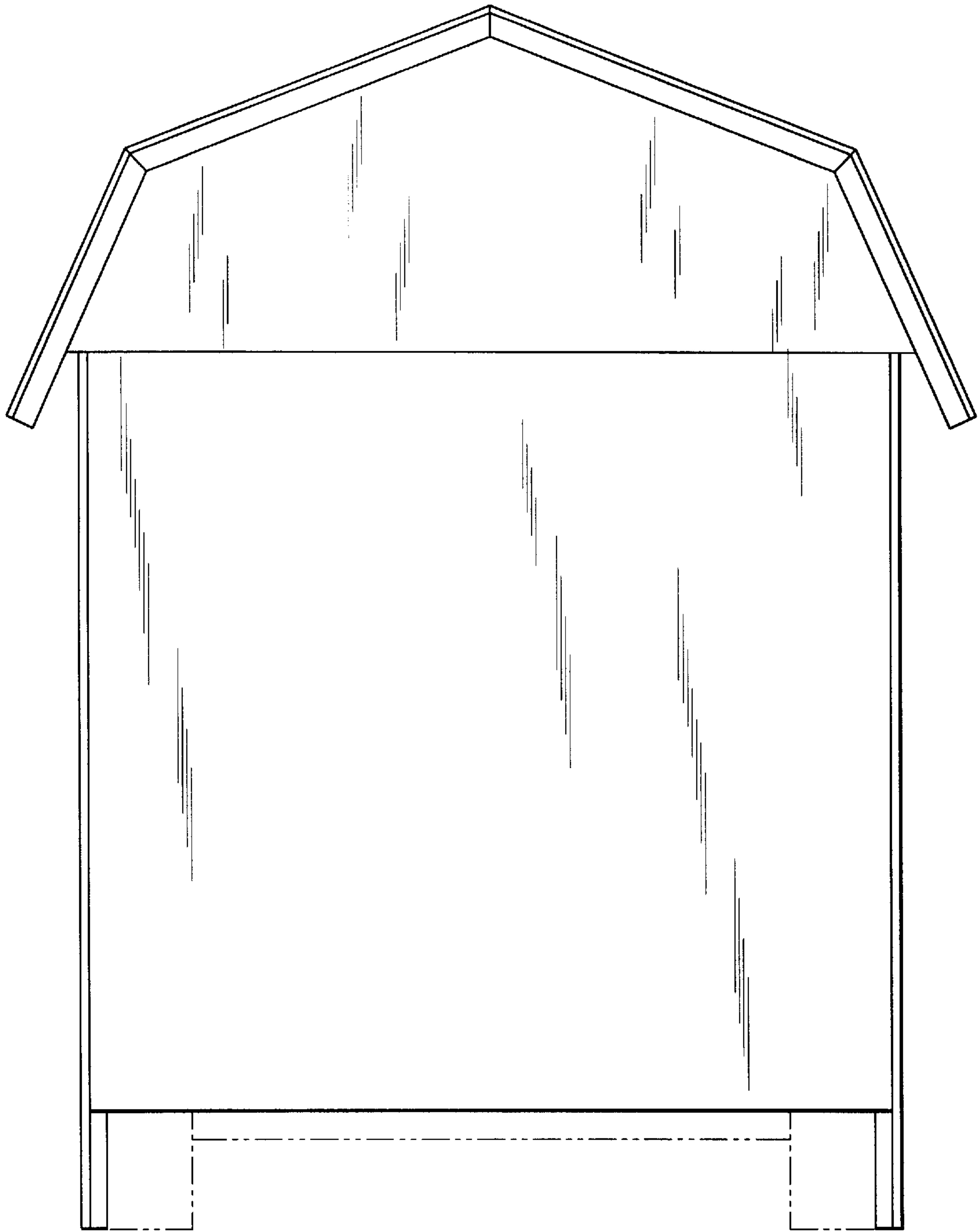

FIG. 3

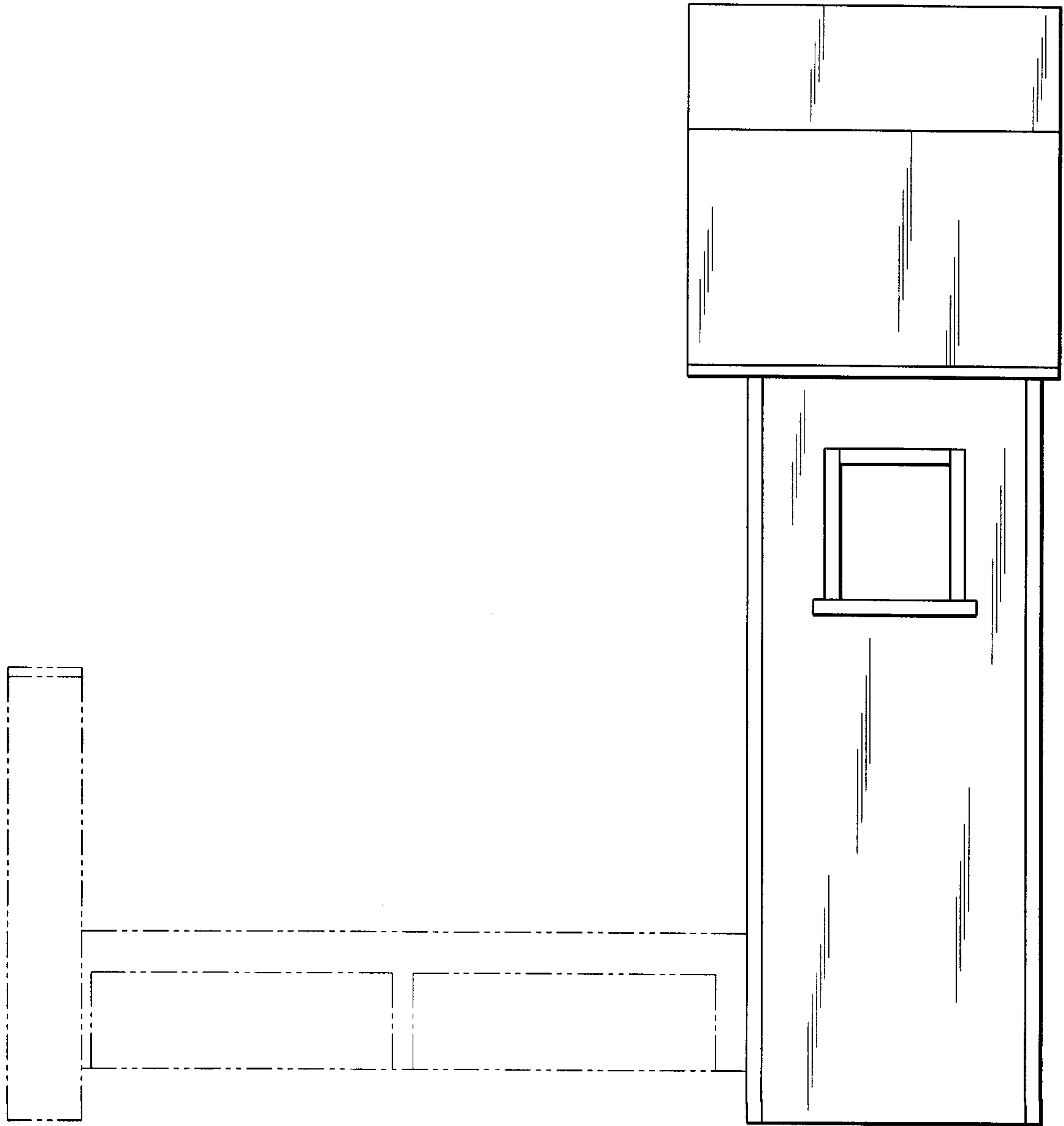

FIG. 4

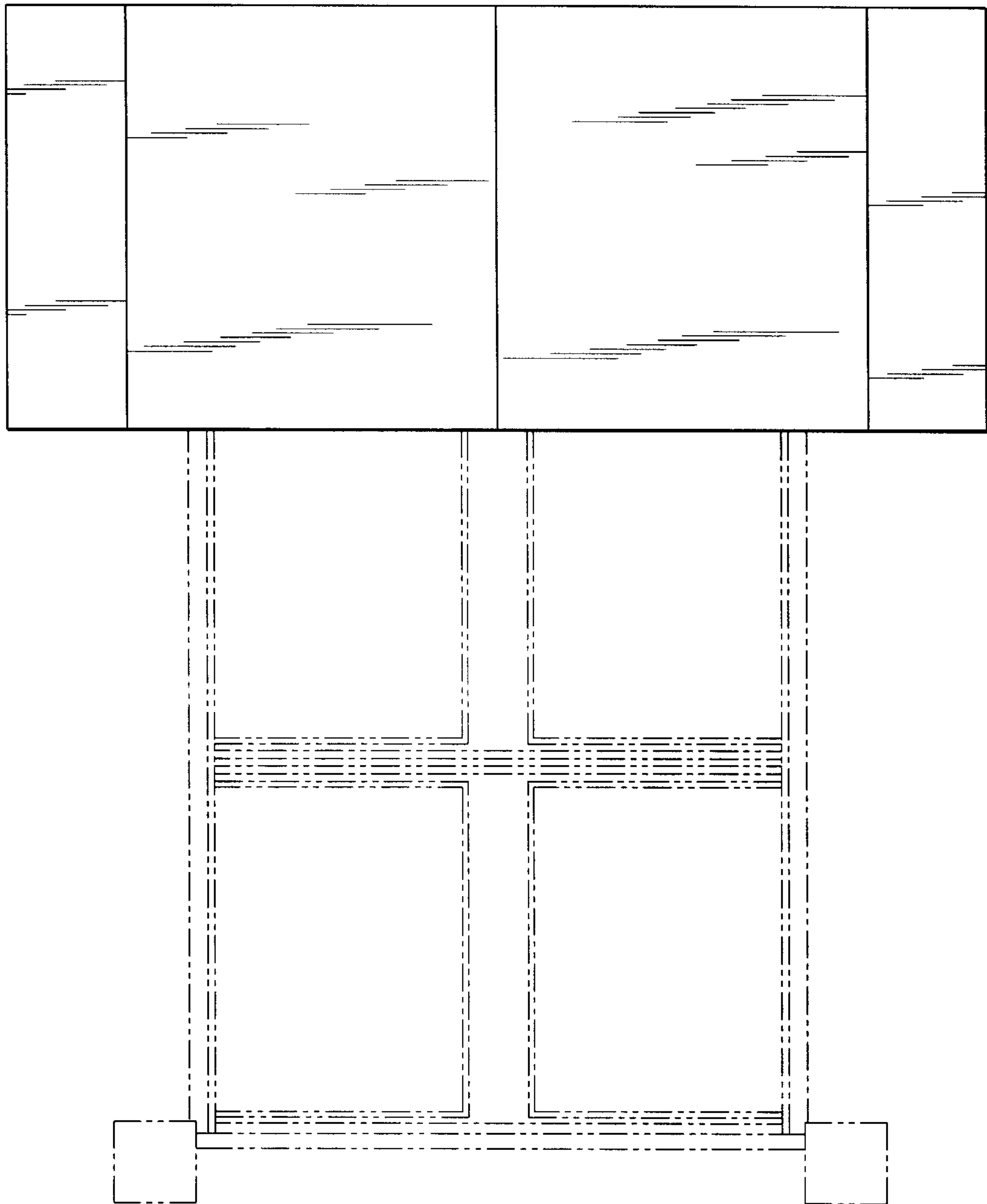

FIG. 5

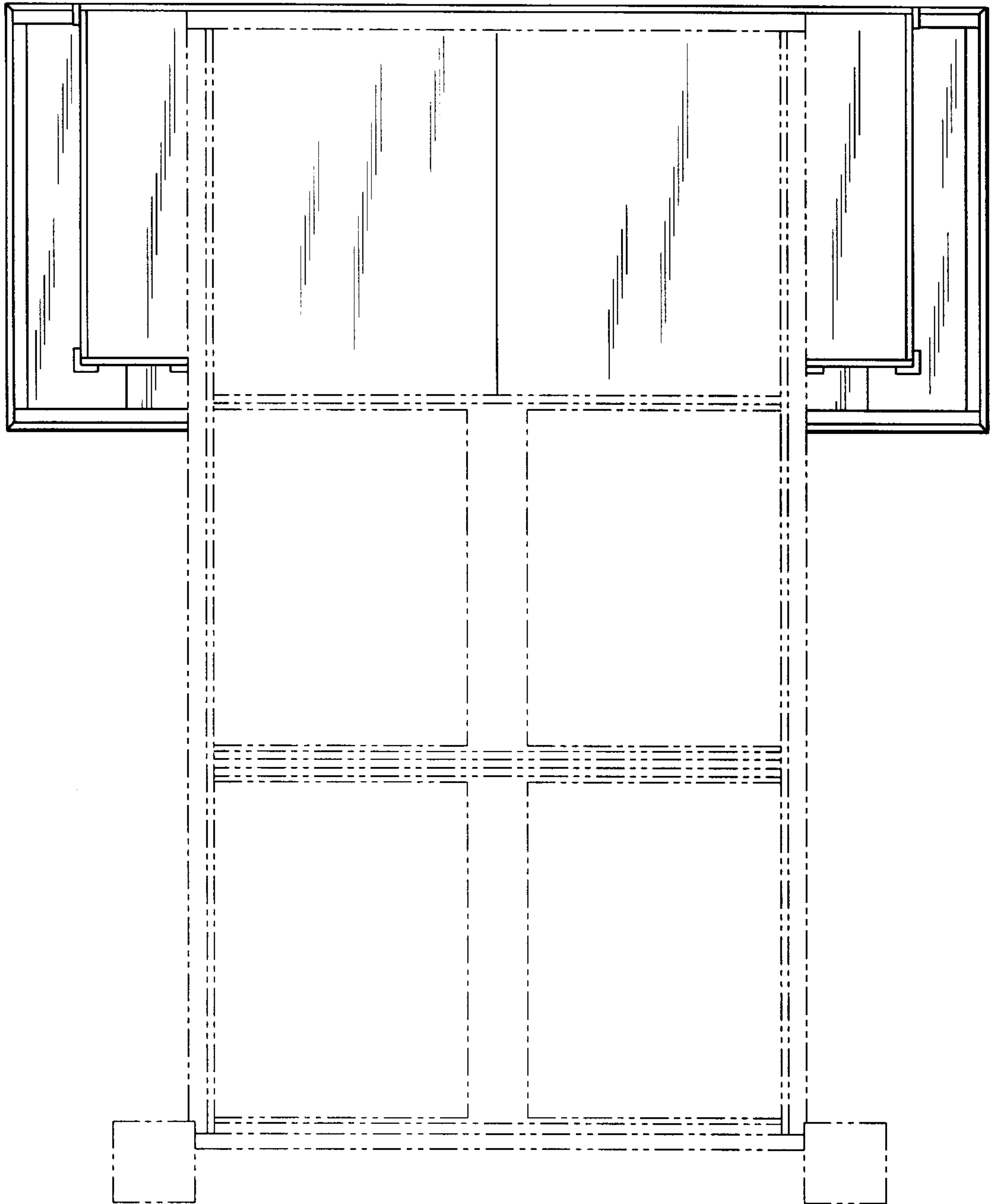

FIG. 6