



US00D418303S

United States Patent [19] Koptis

[11] **Patent Number: Des. 418,303**
[45] **Date of Patent: ** Jan. 4, 2000**

[54] **SPONGE APPLICATOR CAP**

[75] Inventor: **Kurt Koptis**, Morongo Valley, Calif.

[73] Assignee: **Painter's Products Inc.**, Palm Desert, Calif.

[**] Term: **14 Years**

[21] Appl. No.: **29/086,203**

[22] Filed: **Apr. 9, 1998**

[51] **LOC (7) Cl.** **09-07**

[52] **U.S. Cl.** **D4/114; D9/436; D9/448; D32/45**

[58] **Field of Search** D4/114, 116, 137; D9/338, 436, 448; D32/40, 45, 50; 15/208, 209.1, 210.1, 244.1, 104.92, 104.93; 401/126, 130, 136, 137, 139, 190, 196, 205, 207, 266, 286, 288

[56] **References Cited**

U.S. PATENT DOCUMENTS

D. 196,707 10/1963 Anderson D4/114

D. 296,763 7/1988 Holmstadt et al. D4/114
D. 386,853 11/1997 Koptis D32/45
D. 398,235 9/1998 Koptis D9/448
2,896,242 7/1959 Winch 15/104.93
3,979,163 9/1976 Beard 401/139

Primary Examiner—Alan P. Douglas
Assistant Examiner—Lavone D. Tabor
Attorney, Agent, or Firm—Harvey S. Hertz

[57] **CLAIM**

The ornamental design for a sponge applicator cap, as shown and described.

DESCRIPTION

FIG. 1 is a perspective view of a sponge applicator cap showing my new design, the broken line disclosure of a container being for illustrative purposes only and forming no part of the claimed design;
FIG. 2 is a top plan view thereof;
FIG. 3 is a side elevational view thereof, the opposite side being a mirror image;
FIG. 4 is a front elevational view thereof; and,
FIG. 5 is a rear elevational view thereof.

1 Claim, 1 Drawing Sheet

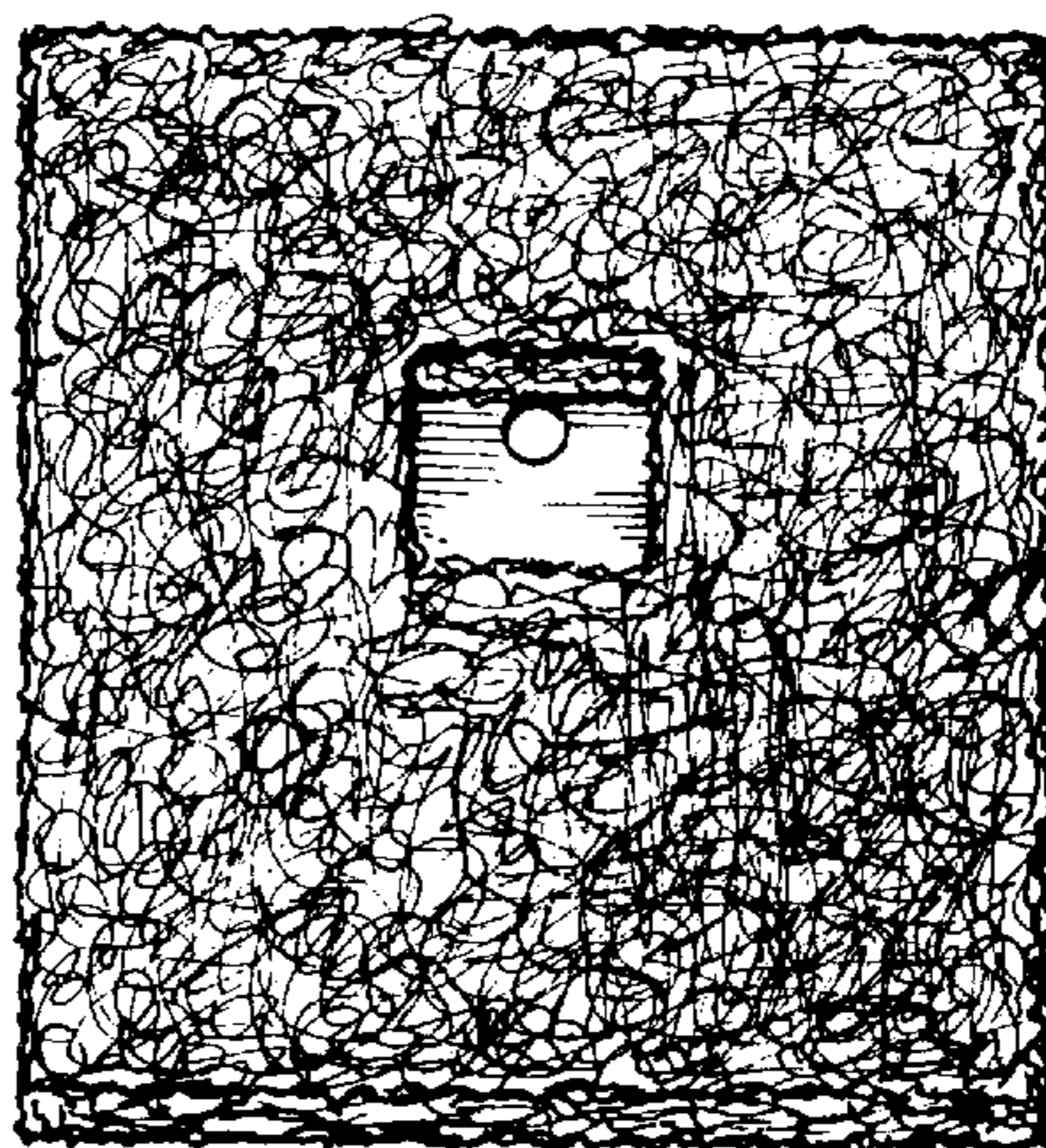
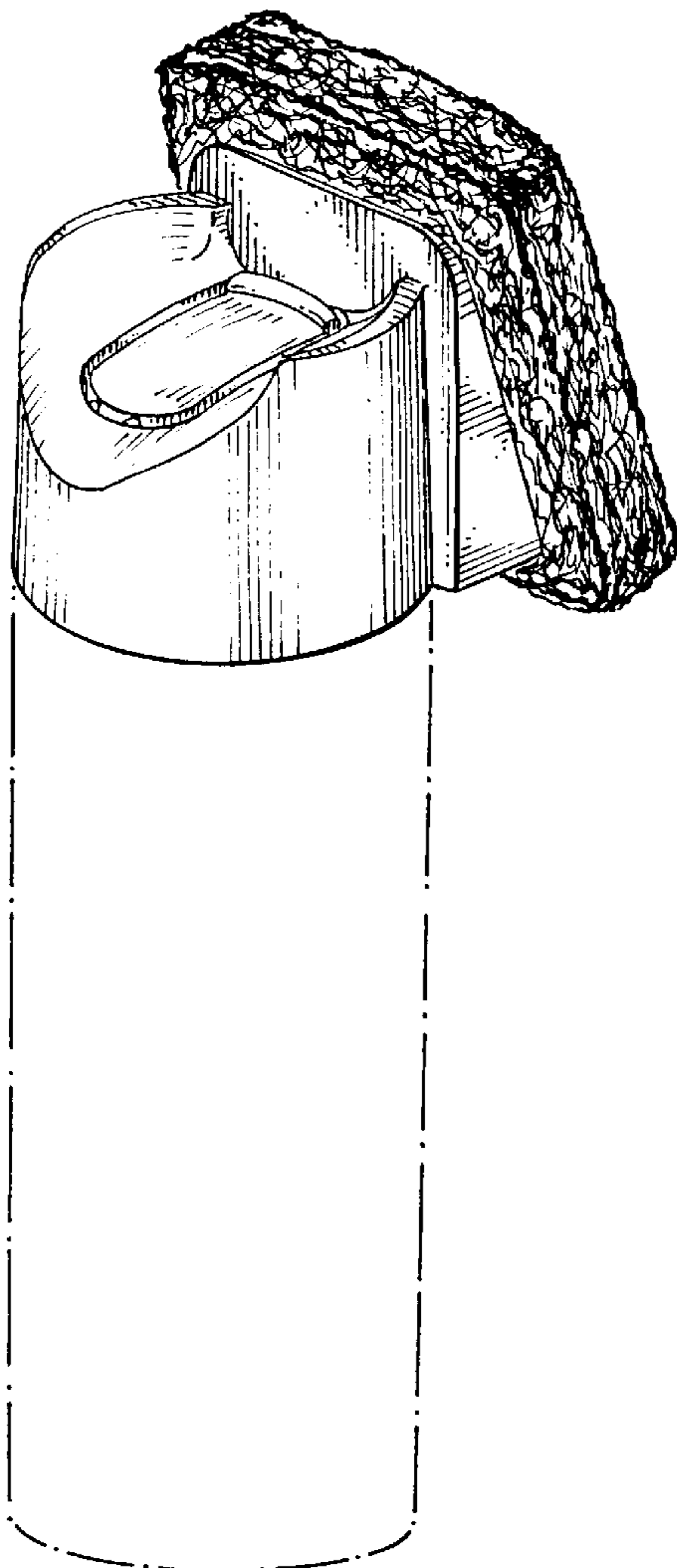

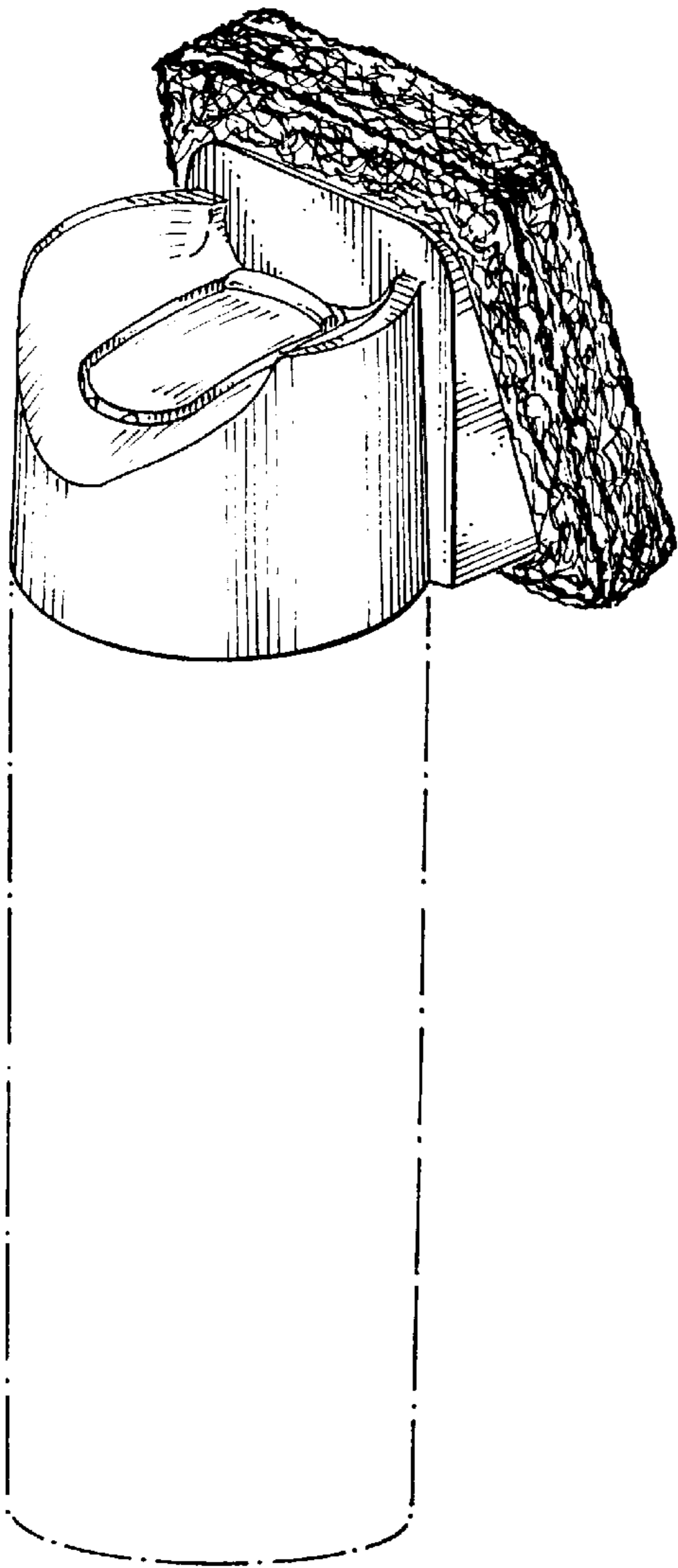

FIG. 1

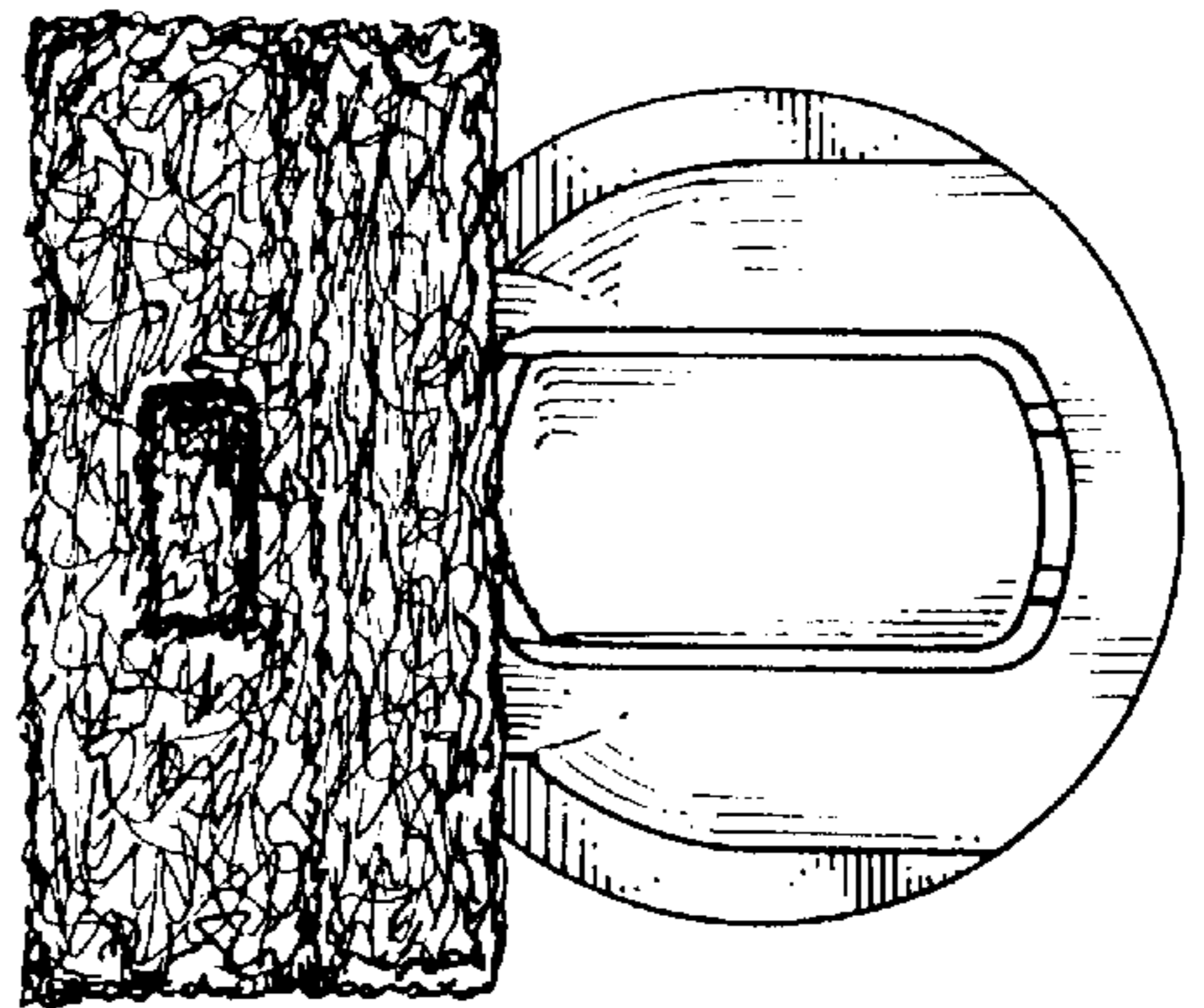

FIG. 2

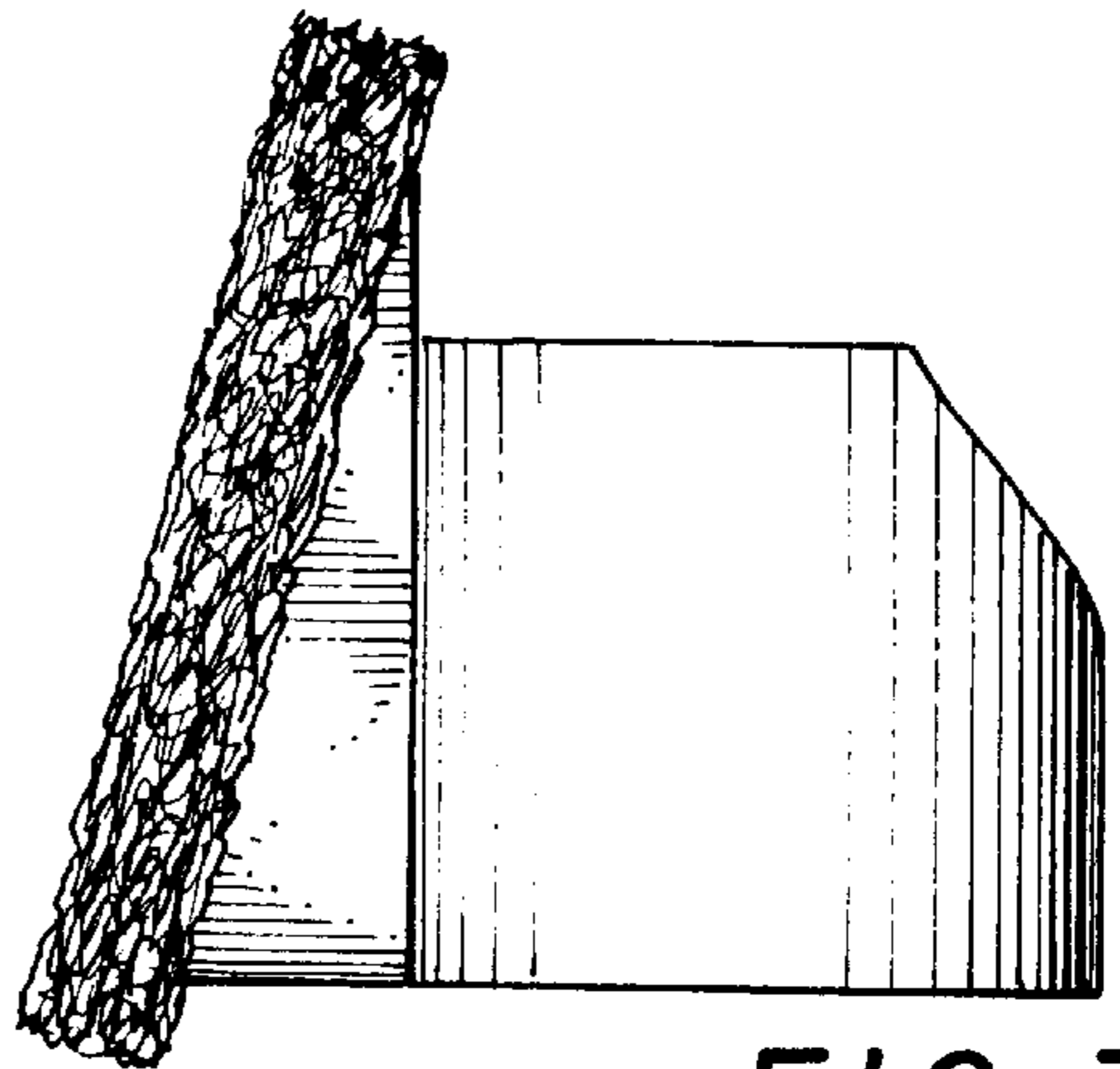

FIG. 3

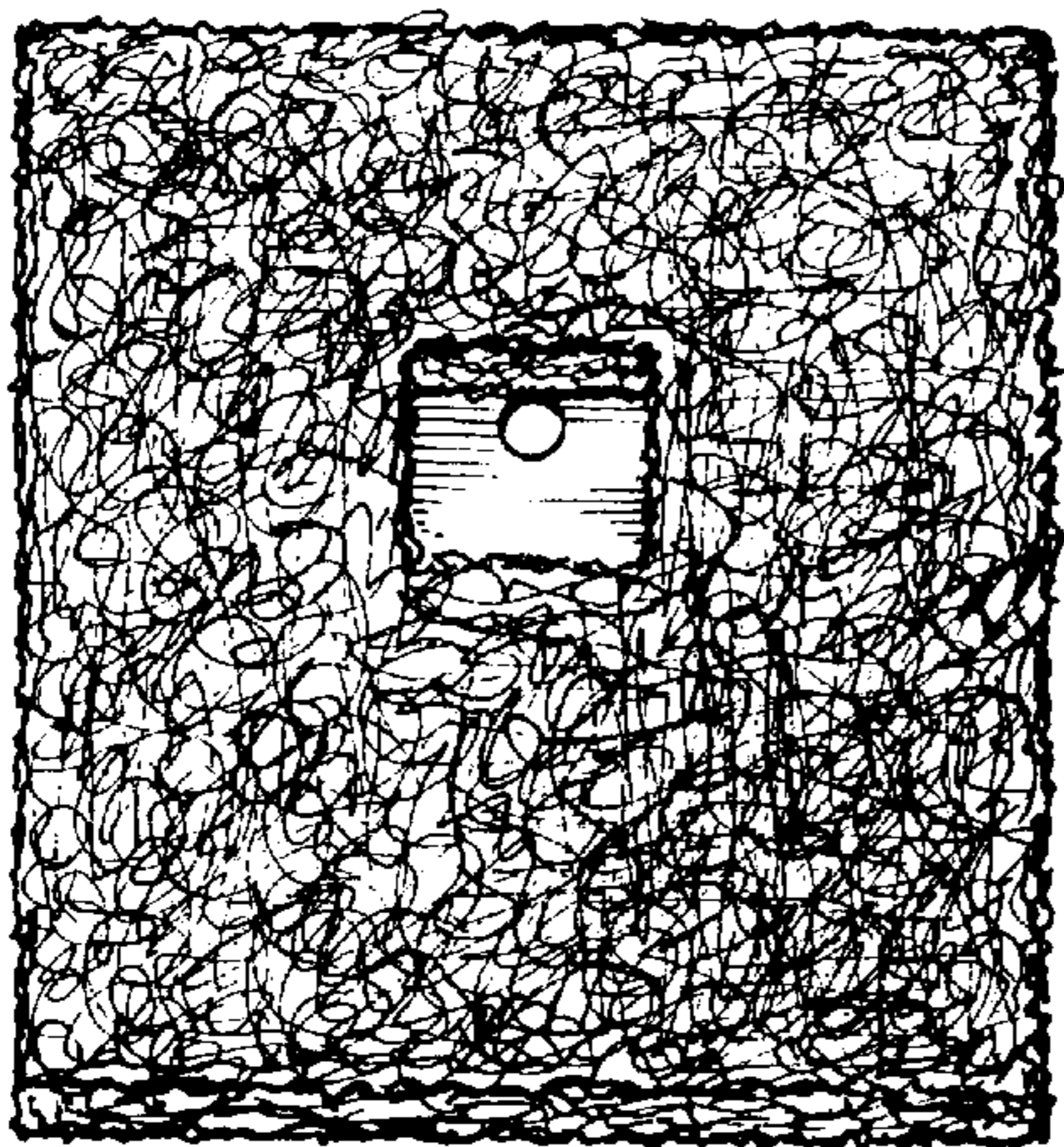

FIG. 4

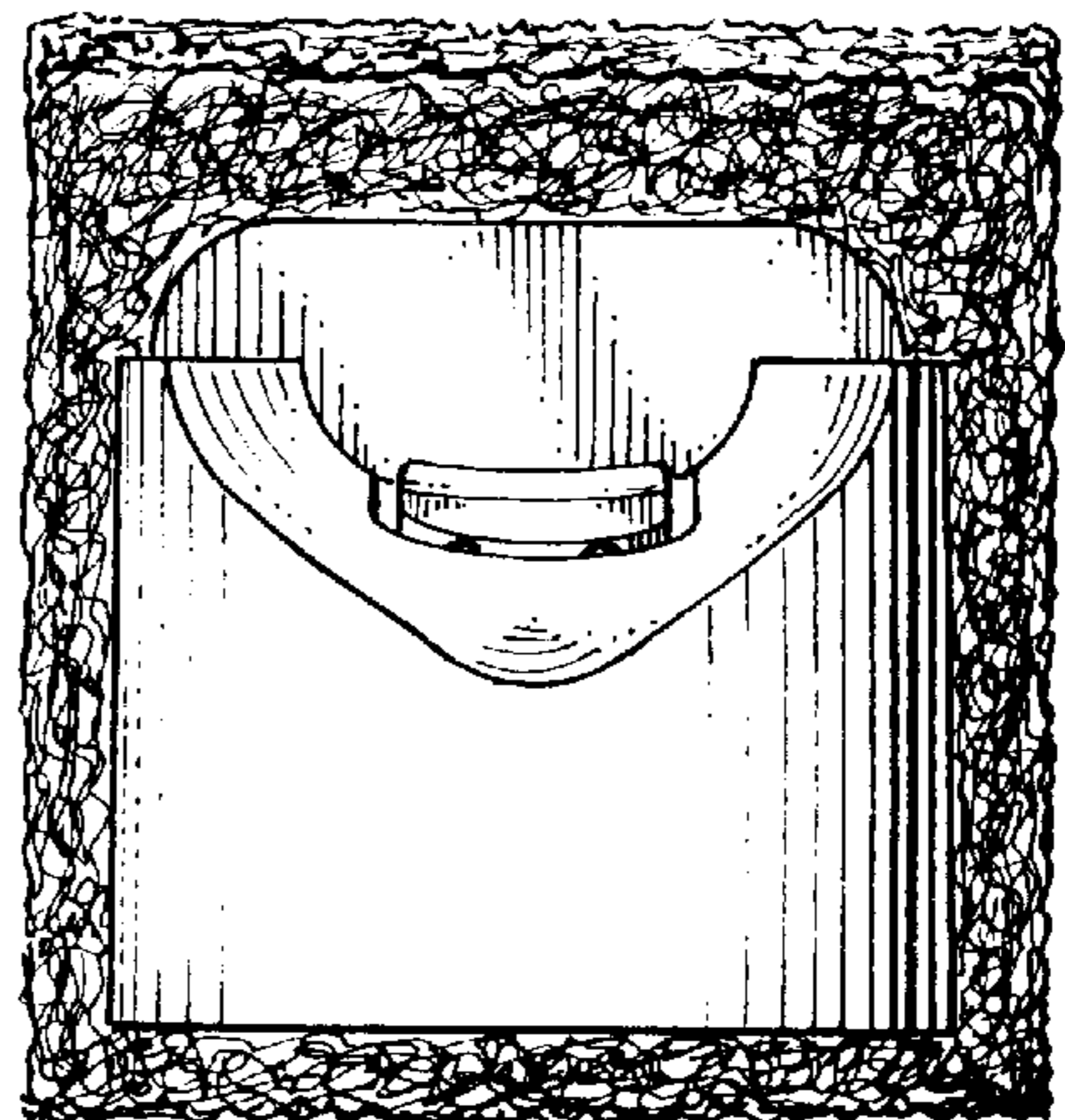

FIG. 5