



US00D418179S

United States Patent [19] Hansen

[11] Patent Number: **Des. 418,179**

[45] Date of Patent: **** Dec. 28, 1999**

[54] **TOY HORSE**

[75] Inventor: **Kirstine Rainer Hansen**, Hejnsvig, Denmark

[73] Assignee: **INTERLEGO AG**, Baar, Switzerland

[**] Term: **14 Years**

[21] Appl. No.: **29/095,008**

[22] Filed: **Oct. 14, 1998**

[51] **LOC (6) Cl.** **21-01**

[52] **U.S. Cl.** **D21/620**

[58] **Field of Search** D11/158, 161;
D21/576, 585, 587, 590-593, 620; 446/97,
153, 226, 268, 296, 367

[56] **References Cited**

U.S. PATENT DOCUMENTS

D. 269,986	8/1983	Zacherle et al.	D21/620
D. 385,596	10/1997	Nielsen	D21/620
D. 385,597	10/1997	Nielsen	D21/620
D. 387,823	12/1997	Radosovitch et al.	D21/620

OTHER PUBLICATIONS

1984 Mattel Toys Catalog, p. 11, Dream Horse Midnight.
Toys "R" Us Catalog, p. 82, Barbie Prancing Horse.
Dunn's Toy and Hobby 1995-96 Nature and Science Educational Toy Catalog, Saddlebred Stallion.

Primary Examiner—Sandra L. Morris
Attorney, Agent, or Firm—Kane, Dalsimer, Sullivan, Kurucz, Levy, Eisele and Richard, LLP

[57] **CLAIM**

The ornamental design for a toy horse, as shown and described.

DESCRIPTION

FIG. 1 is a top perspective view of the toy horse, FIG. 2 is a top plan view thereof, FIG. 3 is a front elevational view thereof, FIG. 4 is a bottom plan view thereof, FIG. 5 is a right side elevational view thereof, FIG. 6 is a left side elevational view thereof, FIG. 7 is rear elevational view thereof; and, FIG. 8 is a bottom perspective view thereof.

1 Claim, 6 Drawing Sheets

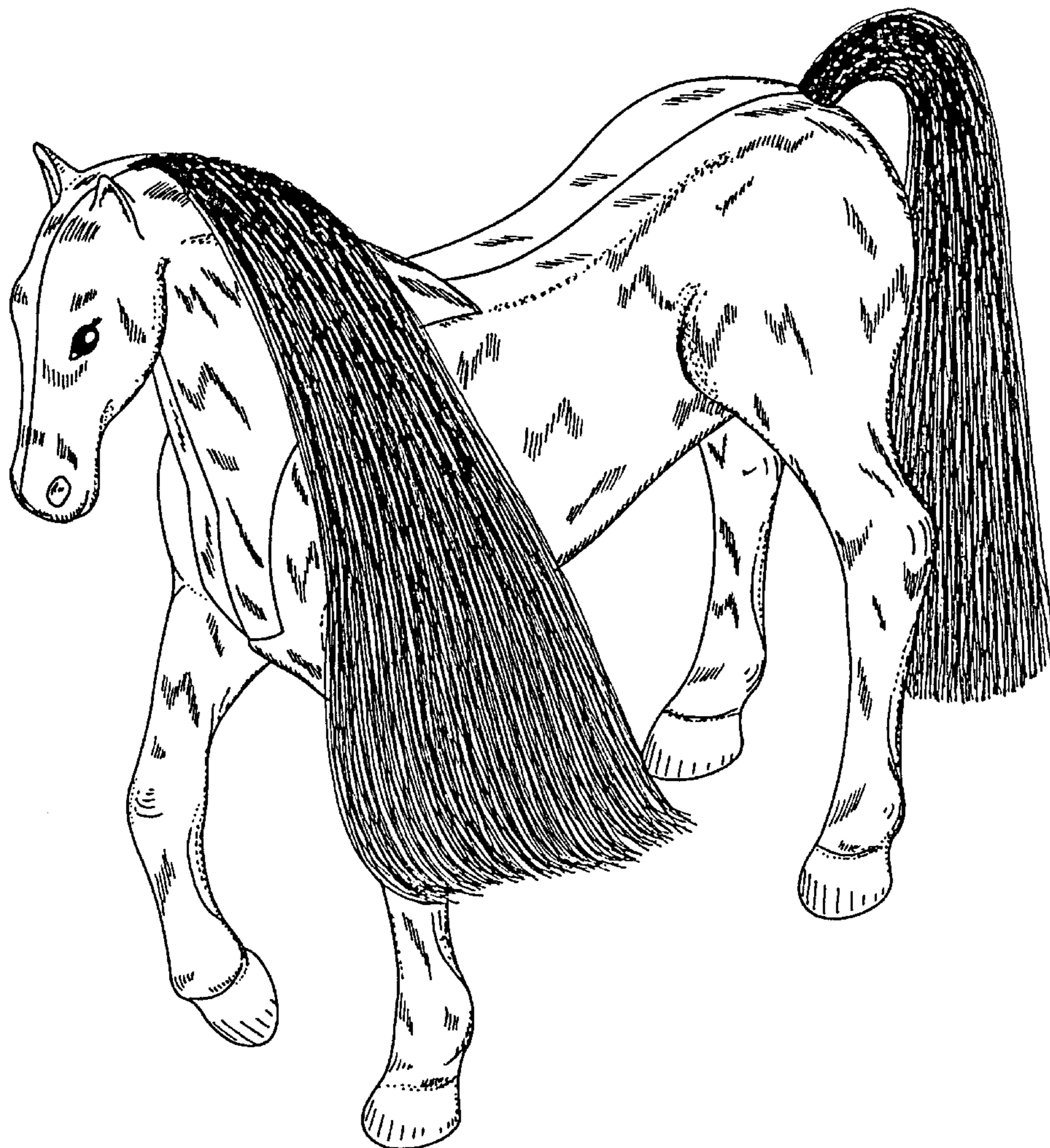

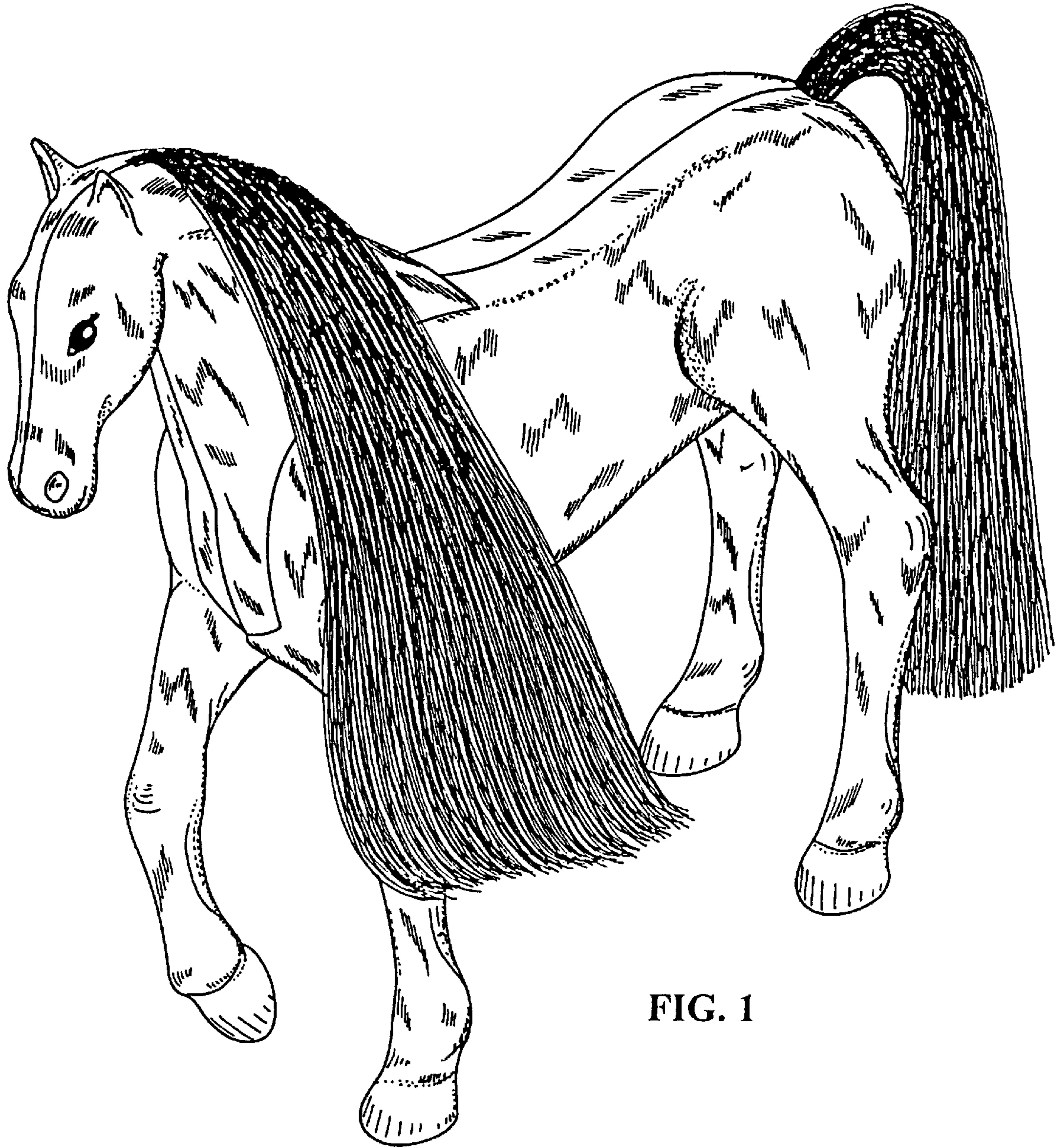

FIG. 1

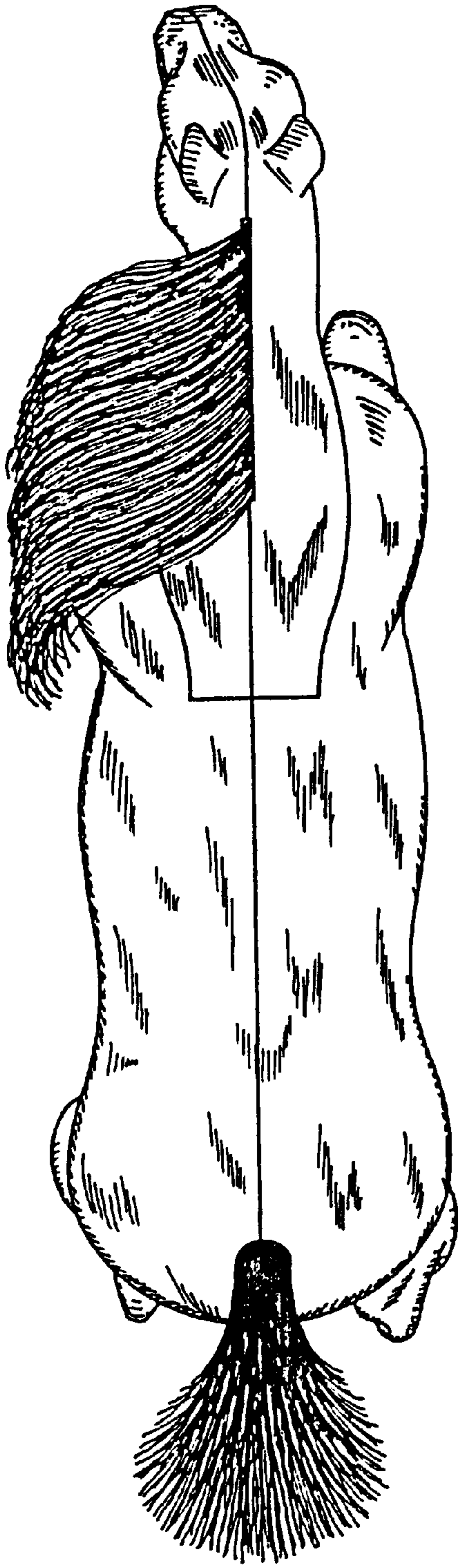

FIG. 2

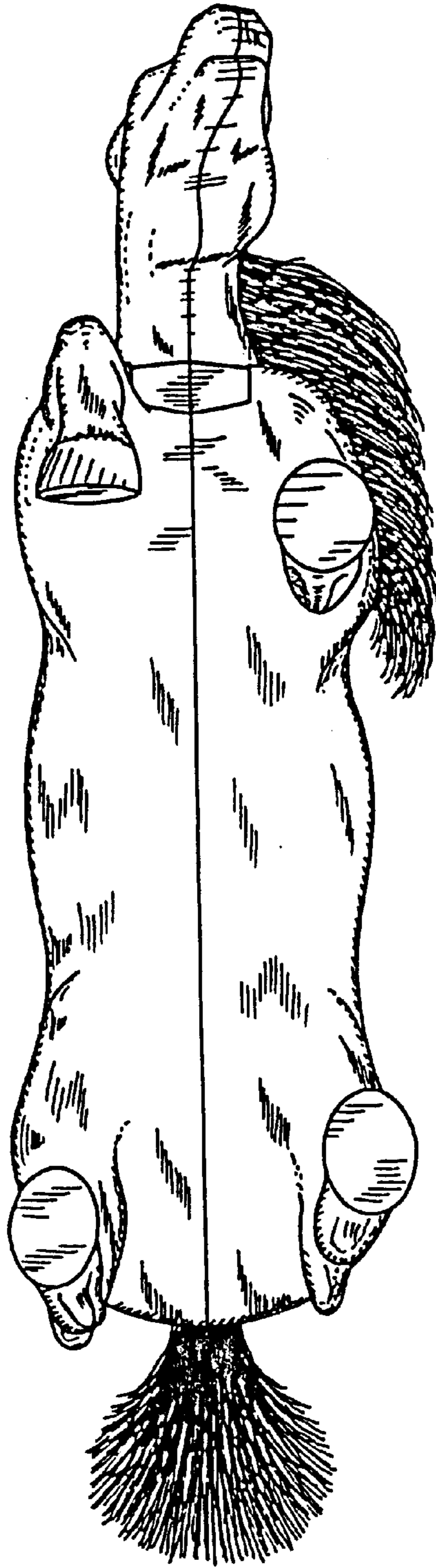

FIG. 4

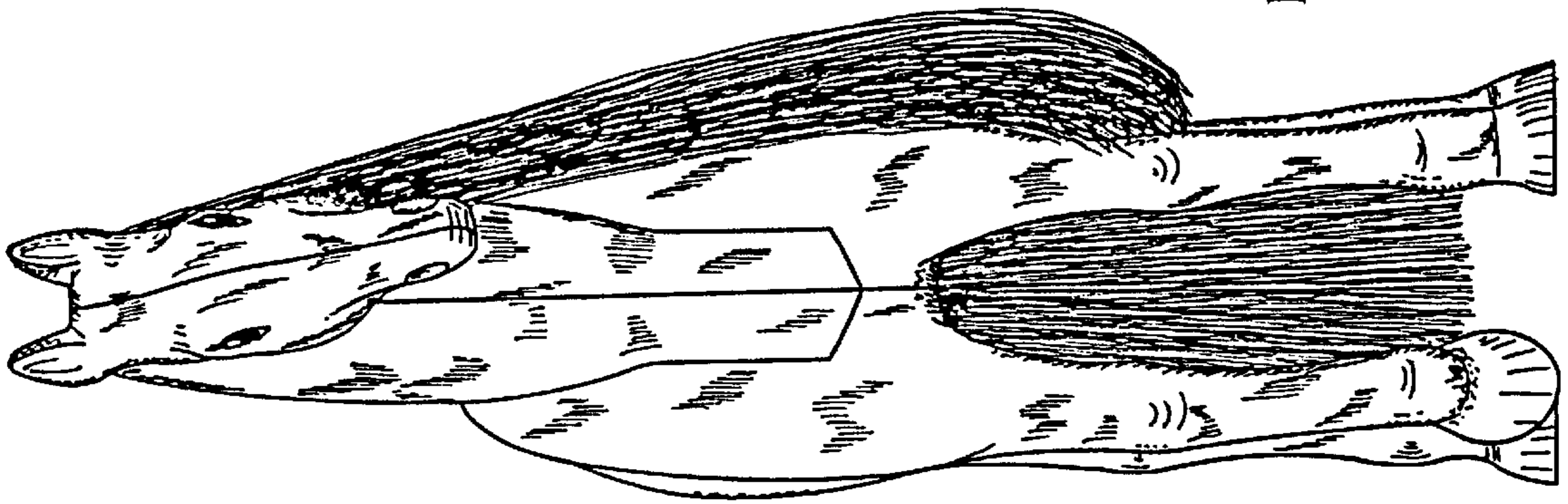

FIG. 3

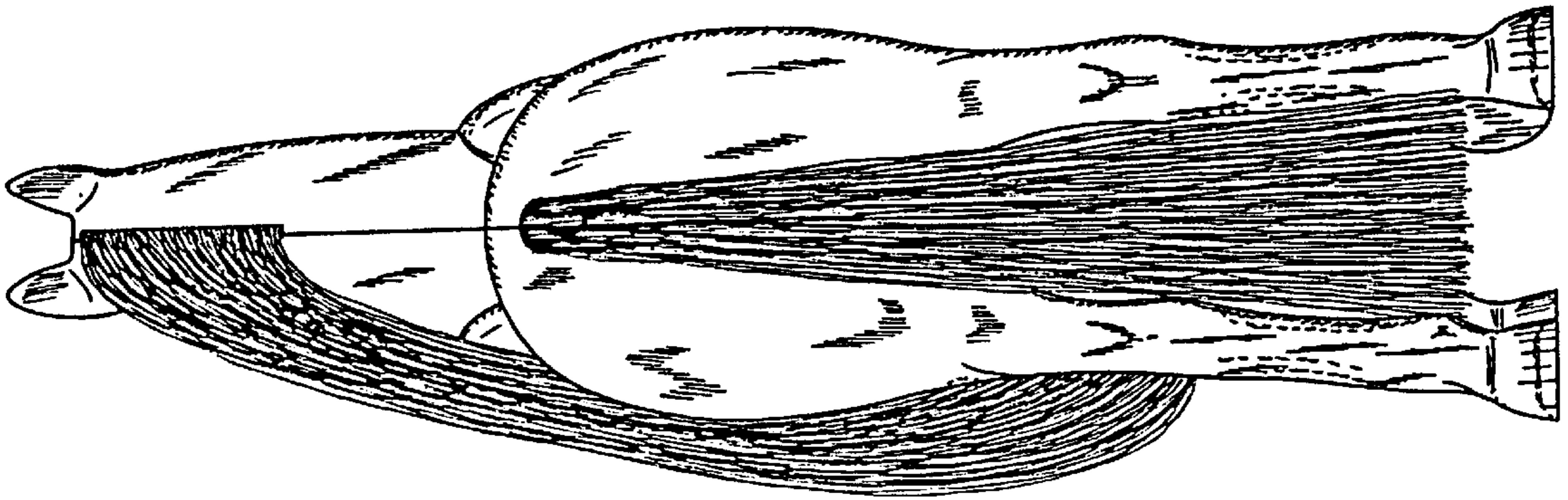

FIG. 7

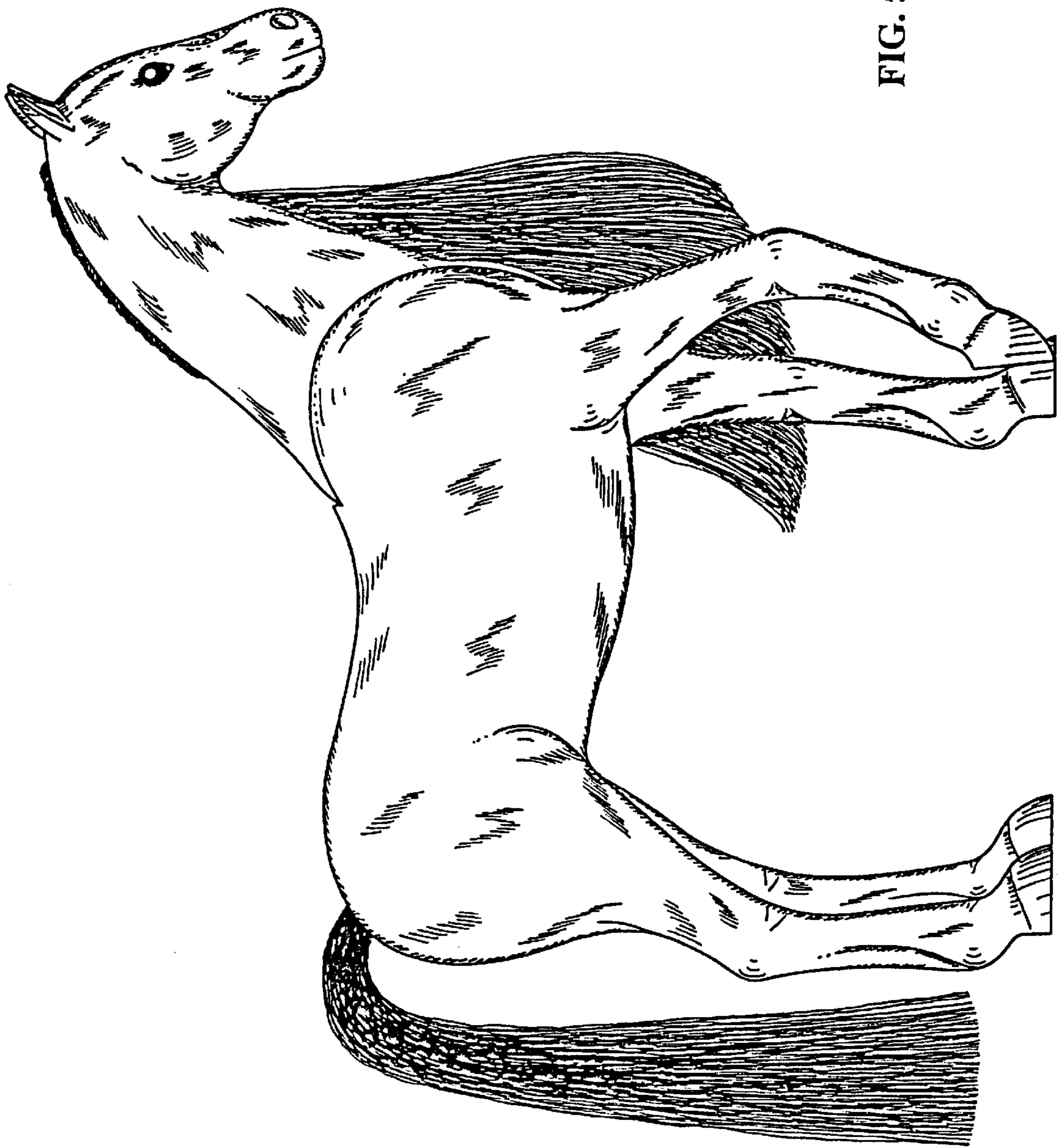

FIG. 5

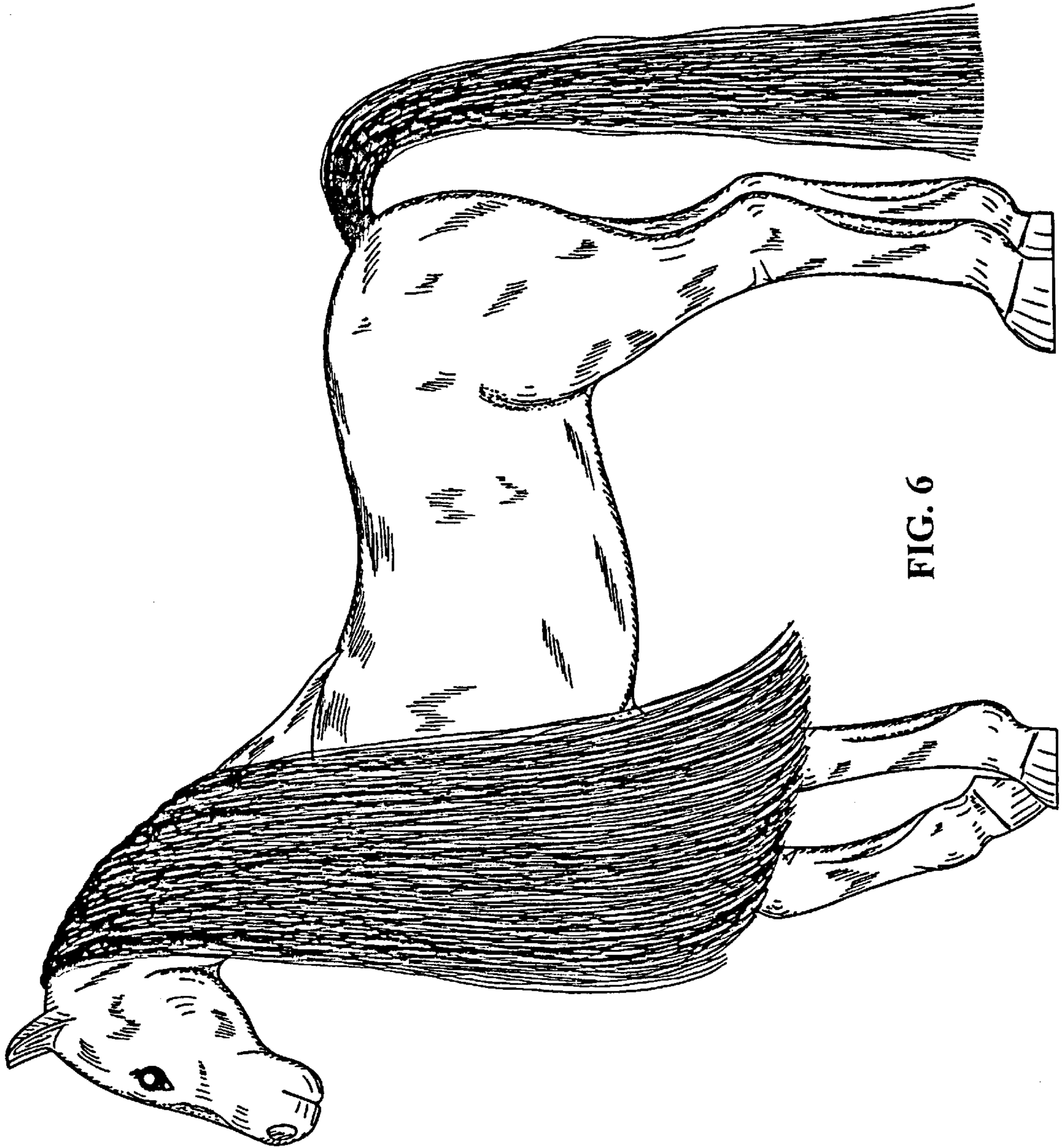

FIG. 6

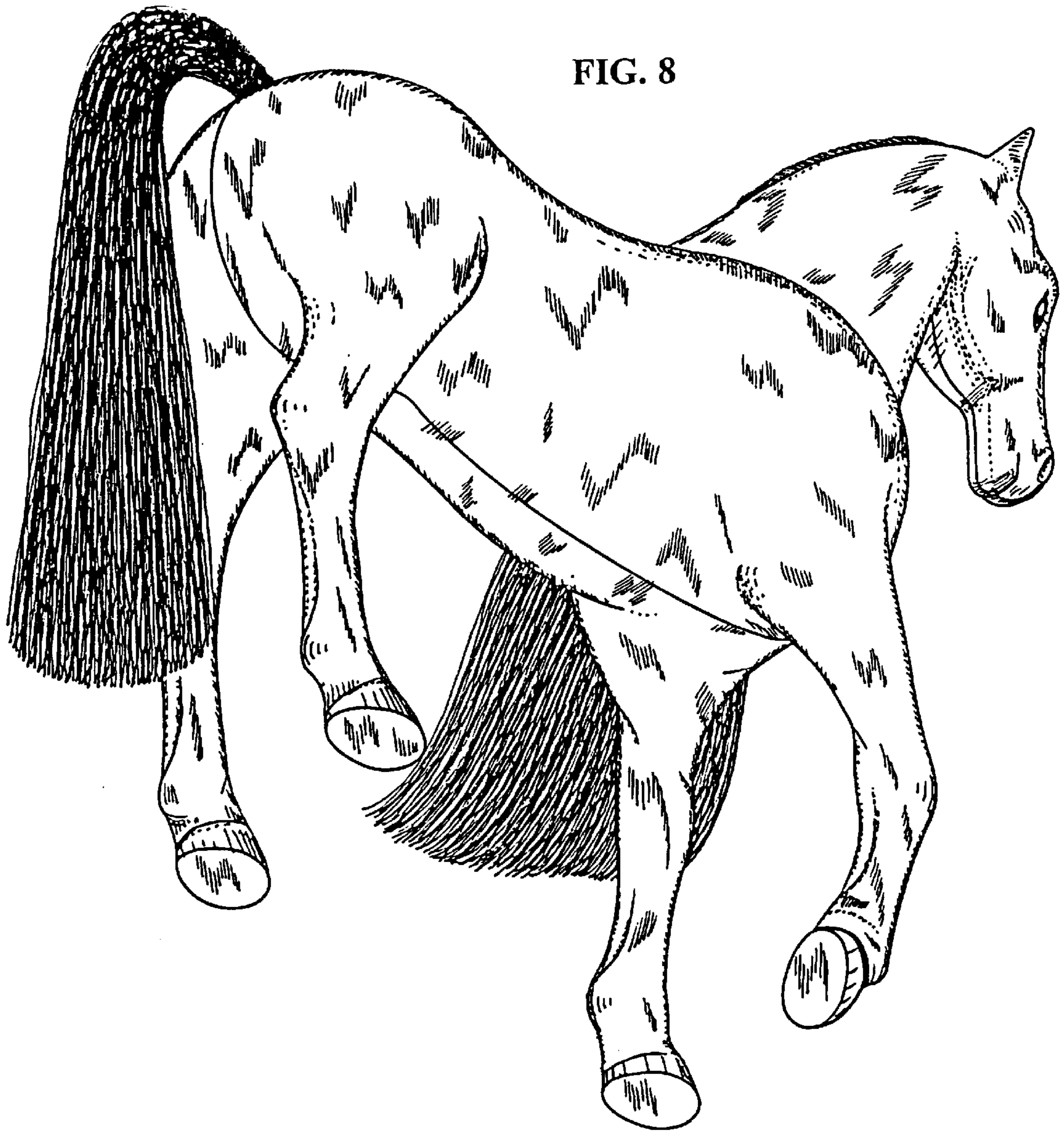

FIG. 8