



US00D418091S

# United States Patent [19] Slutz

[11] **Patent Number: Des. 418,091**  
[45] **Date of Patent: \*\* Dec. 28, 1999**

[54] **TIRE TREAD**

[75] Inventor: **Jeffrey Ronald Slutz**, Muscatine, Iowa  
[73] Assignee: **Bandag Incorporated**, Muscatine, Iowa  
[\*\*] Term: **14 Years**

[21] Appl. No.: **29/088,676**  
[22] Filed: **May 29, 1998**

[51] **LOC (6) Cl. .... 12-15**  
[52] **U.S. Cl. .... D12/146**  
[58] **Field of Search .... D12/141-143,**  
D12/146-151; 152/209 RR, 209 NS, 209 AS,  
209 AG, 209 BY, 209 LG, 209 RB, 209 DP

## [56] **References Cited**

### U.S. PATENT DOCUMENTS

|            |         |               |       |            |
|------------|---------|---------------|-------|------------|
| D. 334,361 | 3/1993  | Croissant     | ..... | D12/147    |
| D. 336,065 | 6/1993  | Patel         | ..... | D12/143    |
| D. 402,941 | 12/1998 | Teeple et al. | ..... | D12/147    |
| D. 405,400 | 2/1999  | Teeple et al. | ..... | D12/147    |
| 4,320,790  | 3/1982  | Corner et al. | ..... | 152/209 AS |

### OTHER PUBLICATIONS

National Chaparral A/T Metric Tire, 1996 Tread Design Guide. P. 55, Feb. 1996.  
Medalist Sport King A/T Tire, 1996 Tread Design Guide. P. 106., Feb. 1996.

*Primary Examiner*—Robert M. Spear  
*Attorney, Agent, or Firm*—Foley & Lardner

## [57] **CLAIM**

The ornamental design for a tire tread, as shown and described.

## **DESCRIPTION**

FIG. 1 is a fragmentary perspective view of a tire in accordance with my new design it being understood that the tread pattern repeats uniformly throughout the surface of the tire tread and that the opposite edge perspective view is identical to that shown;

FIG. 2 is a top plan view thereof;

FIG. 3 is a side elevational view thereof, with the opposite side of the tire tread being the same as that shown in FIG. 3;

FIG. 4 is a fragmentary cross-sectional view taken generally along the line 4—4 of FIG. 2; and,

FIG. 5 is a cross-sectional view taken generally along the line 5—5 of FIG. 2.

The broken lines in FIG. 1, 2 & 5 are for illustrative purposes only and form no part of the claimed design. The irregular outer edges of the design shown in FIG. 1-4 indicate that the tire tread is of indeterminate length.

**1 Claim, 2 Drawing Sheets**

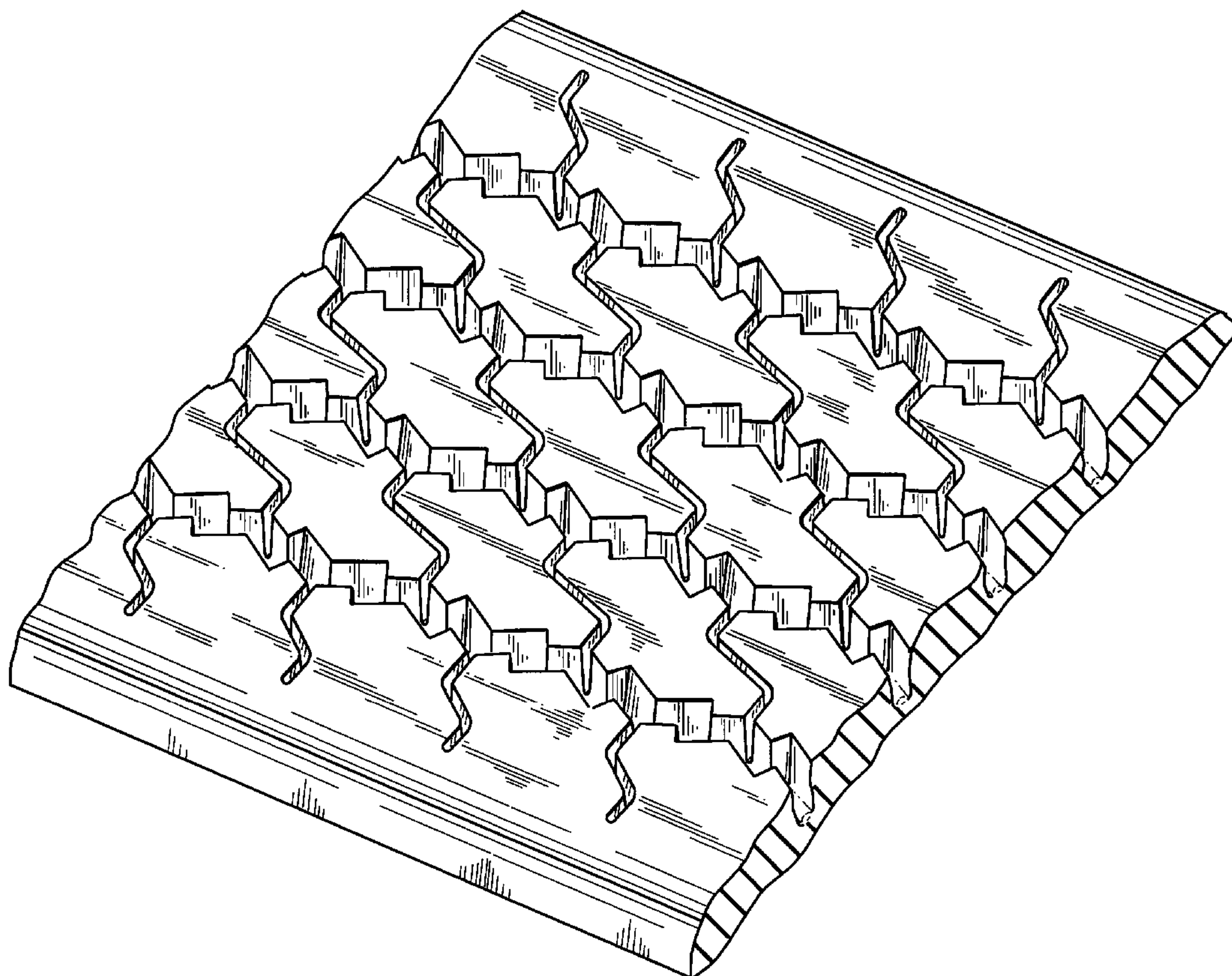

FIG. 1

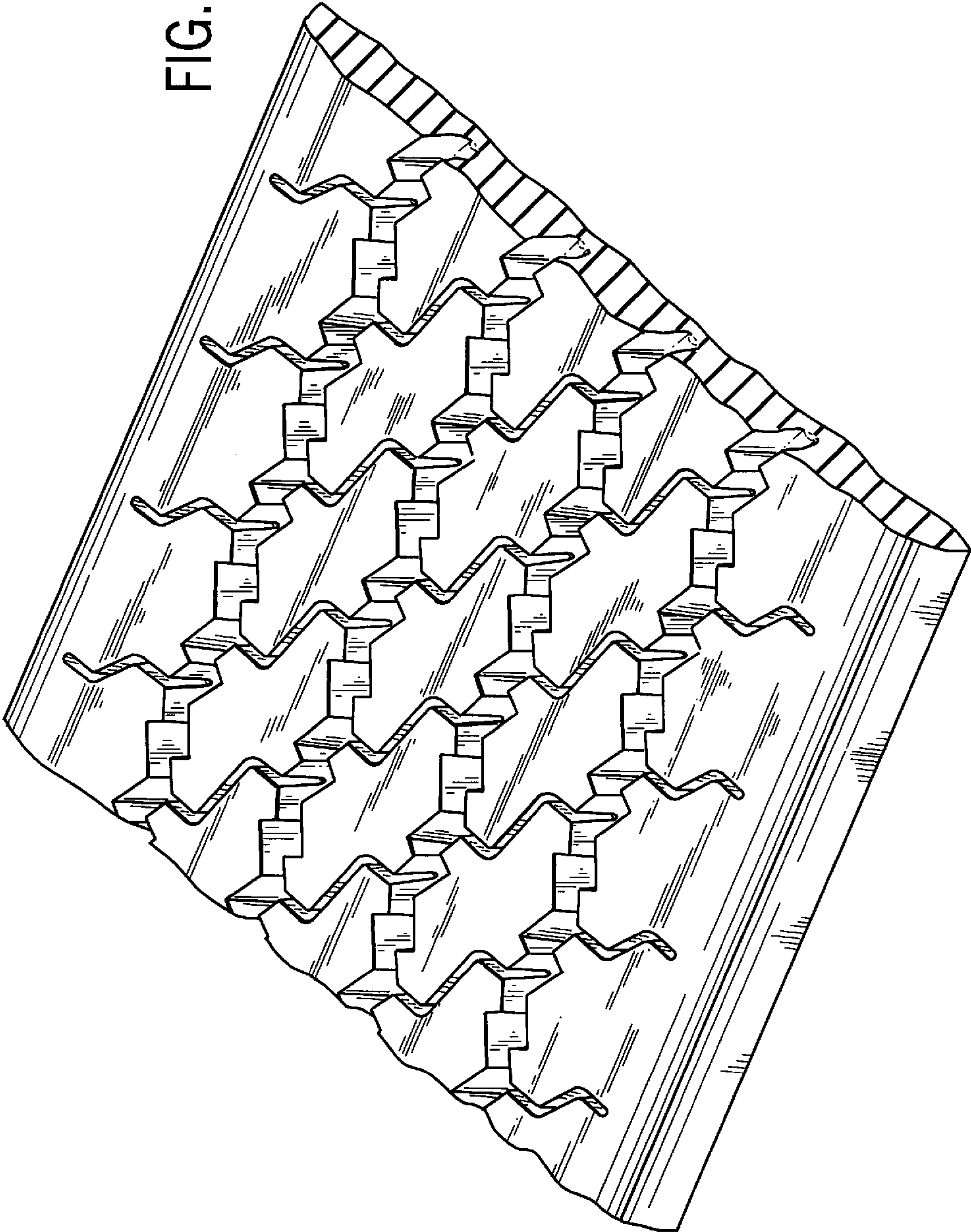

FIG. 5

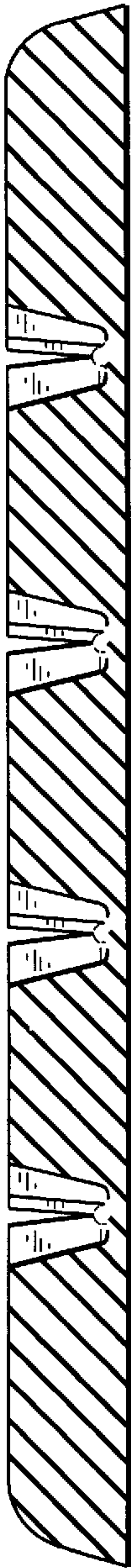



FIG. 2

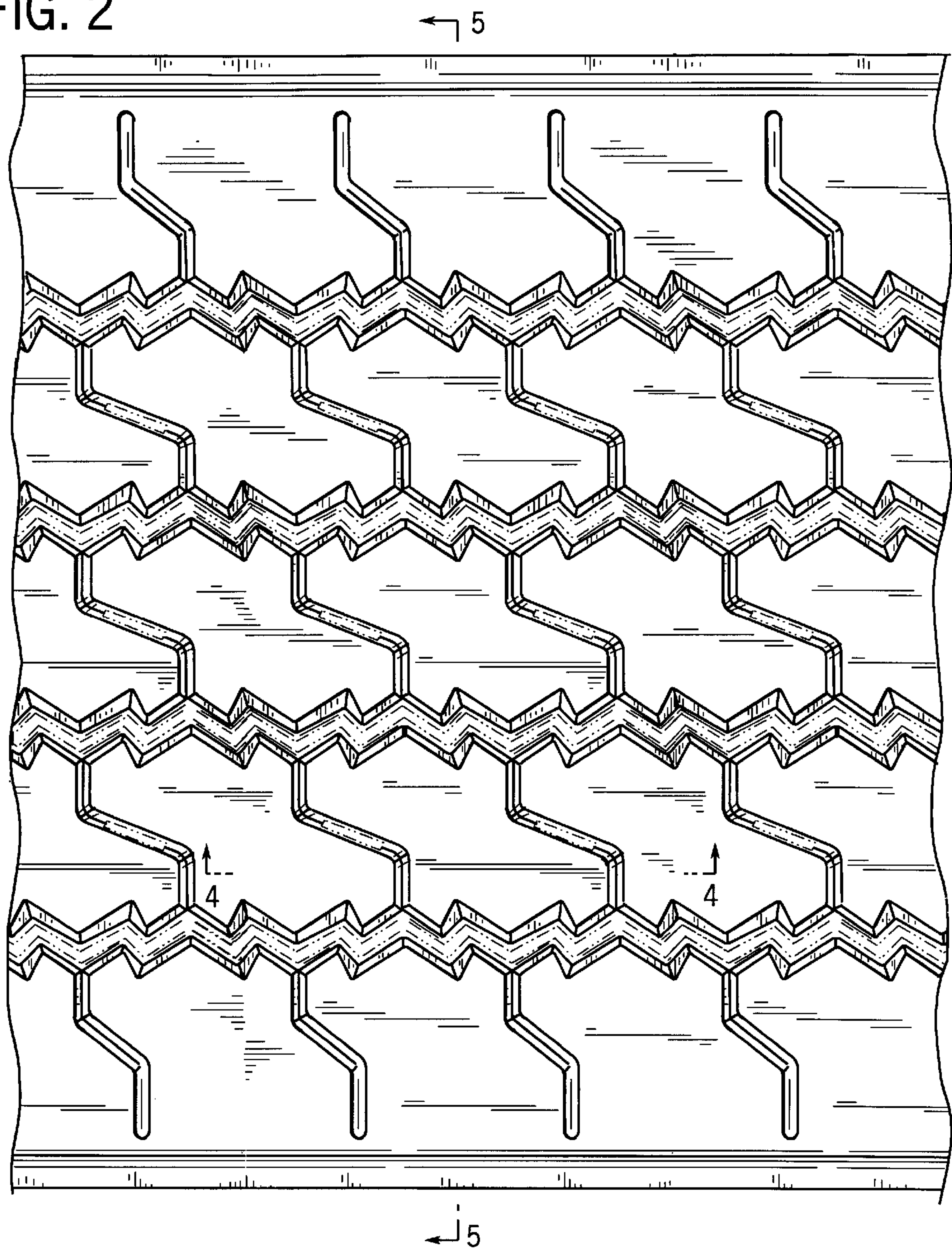

FIG. 3

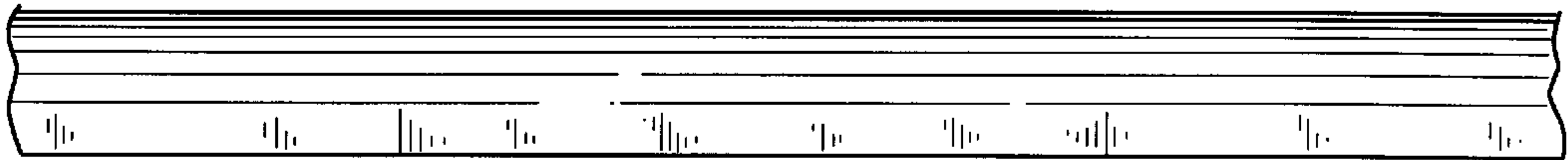

FIG. 4

