



US00D418071S

United States Patent [19]

Vouyouka

[11] Patent Number: Des. 418,071

[45] Date of Patent: ** Dec. 28, 1999

[54] **CURVED RULER**

[76] Inventor: **Anastasia Vouyouka**, 112 Egnatia str., Thessaloniki, Greece, 54622

[**] Term: **14 Years**

[21] Appl. No.: **29/098,339**

[22] Filed: **Dec. 28, 1998**

[51] **LOC (6) Cl.** **10-04**

[52] **U.S. Cl.** **D10/71; D10/64**

[58] **Field of Search** D10/64, 71; 33/493-494, 33/563, 565

[56] **References Cited**

U.S. PATENT DOCUMENTS

- D. 214,688 7/1969 Bozzi D10/64
- D. 226,450 3/1973 Ajus D10/64
- 3,241,242 3/1966 Dempsey D10/64 X

Primary Examiner—Antoine Duval Davis
Attorney, Agent, or Firm—Pennie & Edmonds LLP

[57] **CLAIM**

The ornamental design for a curved ruler, as shown and described.

DESCRIPTION

FIG. 1 is a perspective view of the curved ruler according to a first embodiment of the new design;
 FIG. 2 is a top view thereof;
 FIG. 3 is a bottom view thereof;
 FIG. 4 is a top view of a second embodiment of the curved ruler according to the new design;
 FIG. 5 is a bottom view of the second embodiment shown in FIG. 4;
 FIG. 6 is a left side view of both embodiments of the new design, this view being the same for each embodiment;
 FIG. 7 is a right side view of both embodiments of the new design, this view being the same for each embodiment;
 FIG. 8 is a front view of both embodiments of the new design, this view being the same for each embodiment; and,
 FIG. 9 is a back view of both embodiments of the new design, this view being the same for each embodiment.

1 Claim, 4 Drawing Sheets

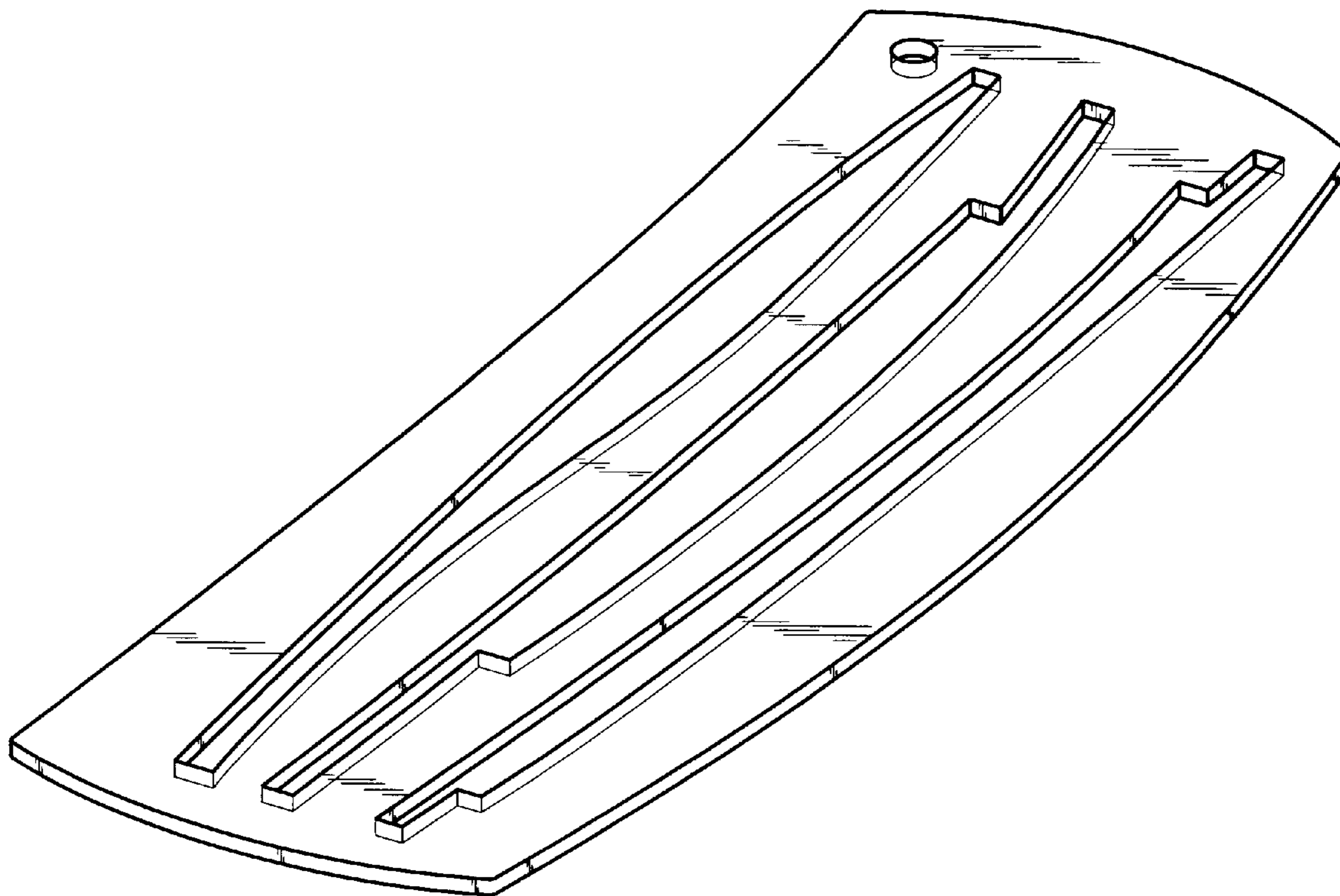

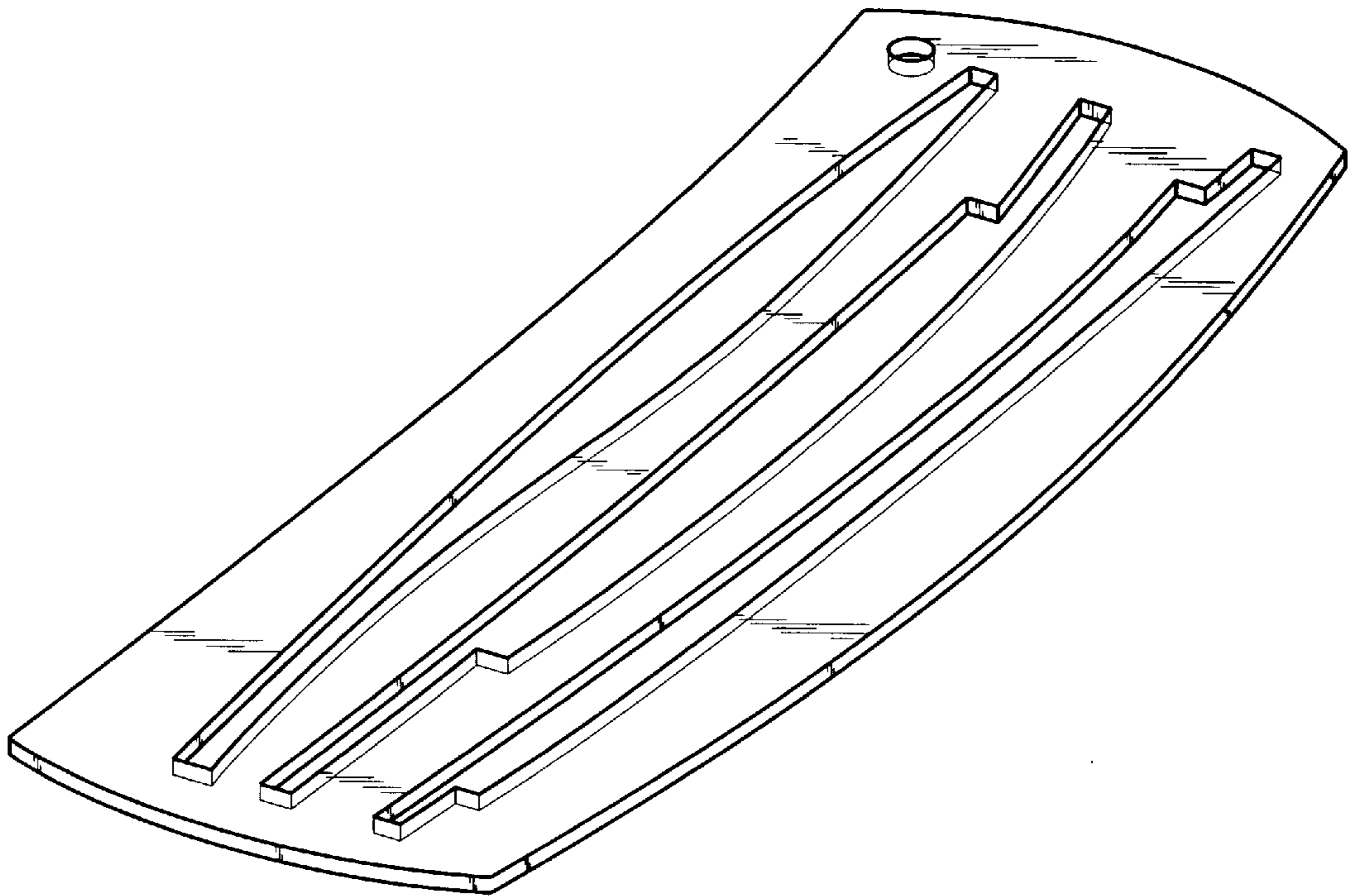

FIG. 1

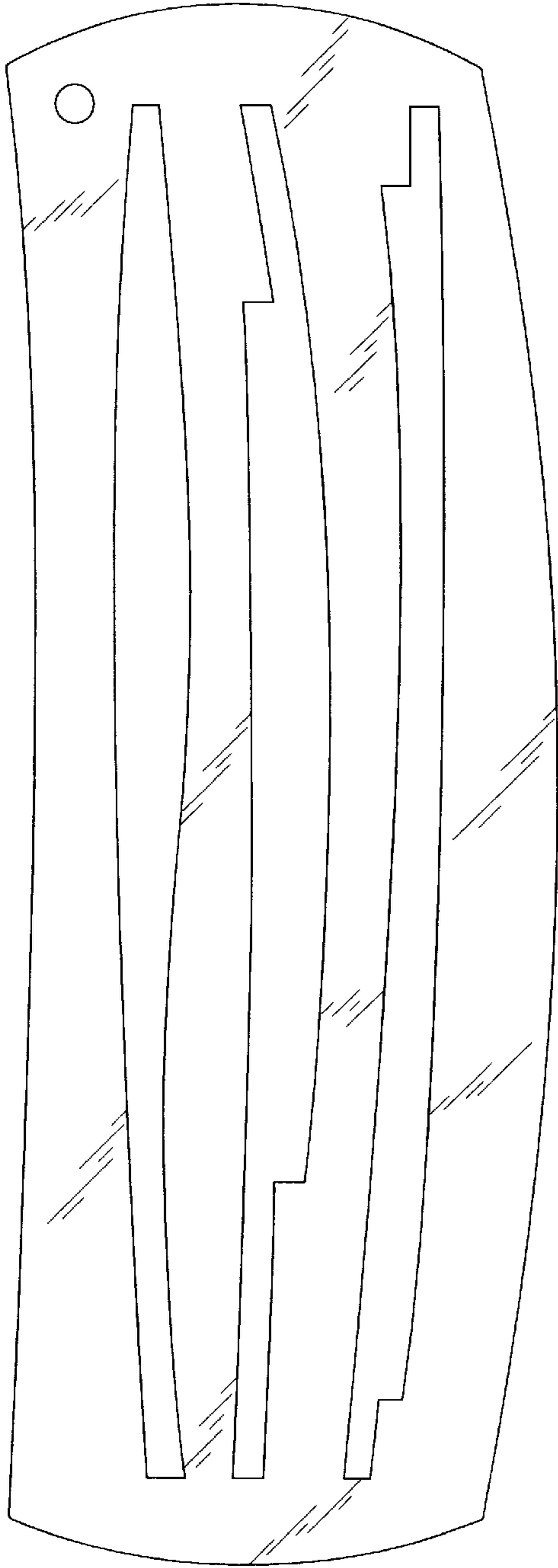

FIG. 2

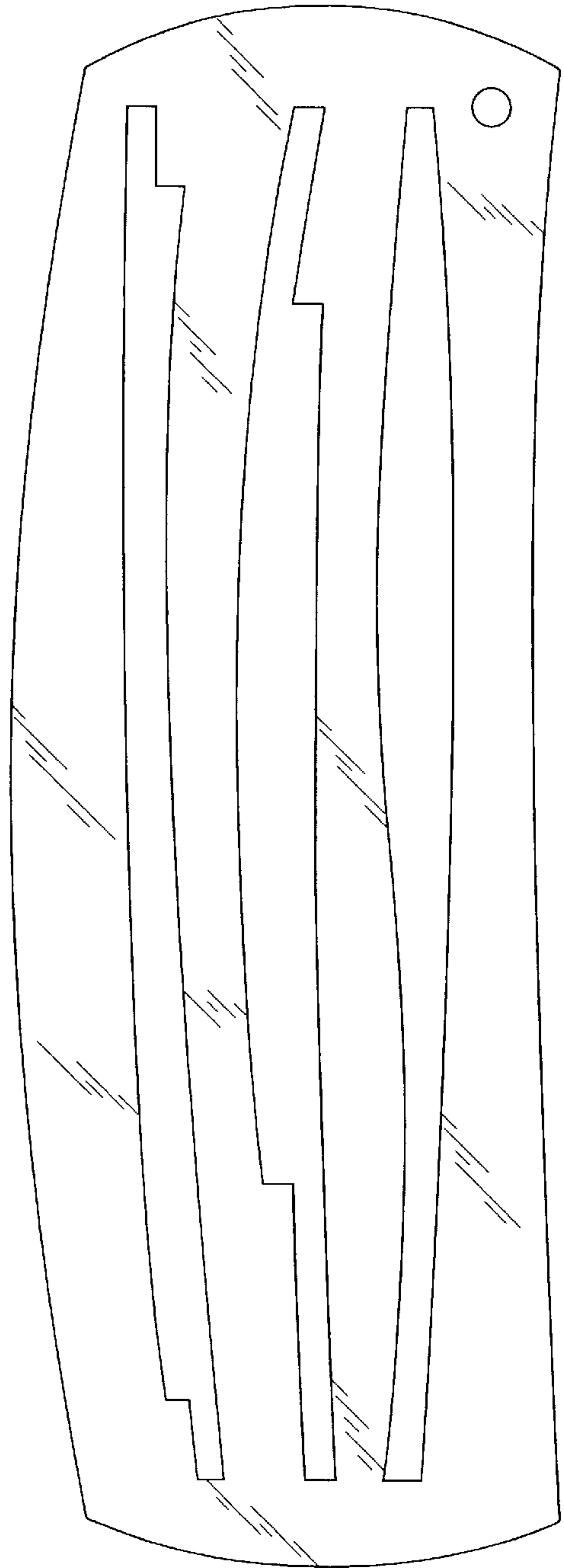

FIG. 3

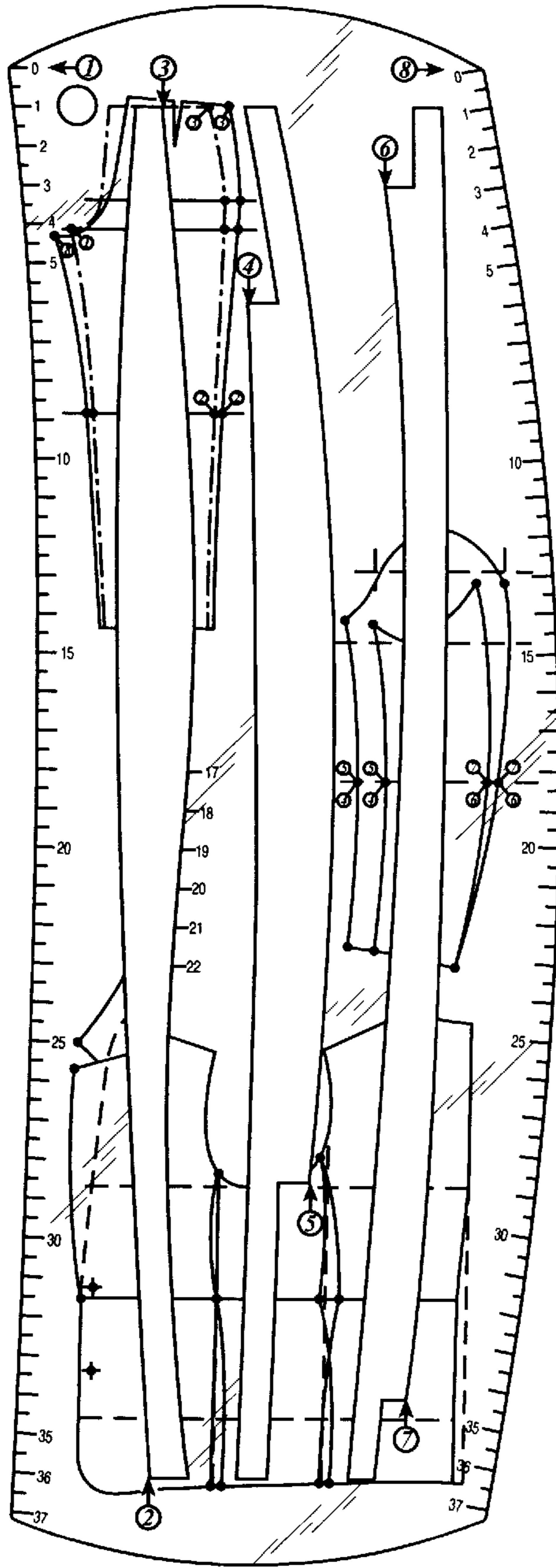

FIG. 4

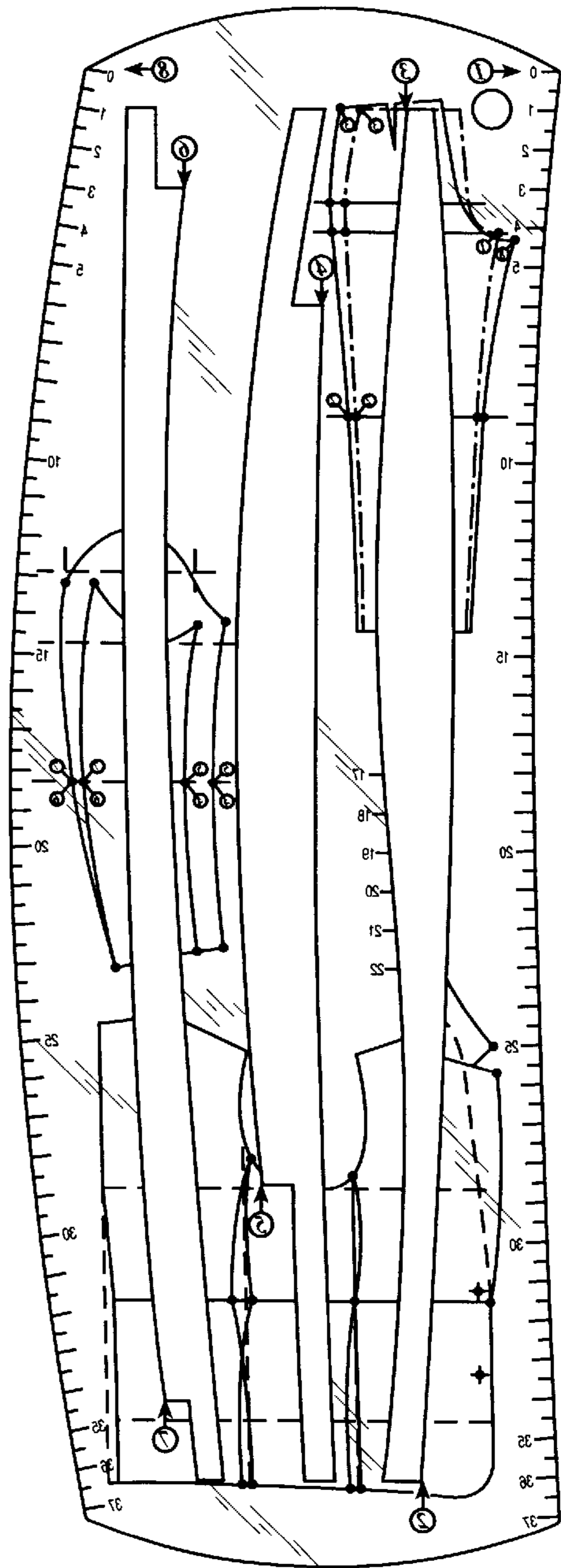

FIG. 5



FIG. 6



FIG. 7



FIG. 8



FIG. 9