



US00D418054S

# United States Patent [19] Zirbes

[11] Patent Number: **Des. 418,054**

[45] Date of Patent: **\*\* Dec. 28, 1999**

[54] CONTAINER FOR KNIVES  
[75] Inventor: **Richard Zirbes**, Landscheid, Germany  
[73] Assignee: **Alfred Börner Kunststoff- u. Metallwarenfabrik GmbH**, Landscheid, Germany

4,511,040 4/1985 Tolentino ..... 206/553  
5,388,694 2/1995 Arendt ..... 206/373 X  
5,699,907 12/1997 Langenstick ..... 206/460 X  
5,730,303 3/1998 Chow ..... 206/372 X

[\*\*] Term: **14 Years**

[21] Appl. No.: **29/083,342**

[22] Filed: **Feb. 6, 1998**

[30] **Foreign Application Priority Data**

Aug. 9, 1997 [DE] Germany ..... M 97 07 401

[51] LOC (6) Cl. .... **09-07**

[52] U.S. Cl. .... **D9/415; D9/341; D9/347**

[58] Field of Search ..... D9/415, 418, 414, D9/337, 430, 341, 347; D3/905, 201, 318; 206/234, 349, 553, 372, 373, 207, 806, 461-471, 486, 487

[56] **References Cited**

U.S. PATENT DOCUMENTS

D. 352,445 11/1994 Luzzi et al. .... D9/414 X  
D. 400,435 11/1998 Appelbaum ..... D9/418 X  
1,220,159 3/1917 Labadie et al. .... 206/373 X  
1,505,355 8/1924 Larsen ..... 206/373 X  
1,788,082 1/1931 Byrnes ..... 206/373 X  
3,130,834 4/1964 Korzaan ..... 206/349  
3,512,631 5/1970 Price et al. .

FOREIGN PATENT DOCUMENTS

708992 6/1941 Germany .  
687607 11/1960 Germany .  
1103184 3/1961 Germany .  
7919837 7/1979 Germany .  
2940057 4/1980 Germany .  
3401457 7/1984 Germany .  
88 06 041 U 8/1988 Germany .  
90 00 167 U 6/1990 Germany .  
295 127 07 U 12/1995 Germany .  
2172792 10/1986 United Kingdom .

*Primary Examiner*—Prabhakar Deshmukh  
*Attorney, Agent, or Firm*—Harness, Dickey & Pierce, P.L.C.

[57] **CLAIM**

The ornamental design for a container for knives, as shown and described.

**DESCRIPTION**

FIG. 1 is a perspective view thereof;  
FIG. 2 is a top view thereof;  
FIG. 3 is a bottom plan view thereof;  
FIG. 4 is a right elevational view thereof;  
FIG. 5 is a left elevational view thereof;  
FIG. 6 is a front elevational view thereof; and,  
FIG. 7 is a back elevational view thereof.

**1 Claim, 5 Drawing Sheets**

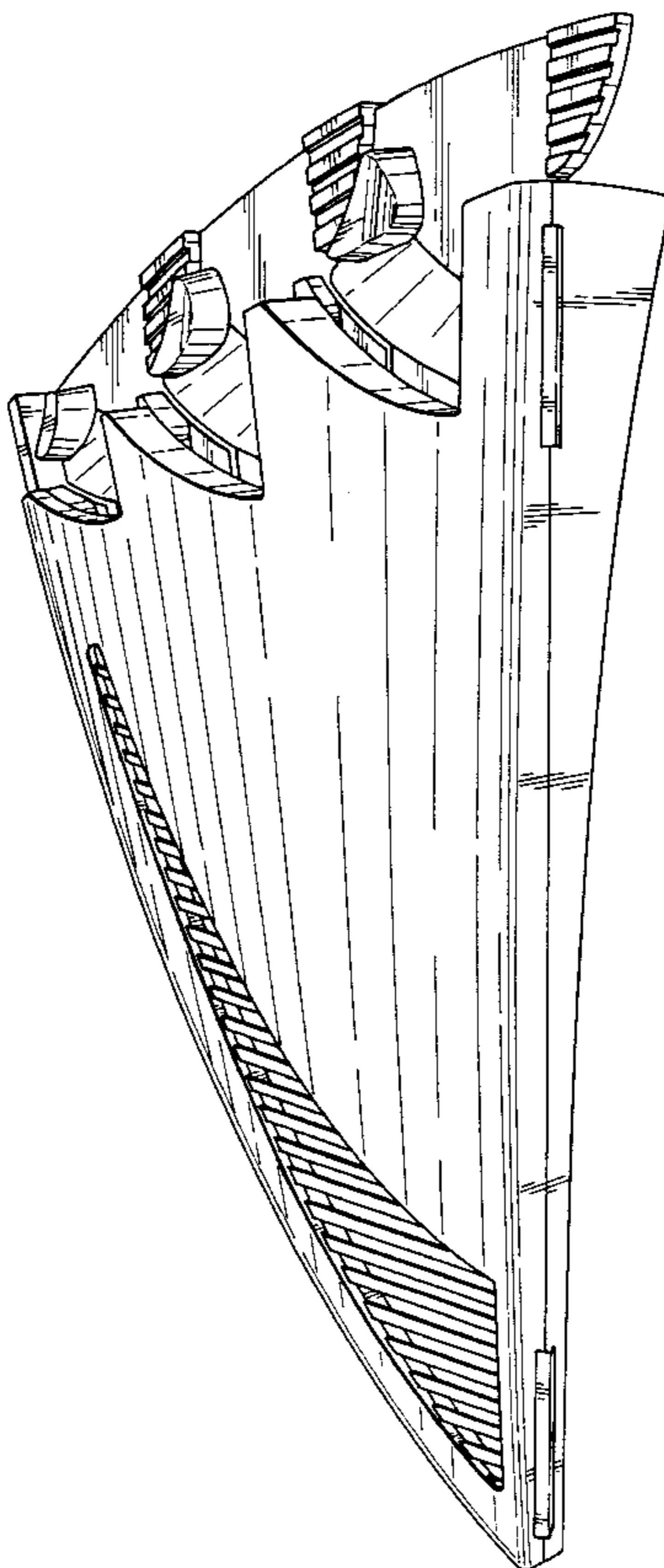

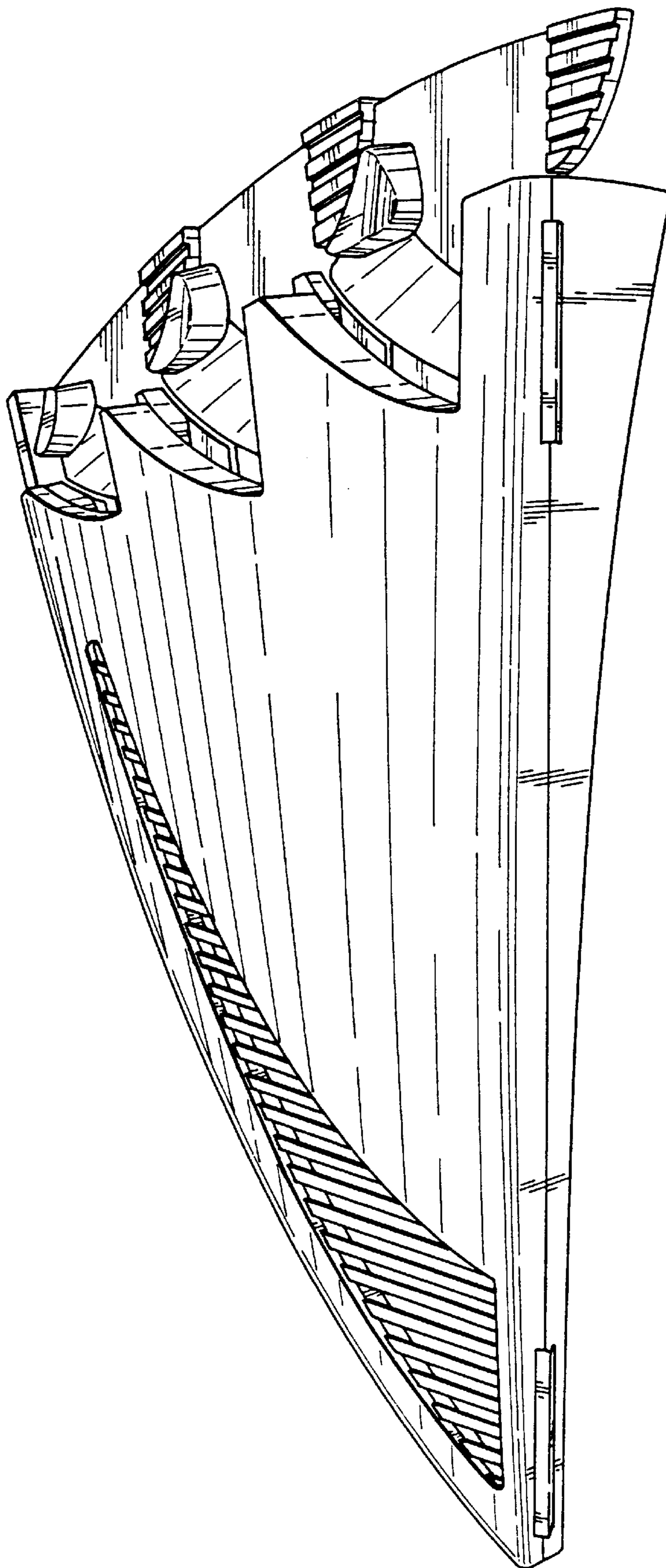

FIG. 1

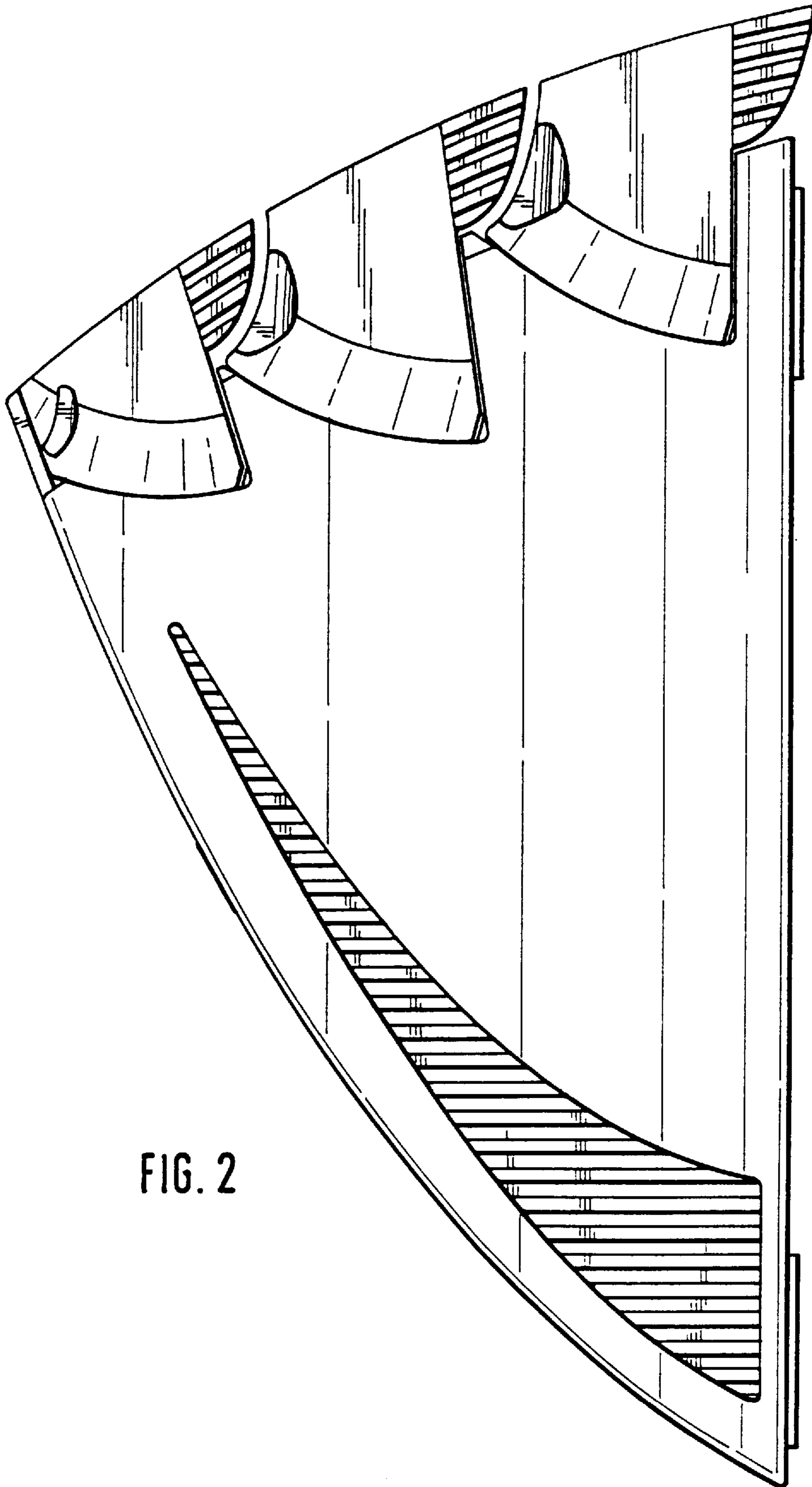

FIG. 2

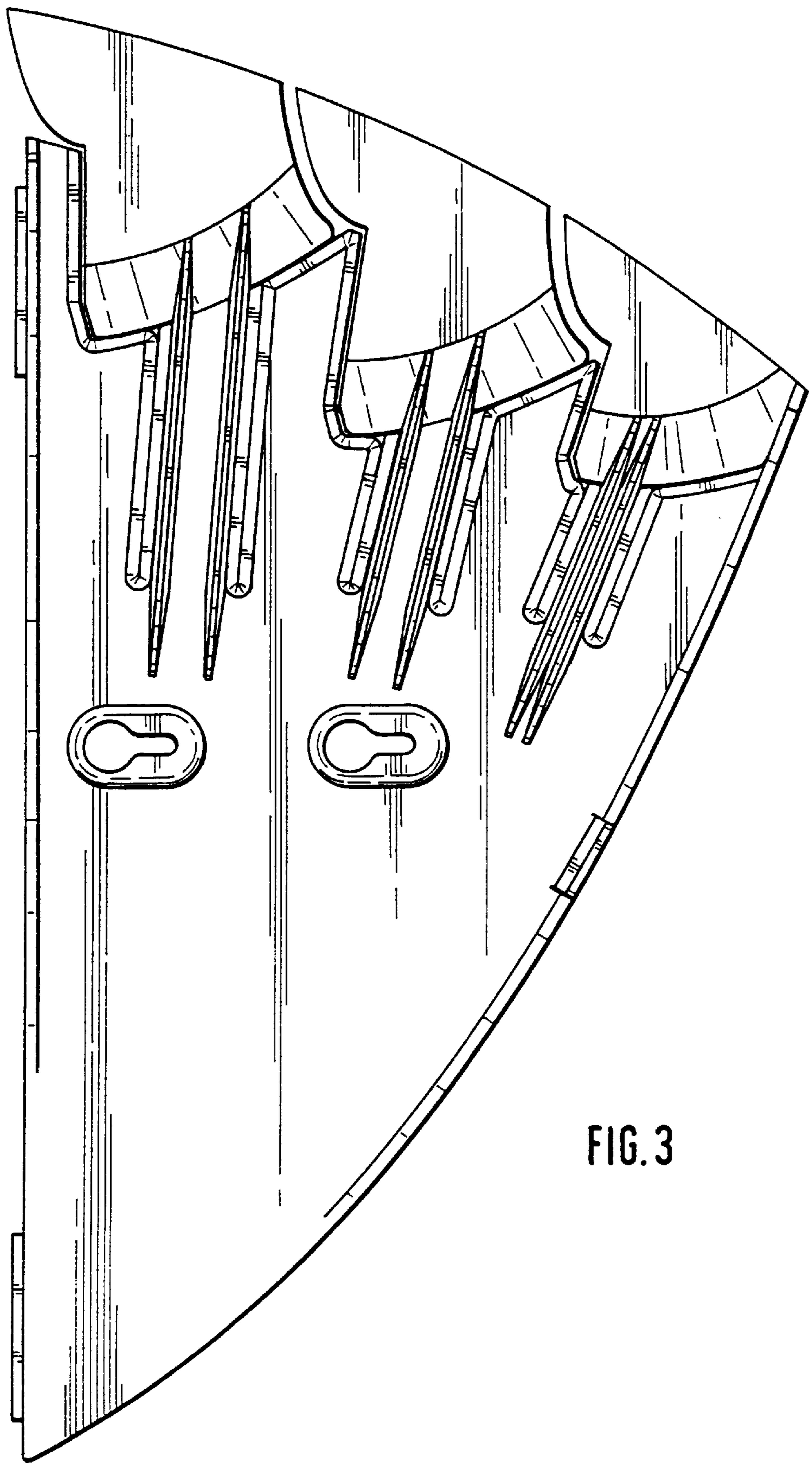

FIG. 3

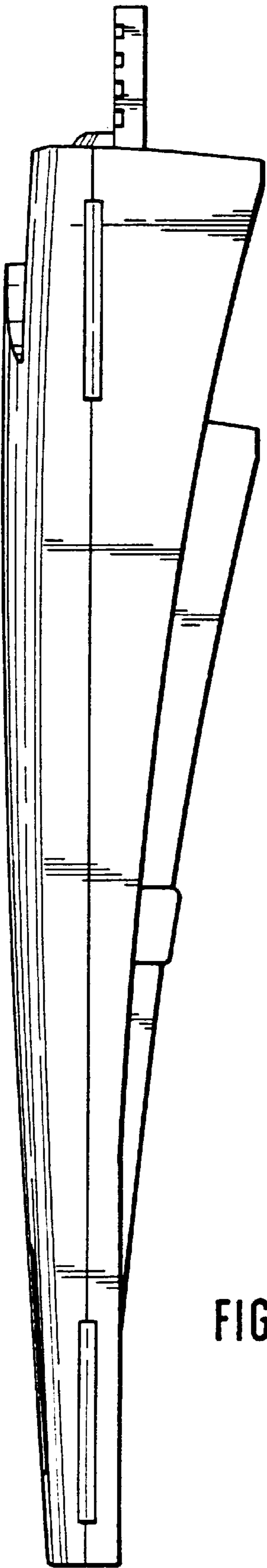

FIG. 4

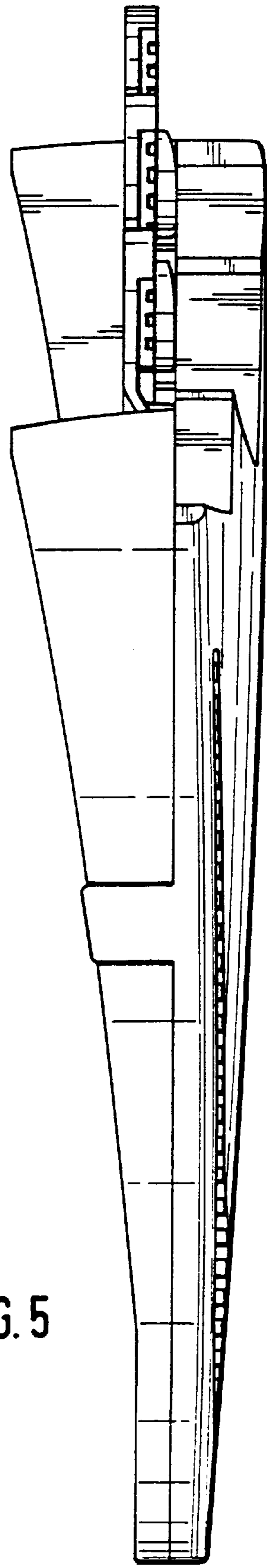

FIG. 5

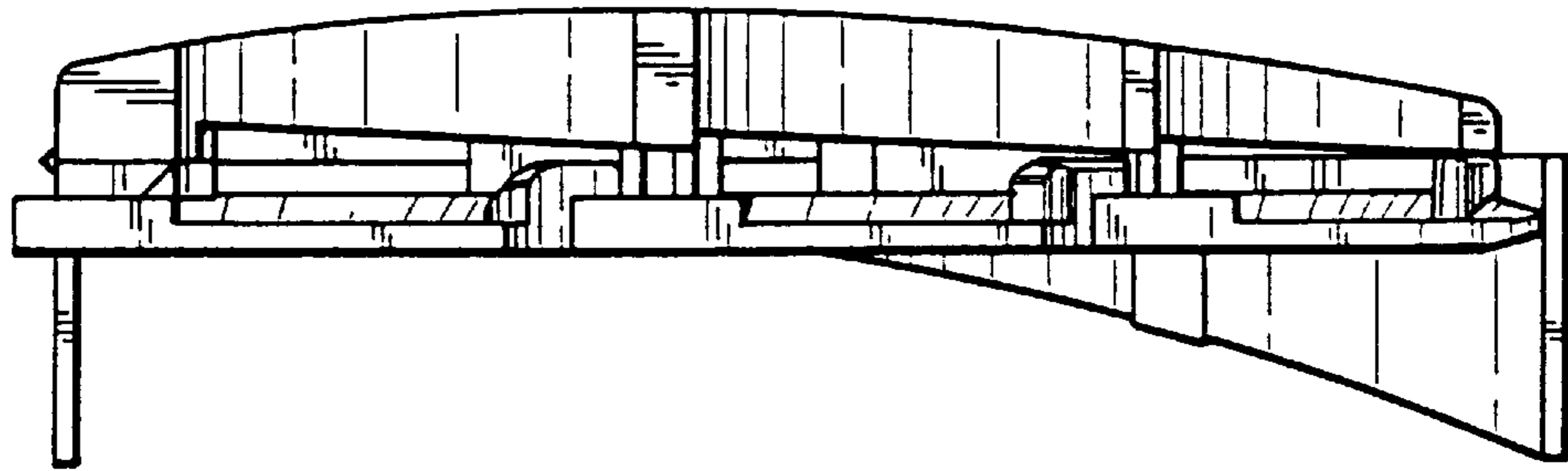

FIG. 6

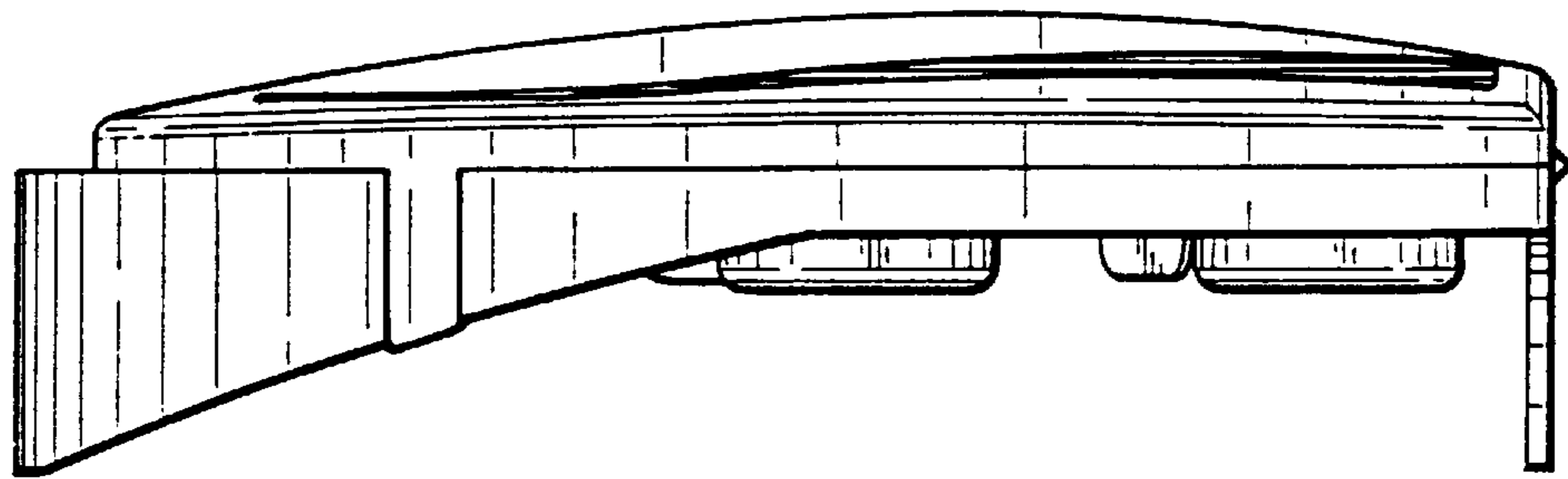

FIG. 7