



US00D418043S

# United States Patent [19]

[11] **Patent Number: Des. 418,043**

**Schlack et al.**

[45] **Date of Patent: \*\* Dec. 28, 1999**

## [54] LATCH HOUSING WITH HANDLE OF LATCH ACTUATOR

## OTHER PUBLICATIONS

[75] Inventors: **Richard E. Schlack**, Rising Sun, Md.; **Richard M. Plummer**, Kennett Square, Pa.

Southco Fasteners Handbook 48 (Southco Inc., Pennsylvania, 1997) Compression Latches, pp. E-21-E-24 and Panel Latches, pp. F-4 and F-5.

[73] Assignee: **Southco, Inc.**, Concordville, Pa.

*Primary Examiner*—Susan J. Lucas  
*Assistant Examiner*—Jennifer Rivard  
*Attorney, Agent, or Firm*—Paul & Paul

[\*\*] Term: **14 Years**

## [57] CLAIM

[21] Appl. No.: **29/088,743**

The ornamental design for a latch housing with handle of a latch actuator, as shown and described.

[22] Filed: **Jun. 1, 1998**

## DESCRIPTION

[51] **LOC (6) Cl.** ..... **08-07**

[52] **U.S. Cl.** ..... **D8/338; D8/331**

[58] **Field of Search** ..... 70/208, 210, 215, 70/224; D8/330, 331, 339, 341, 342, 338; 292/DIG. 10, 229, DIG. 31

FIG. 1 is a perspective view of a portion of a latch housing with handle of an embodiment of a latch actuator embodying our new design;

FIG. 2 is a top plan view thereof;

FIG. 3 is front elevational view thereof;

FIG. 4 is a left side elevational view thereof;

FIG. 5 is a right side elevational view thereof;

FIG. 6 is a bottom plan view thereof;

FIG. 7 is a perspective view of a portion of a latch housing with handle of a second embodiment of a latch actuator embodying our new design;

FIG. 8 is a rear elevational view thereof;

FIG. 9 is a front elevational view thereof;

FIG. 10 is a left side elevational view thereof;

FIG. 11 is right side elevational view thereof; and,

FIG. 12 is a bottom plan view thereof.

The broken lines showing a panel in which a portion of a latch housing with handle of a latch actuator is mounted and showing an opening with lock plug mounted in a handle are for illustrative purposes only and form no part of the claimed design.

## [56] References Cited

### U.S. PATENT DOCUMENTS

D. 343,782	2/1994	Gromotka .	
D. 396,397	7/1998	Swan .	
1,868,580	7/1932	McKinney .....	70/208
3,590,609	7/1971	Atkinson .....	70/208 X
4,693,503	9/1987	Bisbing .	
4,880,261	11/1989	Bisbing .	
5,064,228	11/1991	Bisbing .	
5,201,557	4/1993	Schlack .	
5,267,762	12/1993	Gromotka .	
5,347,834	9/1994	Ramsauer .....	70/208 X
5,375,894	12/1994	Schlack .	
5,409,272	4/1995	McCormack .	
5,450,735	9/1995	Esaki et al. ....	70/208
5,469,725	11/1995	Yamada .....	70/208
5,609,373	3/1997	Gromotka .	
5,722,269	3/1998	Simon et al. .	

**1 Claim, 2 Drawing Sheets**

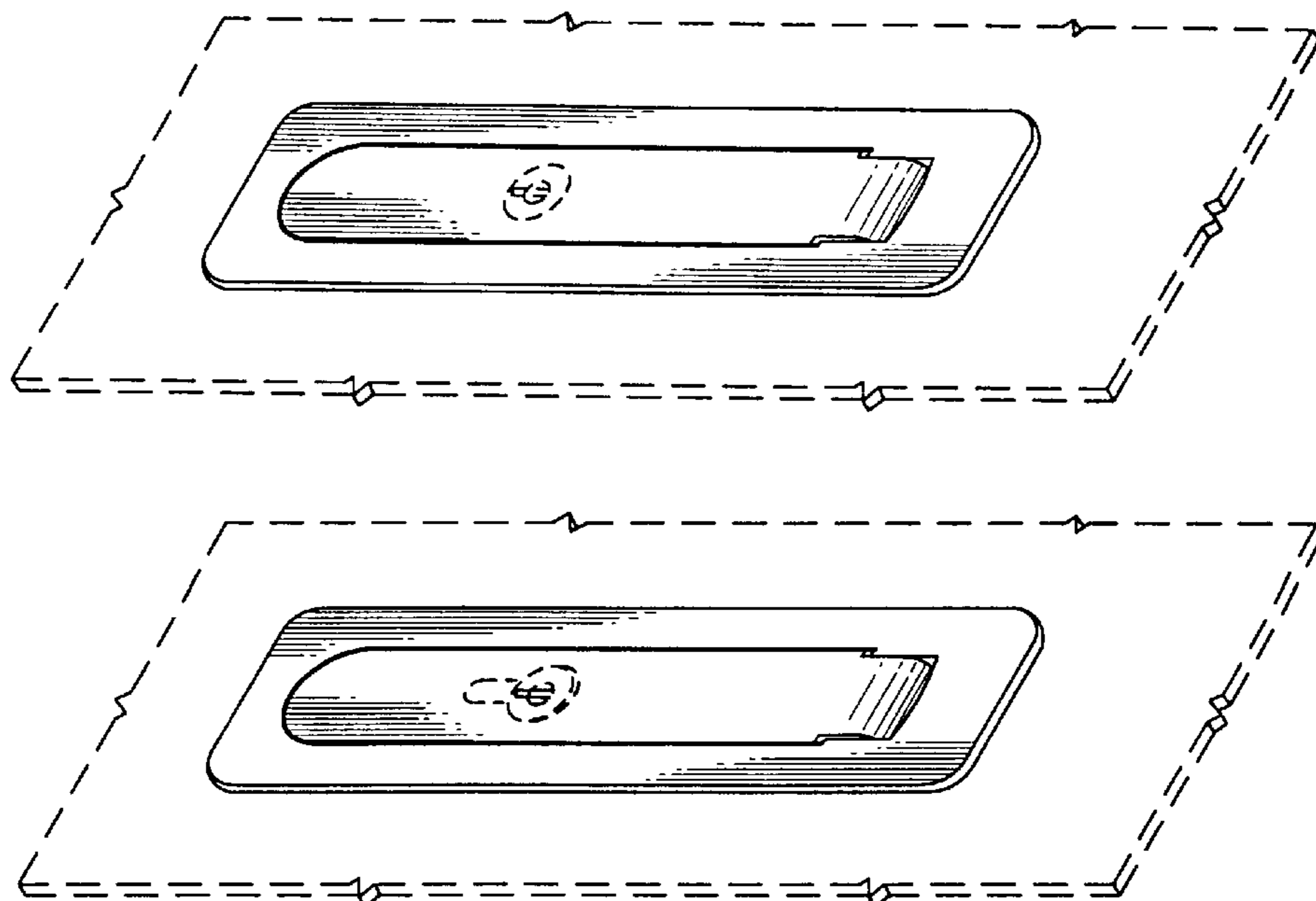

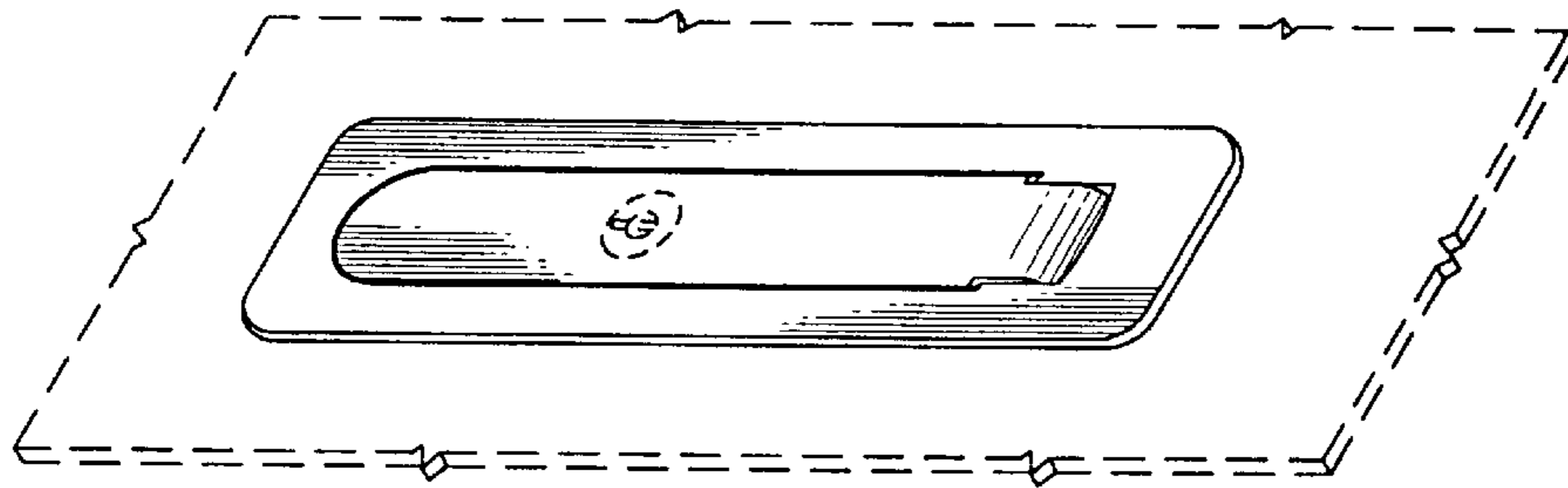

FIG. 1

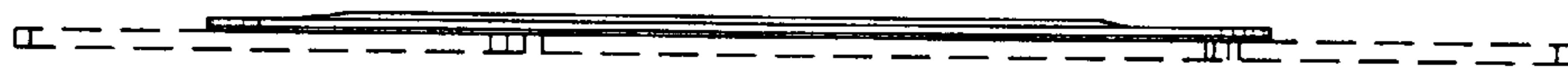

FIG. 2

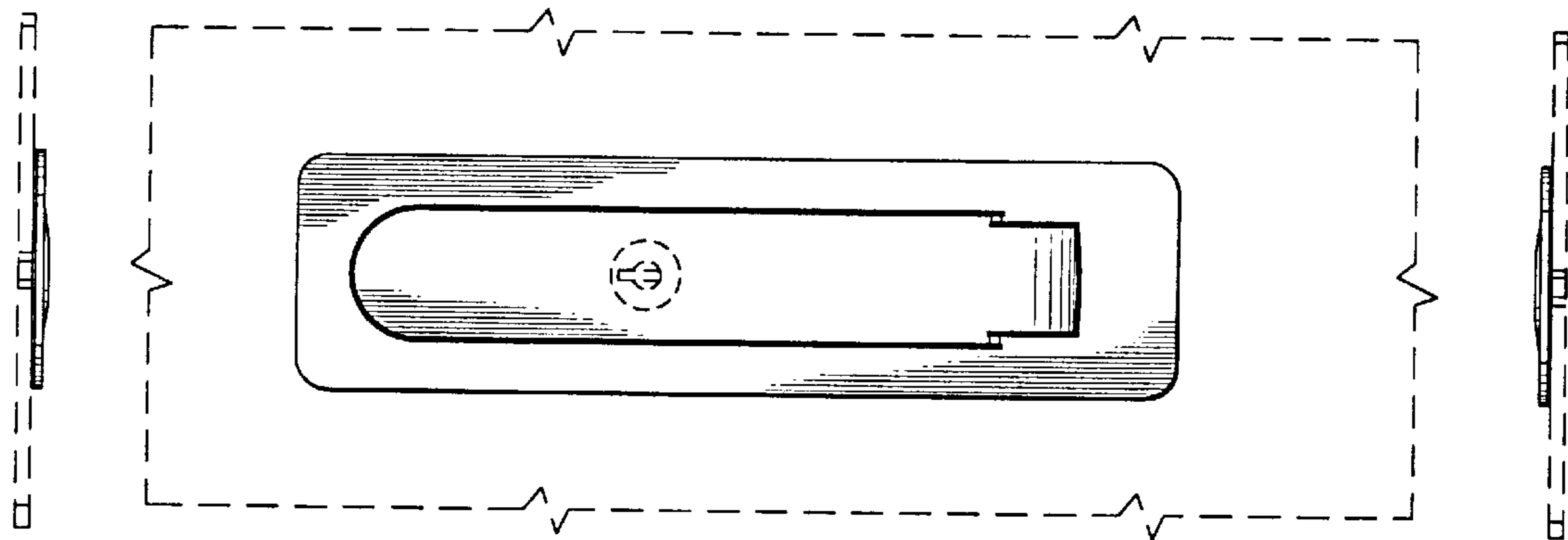

FIG. 4

FIG. 3

FIG. 5

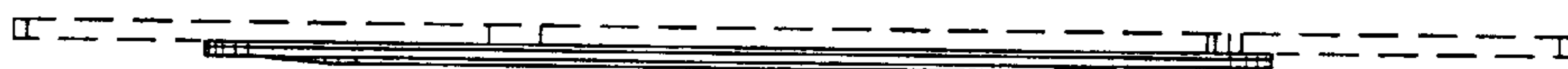

FIG. 6

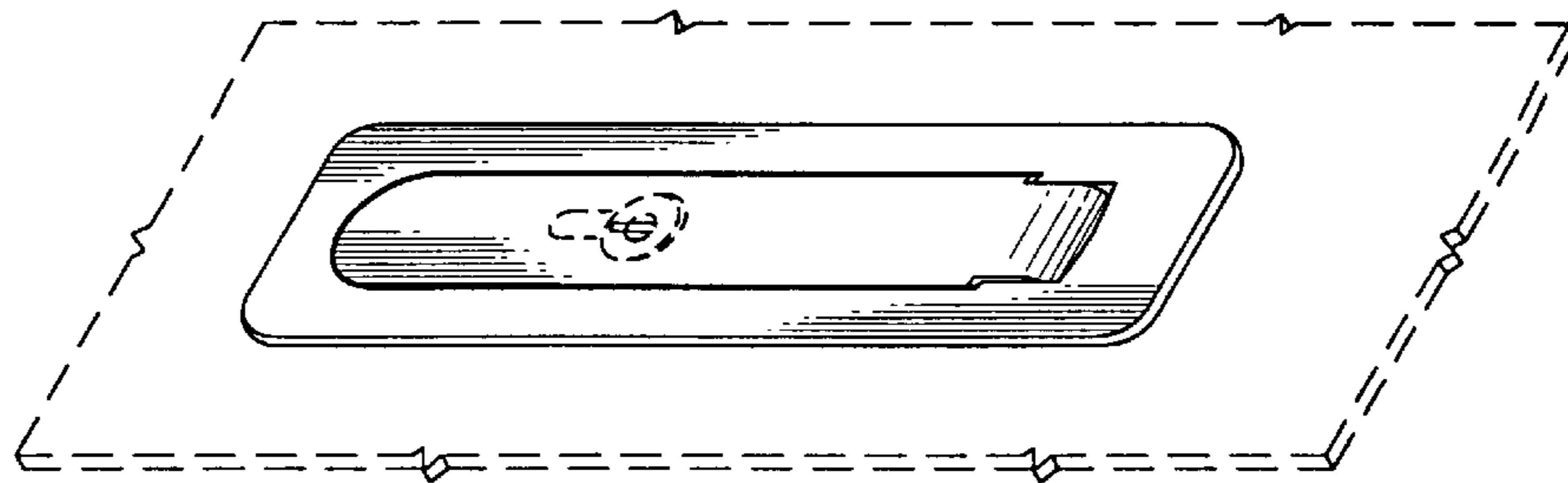

FIG. 7

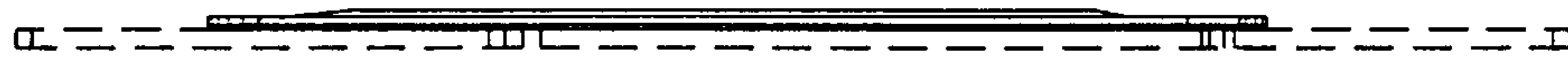

FIG. 8

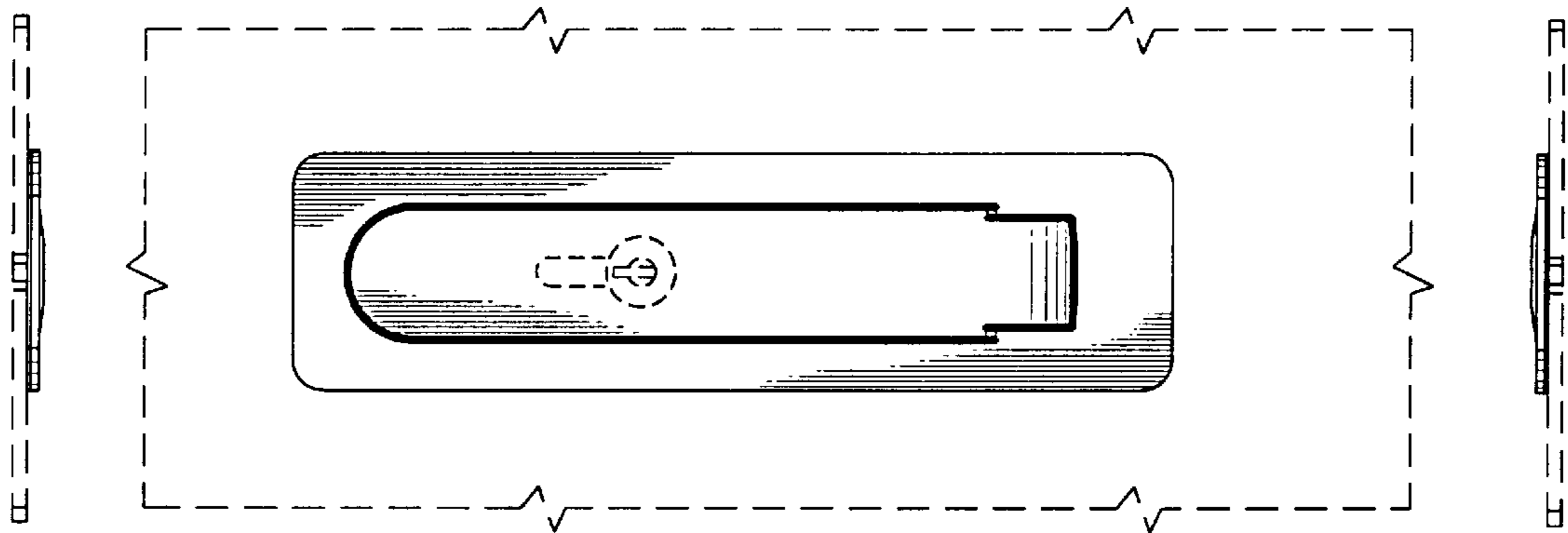

FIG. 10

FIG. 9

FIG. 11

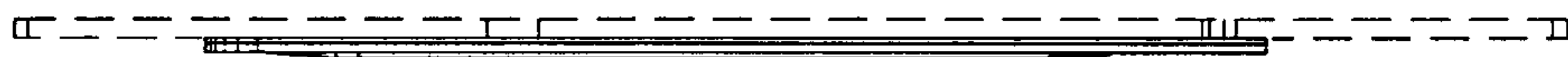

FIG. 12