



US00D417713S

United States Patent [19] Priester

[11] **Patent Number: Des. 417,713**

[45] **Date of Patent: ** *Dec. 14, 1999**

[54] **ICE-SKATING BLADE**

[76] Inventor: **Linda Priester**, P.O. Box 11,
Massapequa Park, N.Y. 11762

[*] Notice: This patent is subject to a terminal disclaimer.

[**] Term: **14 Years**

[21] Appl. No.: **29/087,536**

[22] Filed: **Apr. 20, 1998**

[51] **LOC (6) Cl.** **21-02**

[52] **U.S. Cl.** **D21/761**

[58] **Field of Search** D21/760, 761,
D21/762, 771; 280/11.19, 11.2, 11.22, 811,
87.021, 87.041, 87.042, 87.043

[56] **References Cited**

U.S. PATENT DOCUMENTS

D. 261,168 10/1981 Rice, Jr. D21/761

| | | | |
|-----------|--------|------------------------|------------|
| 1,489,197 | 4/1924 | Daverkosen et al. | 301/5.3 |
| 4,043,565 | 8/1977 | Mogannam | 280/11.12 |
| 4,805,934 | 2/1989 | Mullenax | 280/87.042 |
| 5,411,320 | 5/1995 | Alderman et al. | 301/5.3 |
| 5,791,662 | 8/1998 | Searby et al. | 280/11.22 |

Primary Examiner—Sandra L. Morris
Attorney, Agent, or Firm—Myron Amer P.C.

[57] **CLAIM**

The ornamental design for an ice-skating blade, as shown and described.

DESCRIPTION

FIG. 1 is a side elevational view of an ice-skating blade showing my new design; FIG. 2 is an enlarged front elevational view thereof; and, FIG. 3 is an enlarged side elevational view thereof, shown broken away for ease of illustration. The broken line showing of the skate and frame in FIGS. 1 and 2 is for illustrative purposes only, and forms no part of the claimed design.

1 Claim, 1 Drawing Sheet

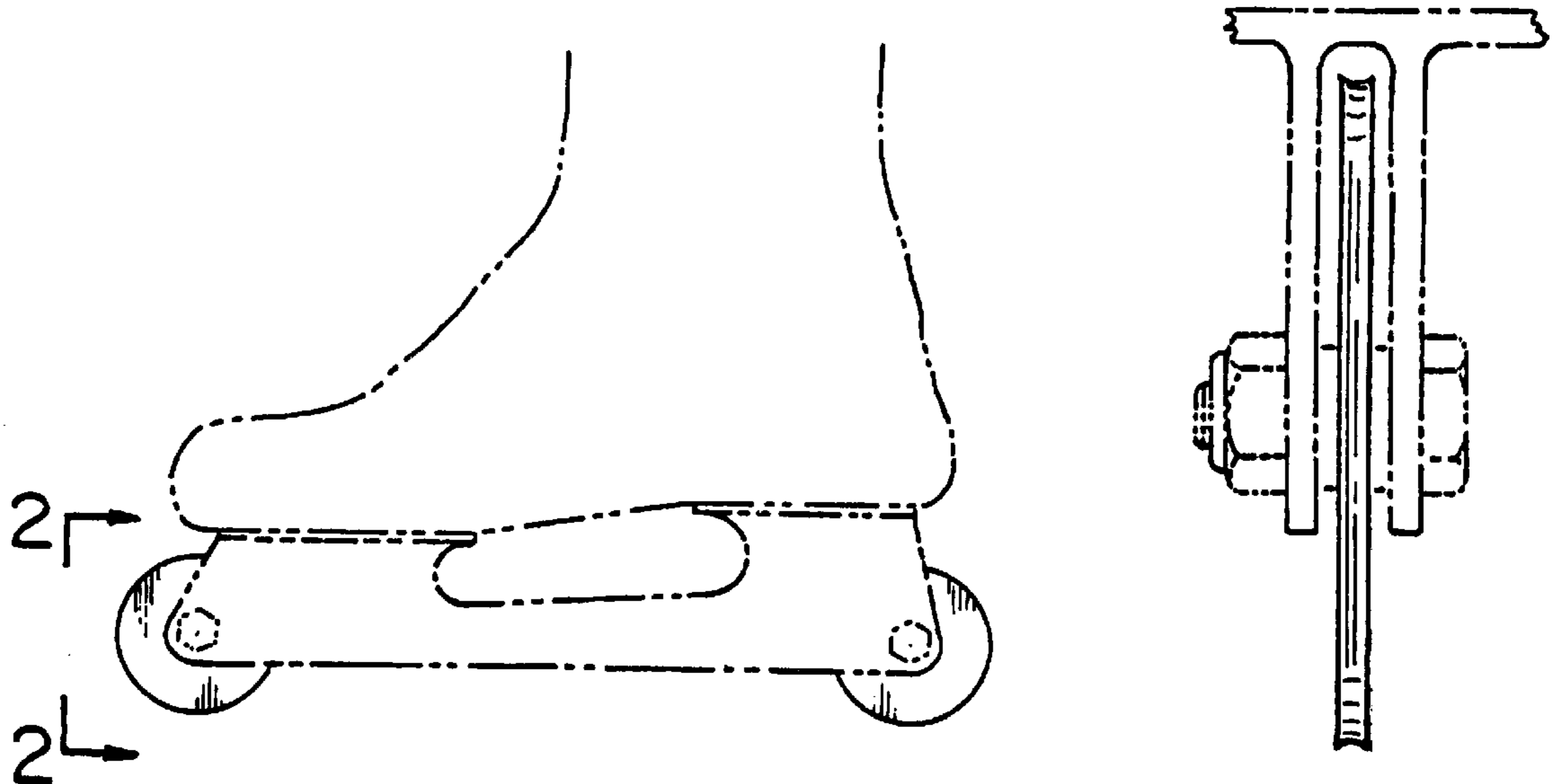

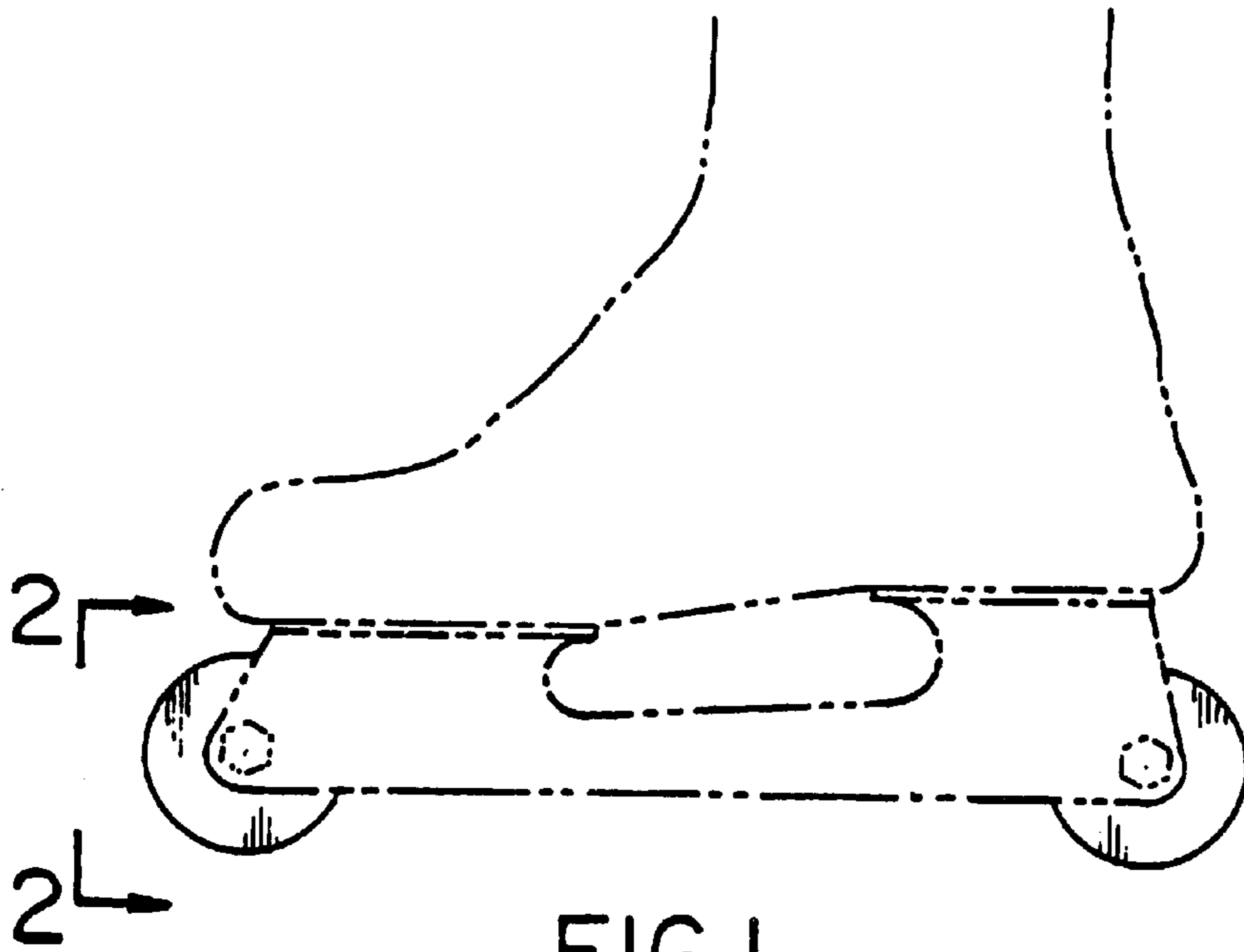

FIG. 1

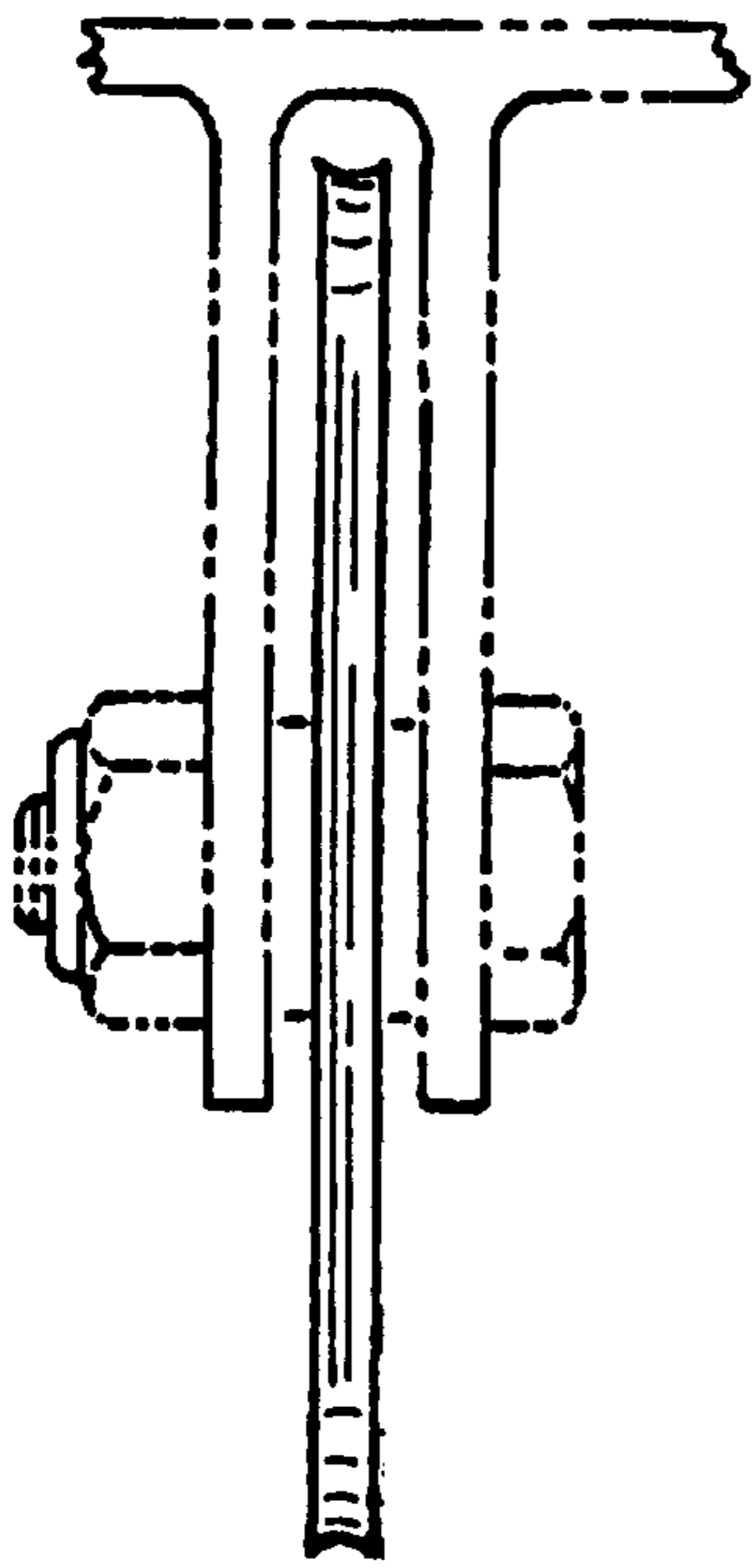

FIG. 2

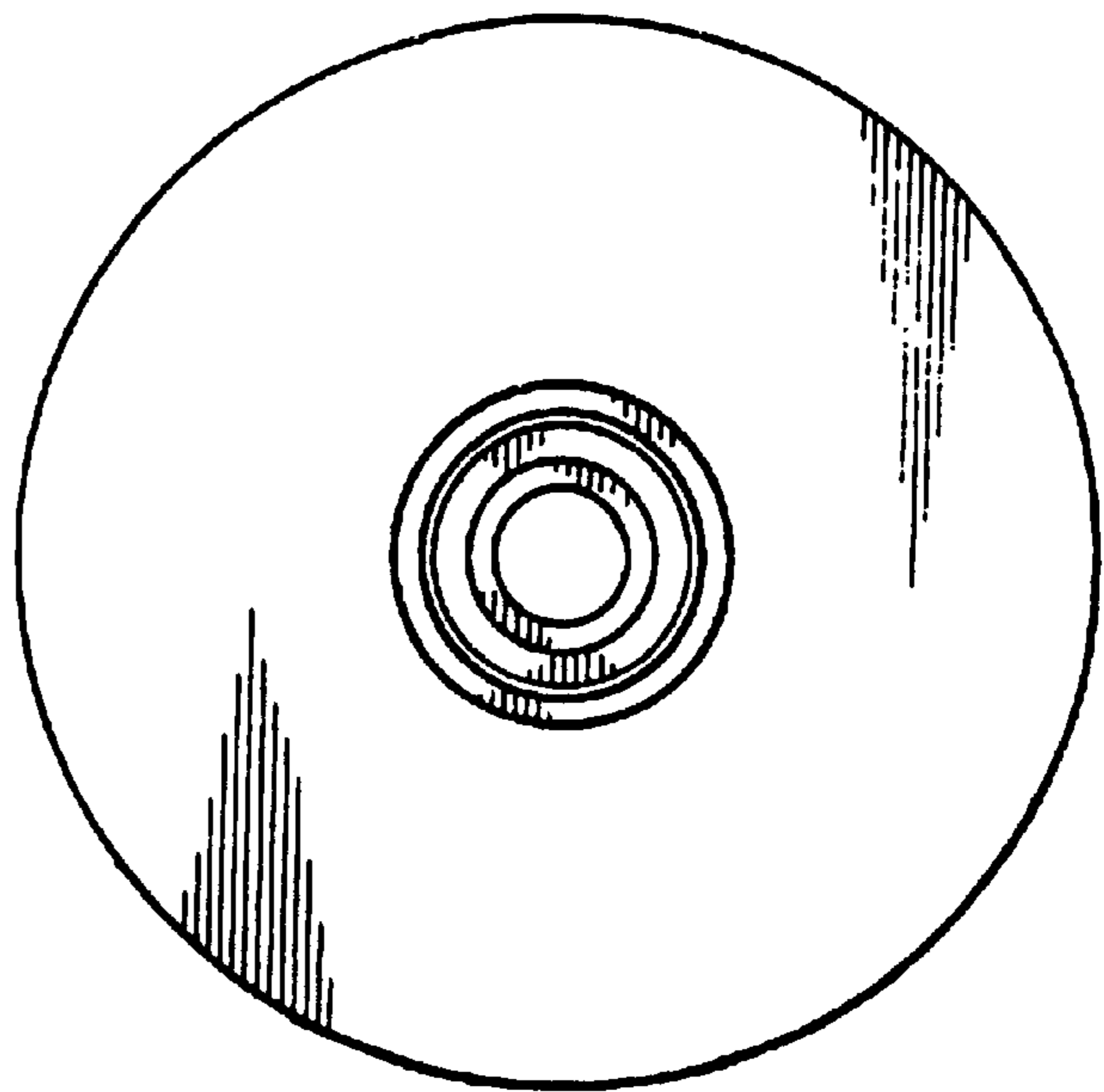

FIG. 3