



US00D417708S

**United States Patent** [19]  
**Michelson**

[11] **Patent Number: Des. 417,708**

[45] **Date of Patent: \*\* Dec. 14, 1999**

[54] **STUFFED OPOSSUM TOY**

[76] Inventor: **Kathy S. Michelson**, 408 NW. 68th Ave. Apt. 110, Plantation, Fla. 33317

[\*\*] Term: **14 Years**

[21] Appl. No.: **29/089,265**

[22] Filed: **Jun. 11, 1998**

[51] **LOC (6) Cl. .... 21-01**

[52] **U.S. Cl. .... D21/656**

[58] **Field of Search** ..... D21/576, 577, D21/585, 587, 588, 598, 604, 656; 446/97, 153, 226, 268, 296, 369

[56] **References Cited**

**U.S. PATENT DOCUMENTS**

D. 83,297	2/1931	Woolnough	.....	D21/604
D. 132,473	5/1942	Szrajer	.....	D21/604
D. 287,610	1/1987	Nicholls	.....	D21/588
D. 323,366	1/1992	Senitt	.....	D21/656

**OTHER PUBLICATIONS**

Folkmanis Puppets 1994/95 Catalog, copyright 1994. p. 1, Opossum Puppet.  
Cuddle Wit Catalog, p. 1, Bear with Embroidery Paws and Feet.

*Primary Examiner*—Sandra L. Morris  
*Attorney, Agent, or Firm*—Malin, Haley, DiMaggio & Crosby

[57] **CLAIM**

The ornamental design for a stuffed opossum toy, as shown and described.

**DESCRIPTION**

FIG. 1 is a front perspective view of the stuffed opossum toy, showing the new design;

FIG. 2 is a rear perspective view thereof;

FIG. 3 is a front elevational view thereof;

FIG. 4 is a top plan view thereof;

FIG. 5 is a left elevational view thereof;

FIG. 6 is a right elevational view thereof; and,

FIG. 7 is a bottom plan view thereof.

**1 Claim, 4 Drawing Sheets**







Fig. 1

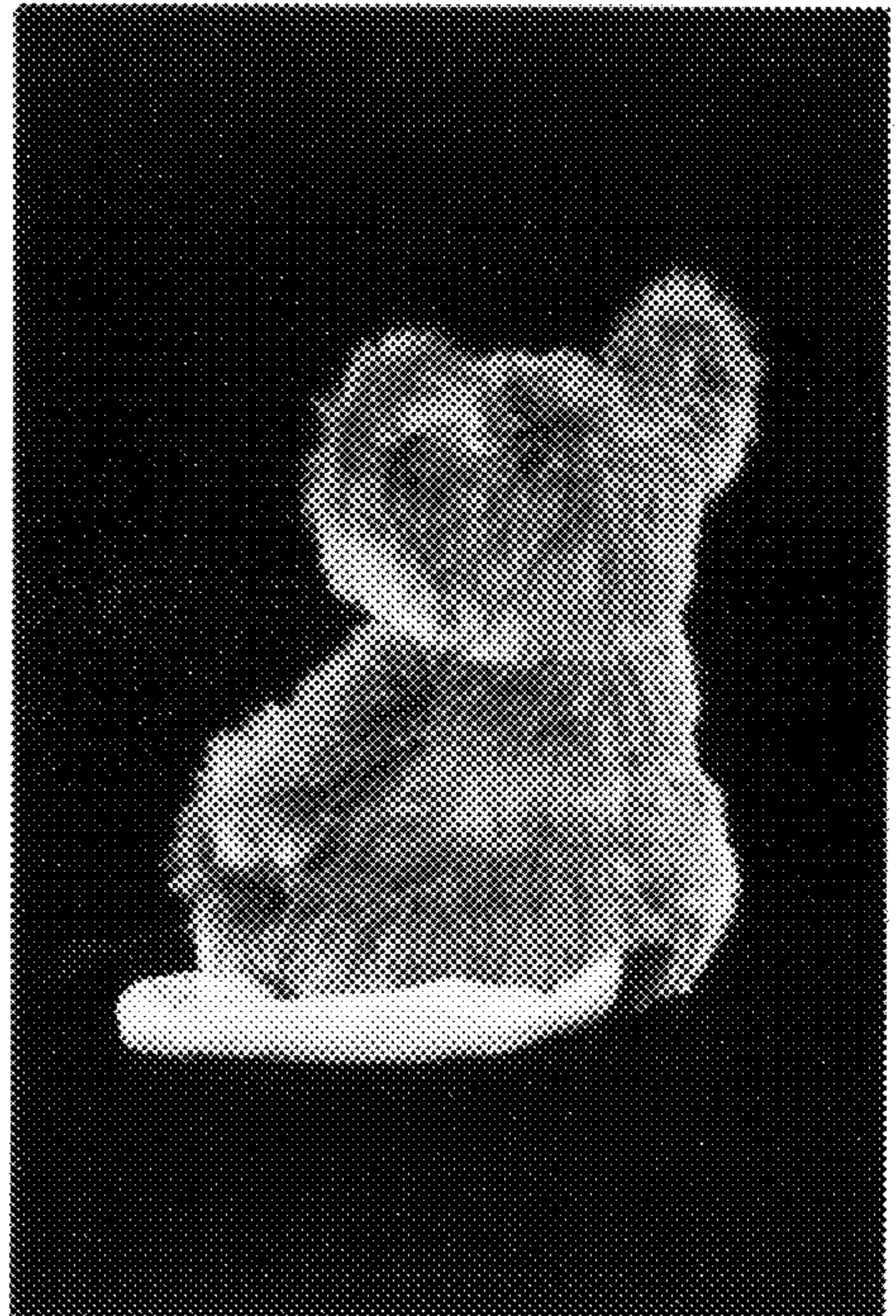

Fig. 2





Fig. 3

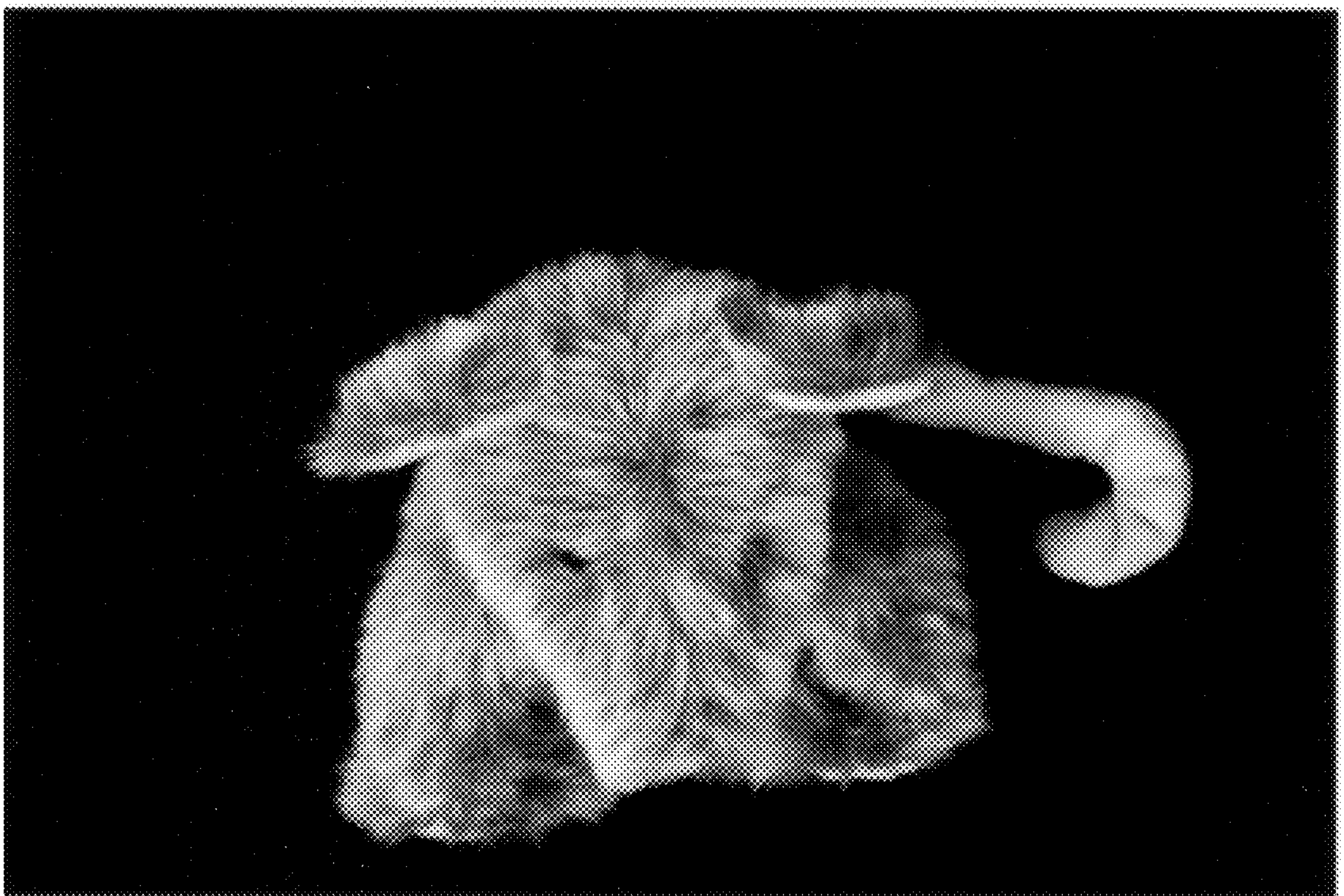

Fig. 4



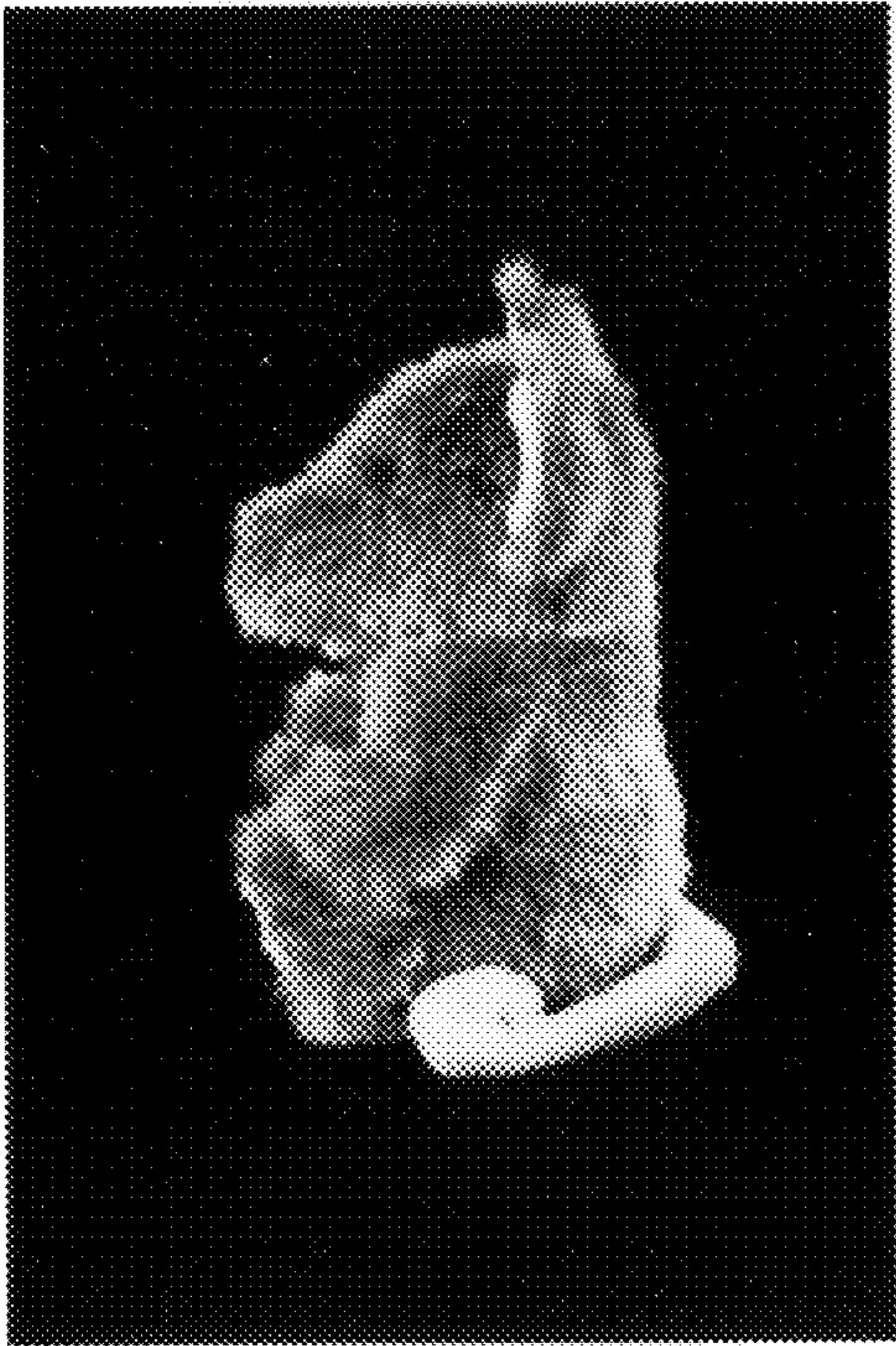

Fig. 5

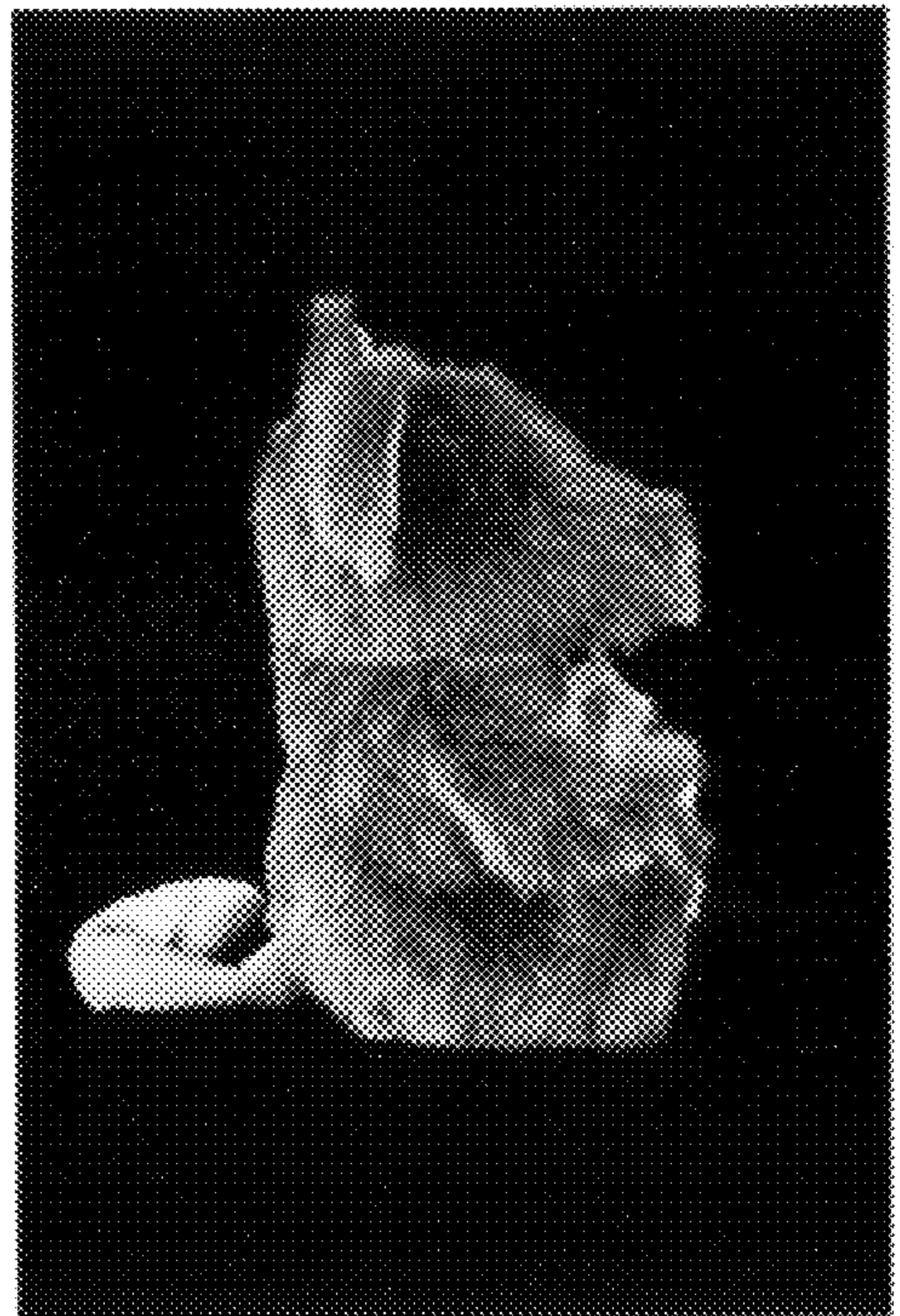

Fig. 6



Fig. 7