



US00D417707S

**United States Patent** [19]  
**Gilford**

[11] **Patent Number: Des. 417,707**

[45] **Date of Patent: \*\* Dec. 14, 1999**

[54] **ANGEL DOLL**

[76] Inventor: **Anita G. Gilford**, 15 Osborne Ave.,  
Kenner, La. 70065

[\*\*] Term: **14 Years**

[21] Appl. No.: **29/101,942**

[22] Filed: **Mar. 15, 1999**

[51] **LOC (6) Cl. .... 21-01**

[52] **U.S. Cl. .... D21/626**

[58] **Field of Search** ..... D21/621, 623-637,  
D21/639-649, 658-661; 446/369

4,027,423 6/1977 Barlow et al. .  
4,571,206 2/1986 Mayer et al. .  
4,867,729 9/1989 Weinman et al. .  
4,979,921 12/1990 Cardillo .  
5,480,337 1/1996 Baker .  
5,588,895 12/1996 Larson .  
5,803,787 9/1998 Kulchyski .

**FOREIGN PATENT DOCUMENTS**

166539 8/1950 Austria .  
1158713 6/1958 France .  
476252 12/1937 United Kingdom .

*Primary Examiner*—Ted Shooman  
*Assistant Examiner*—Carol Rademaker  
*Attorney, Agent, or Firm*—Richard C. Litman

[56] **References Cited**

**U.S. PATENT DOCUMENTS**

D. 201,189 5/1965 Walker ..... D21/408  
D. 242,814 12/1976 Brissenden ..... D21/648  
D. 283,409 4/1986 Hergert .  
D. 312,676 12/1990 Lindsay .  
D. 316,735 5/1991 Burnette et al. .... D21/648  
D. 317,341 6/1991 Cardillo .  
D. 341,331 11/1993 Richards, Jr. .... D21/626  
D. 353,634 12/1994 Walsh ..... D21/626  
D. 386,546 11/1997 Hoffman .  
D. 396,055 7/1998 Ritchey .  
D. 398,340 9/1998 Crouthamel ..... D21/624  
D. 404,093 1/1999 Woods ..... D21/626  
D. 407,041 3/1999 Bloemer Gerth ..... D21/626

[57] **CLAIM**

The ornamental design for an angel doll, as shown and described.

**DESCRIPTION**

FIG. 1 is a front elevational view of an angel doll showing my new design;  
FIG. 2 is a rear elevational view thereof;  
FIG. 3 is a right side elevational view with the left side being a mirror image thereof;  
FIG. 4 is a top view thereof; and,  
FIG. 5 is a bottom view thereof.

**1 Claim, 5 Drawing Sheets**

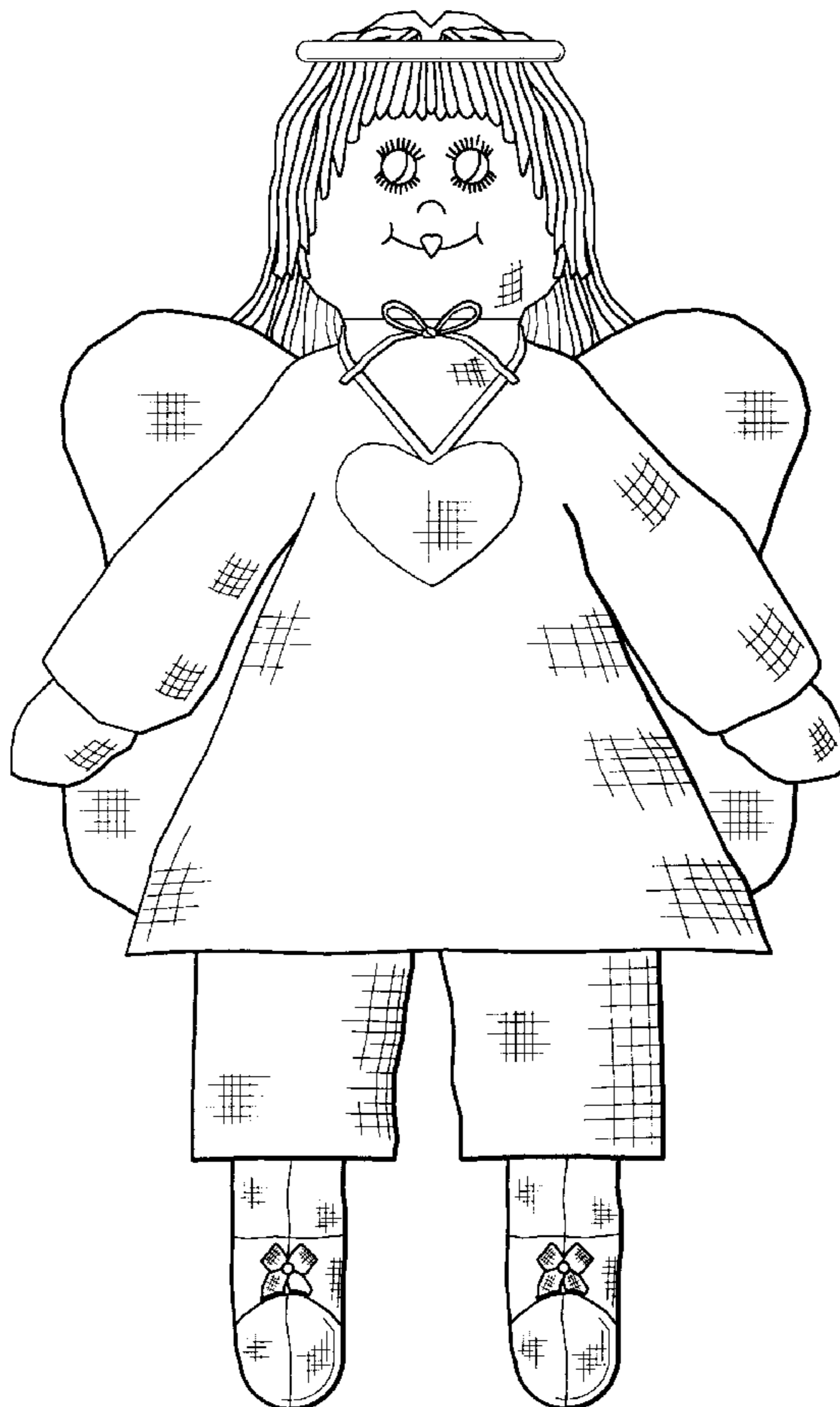

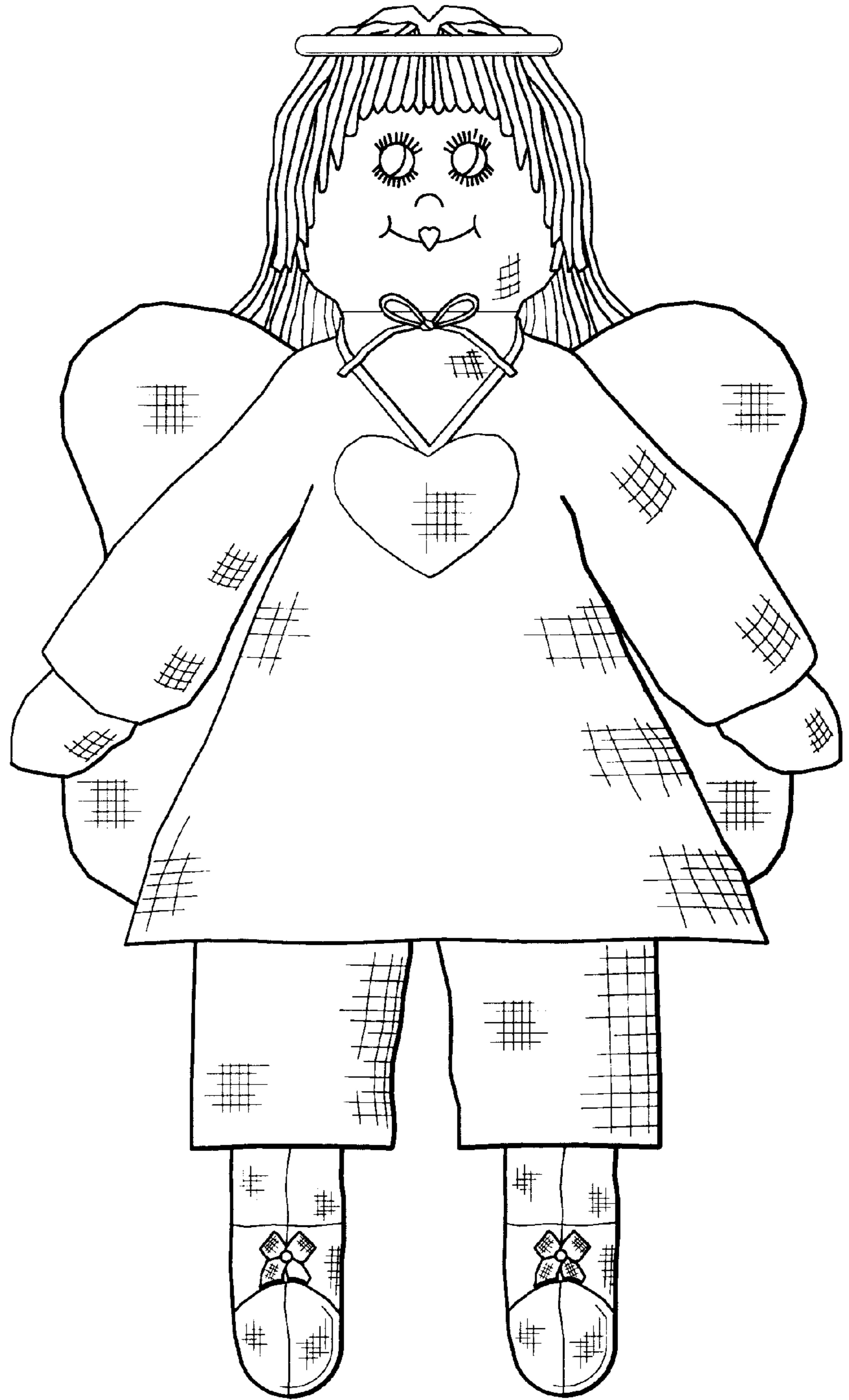

FIG. 1

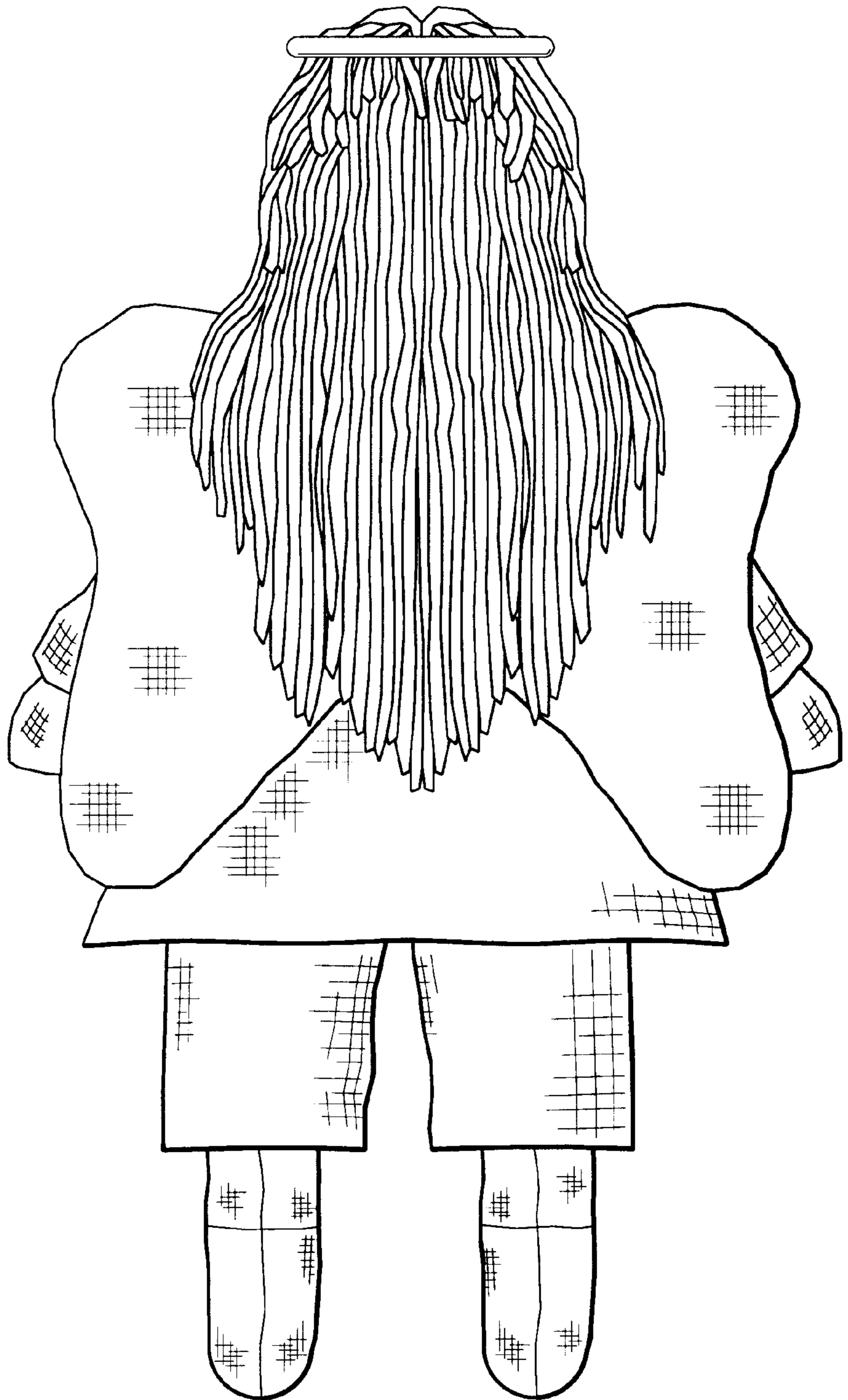

FIG. 2

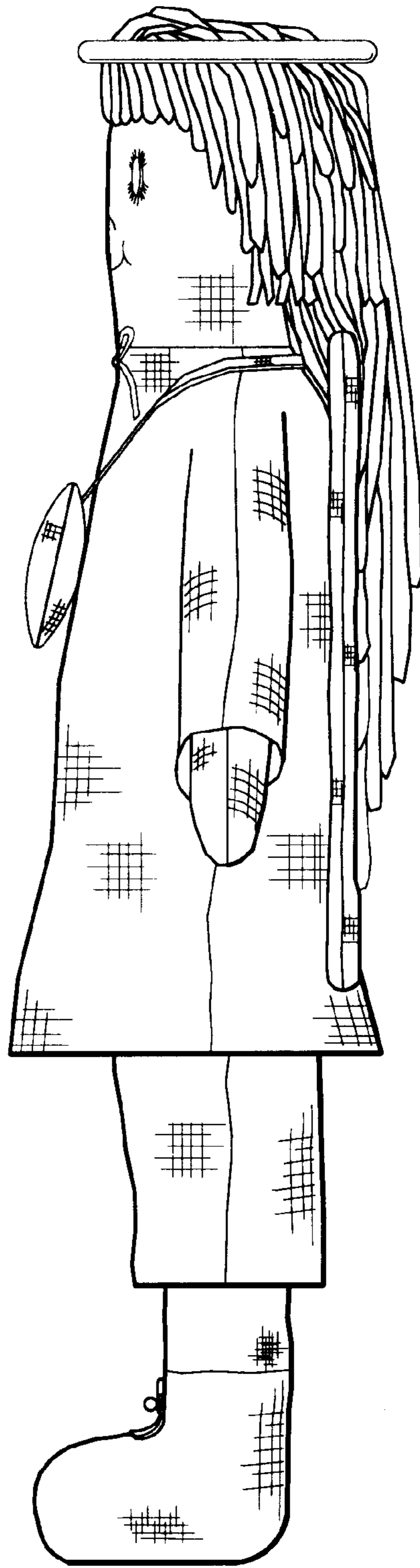
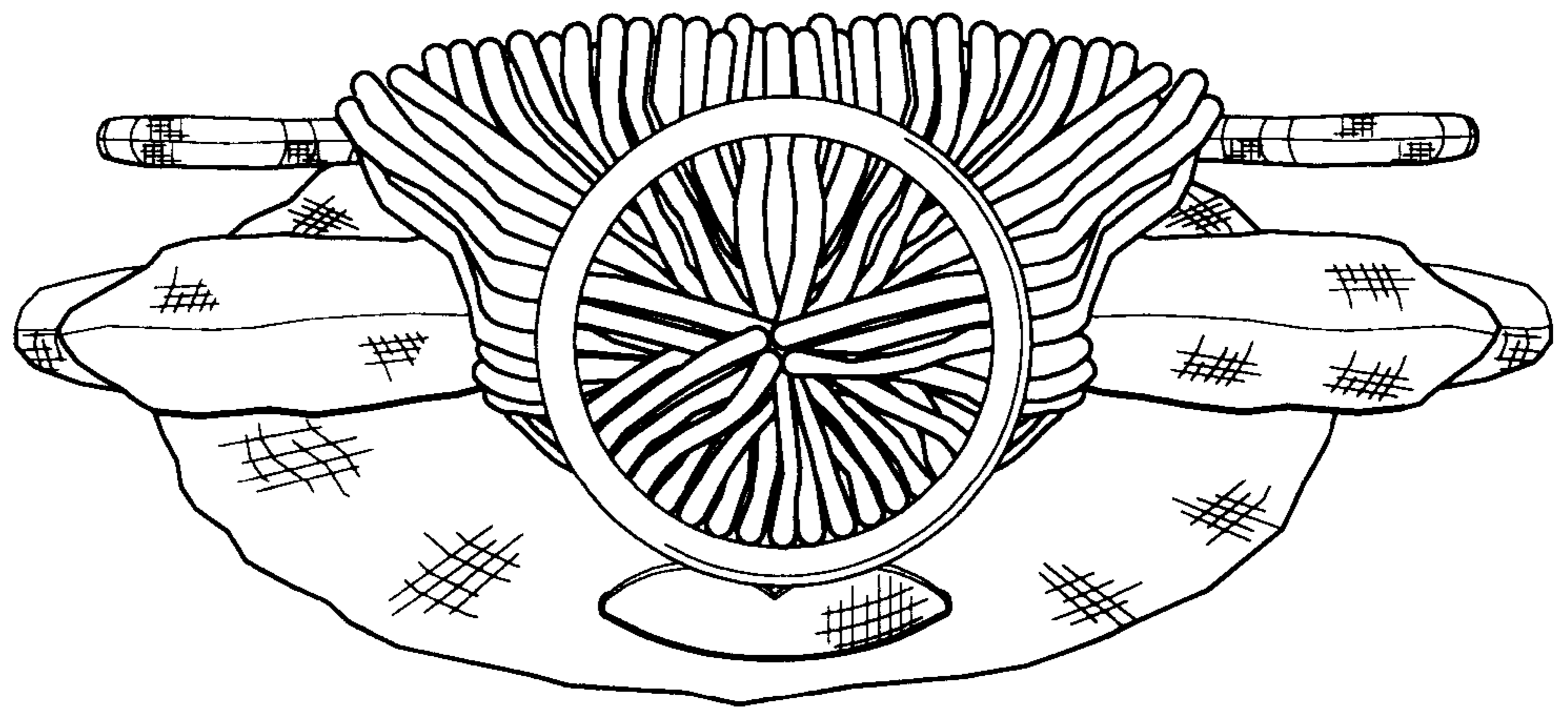
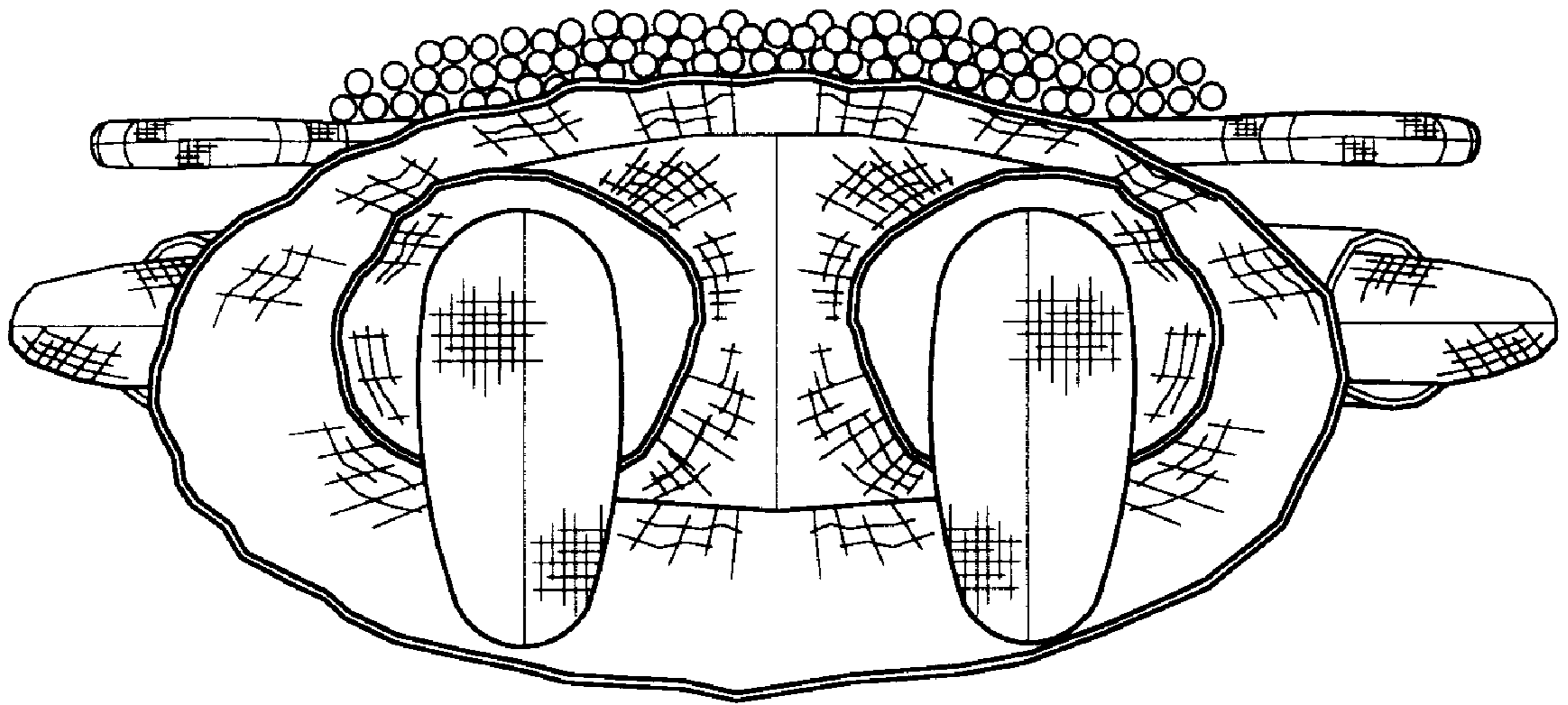

FIG. 3



*FIG. 4*





*FIG. 5*