



US00D417674S

United States Patent [19] Feuling

[11] **Patent Number: Des. 417,674**

[45] **Date of Patent: ** Dec. 14, 1999**

[54] **MOTORCYCLE ENGINE**

D. 280,200 8/1985 Iwakura et al. D15/1

[76] Inventor: **James J. Feuling**, 2521 Palma, Ventura, Calif. 93003

Primary Examiner—Ralf Seifert
Attorney, Agent, or Firm—Frank D. Gilliam

[**] Term: **14 Years**

[57] **CLAIM**

[21] Appl. No.: **29/103,127**

The ornamental design for a motorcycle engine, as shown and described.

[22] Filed: **Apr. 8, 1999**

DESCRIPTION

[51] **LOC (6) Cl.** **15-01**

FIG. 1 is a left side elevation view of the engine;

[52] **U.S. Cl.** **D15/1**

FIG. 2 is a front elevation view of the engine;

[58] **Field of Search** D15/1, 3, 5; D12/110

FIG. 3 is a back elevation view of the engine;

FIG. 4 is a top plan view of the engine;

FIG. 5 is a right side elevation view of the engine; and,

FIG. 6 is a bottom plan view of the engine.

[56] **References Cited**

U.S. PATENT DOCUMENTS

D. 277,756 2/1985 Davidson D15/5

1 Claim, 2 Drawing Sheets

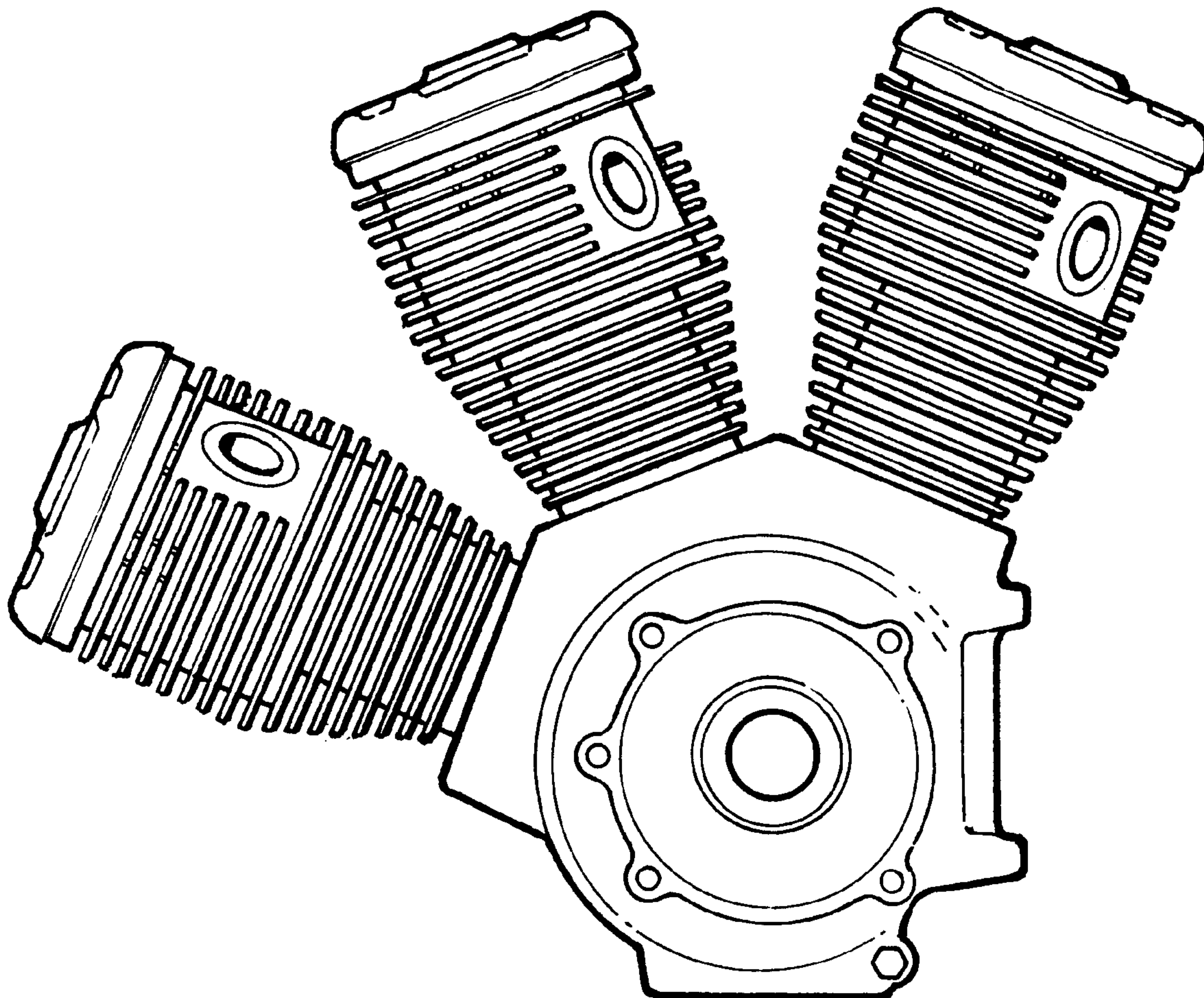

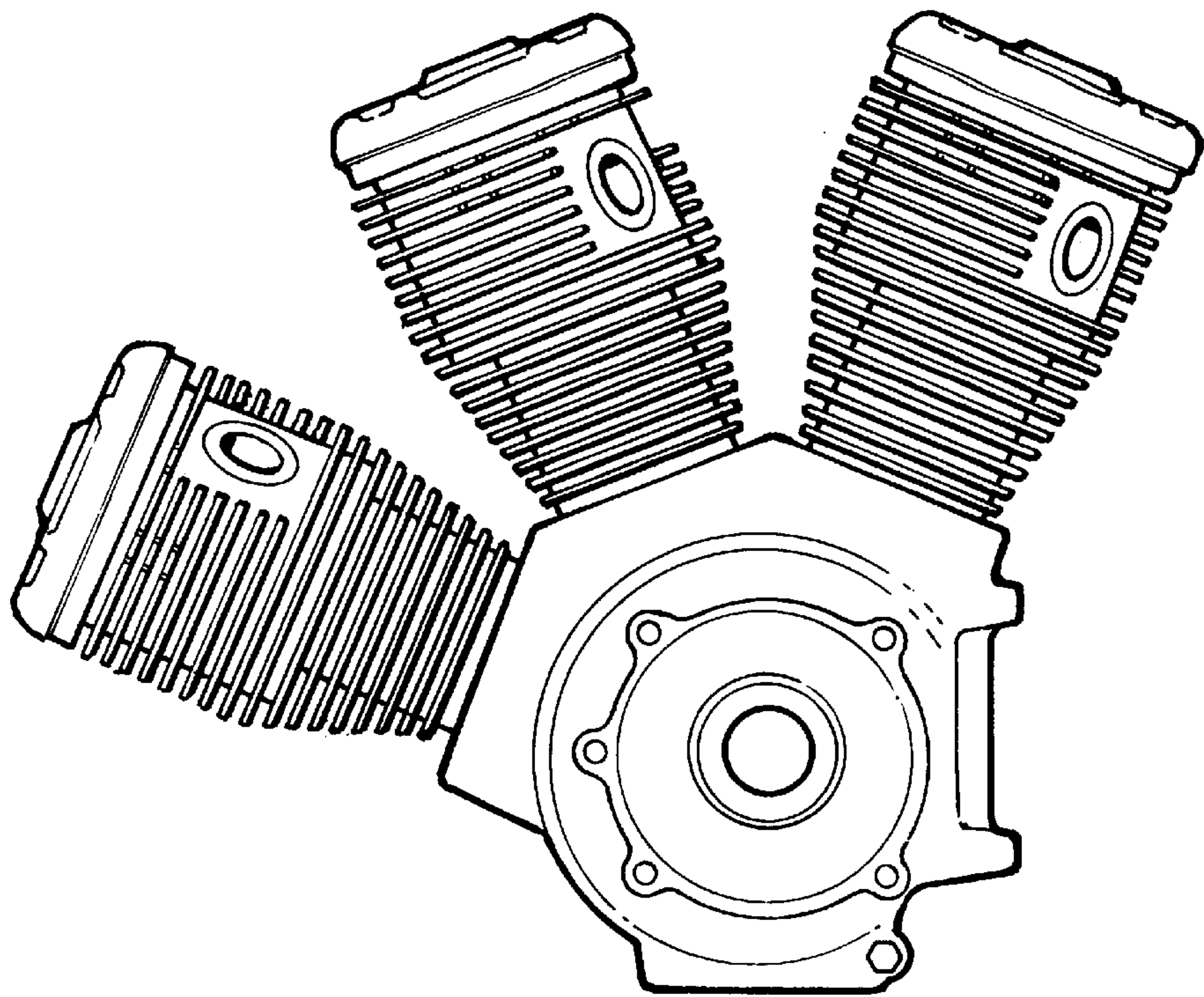

FIGURE 1

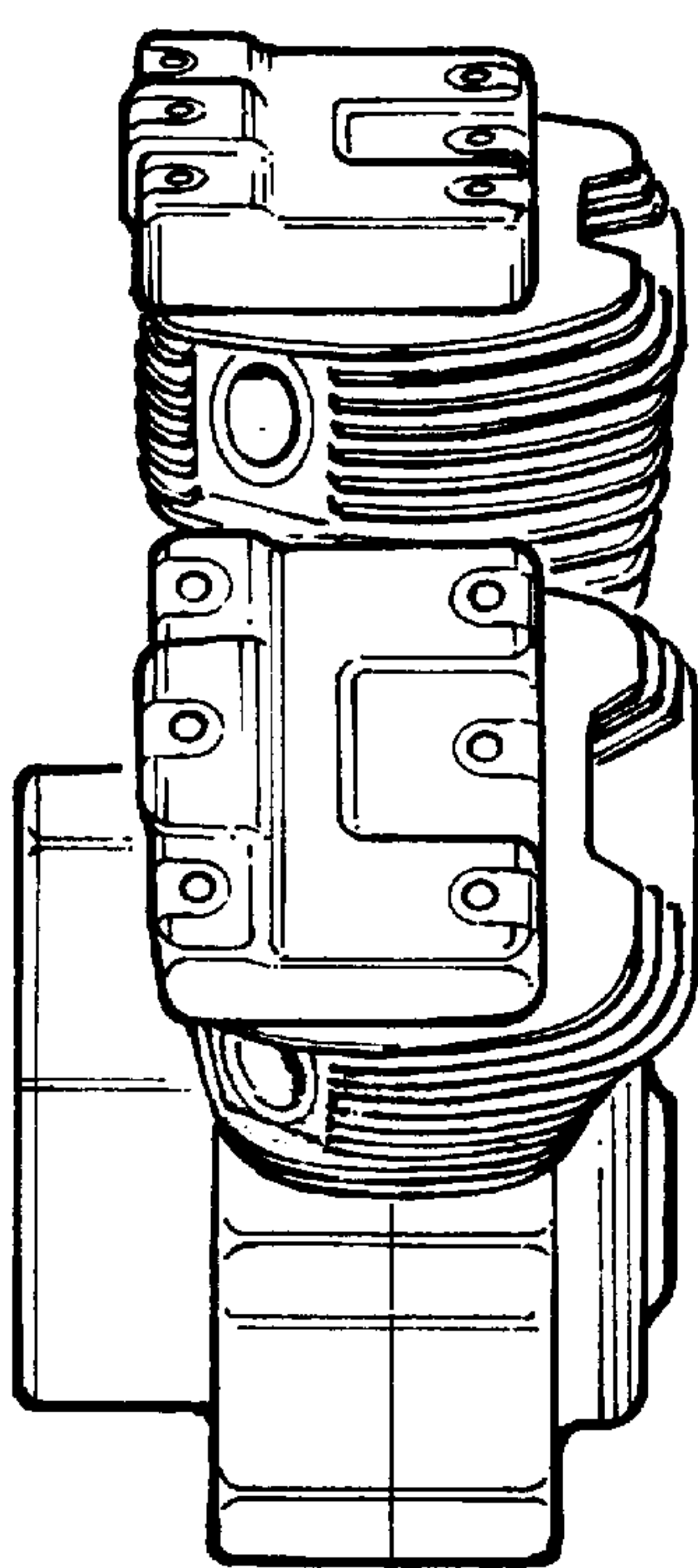

FIGURE 2

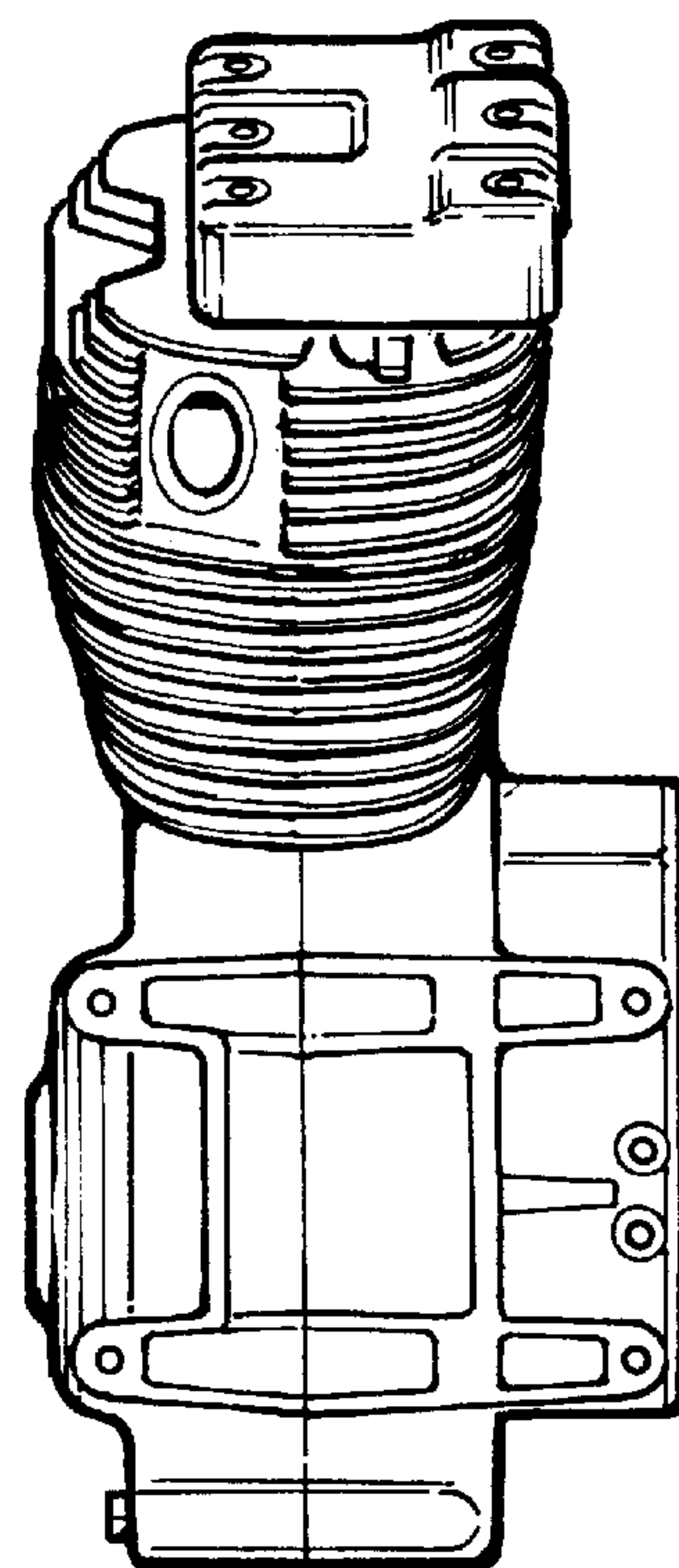

FIGURE 3

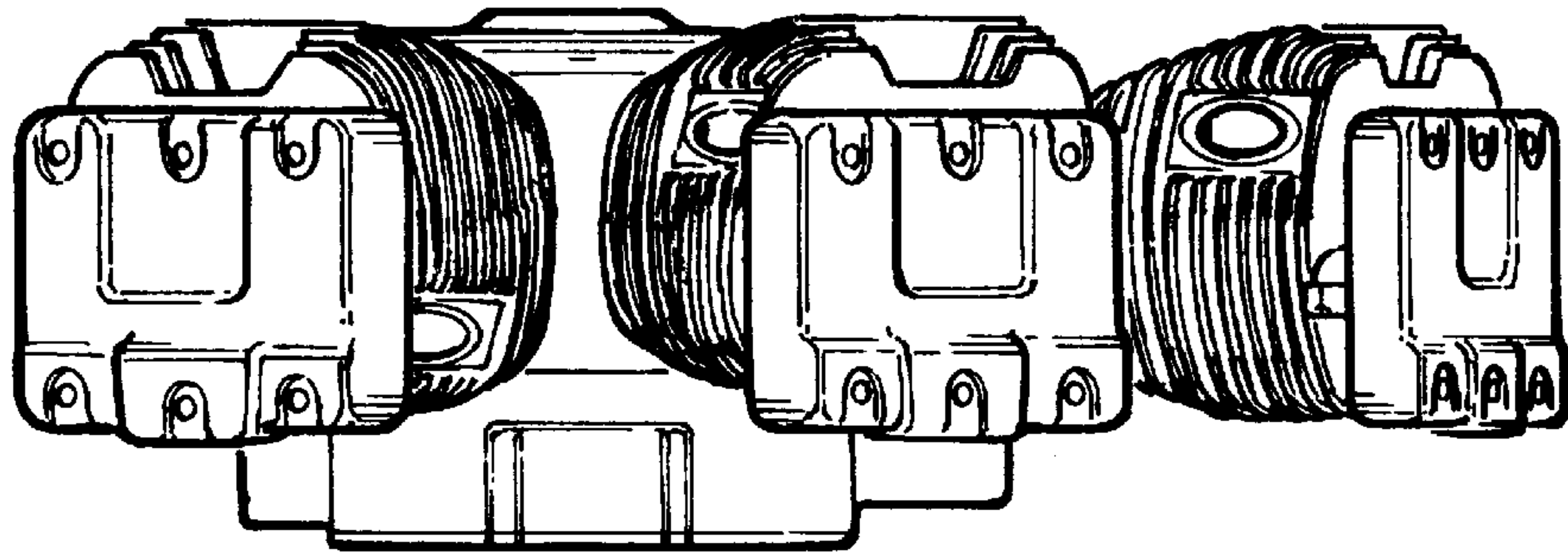

FIGURE 4

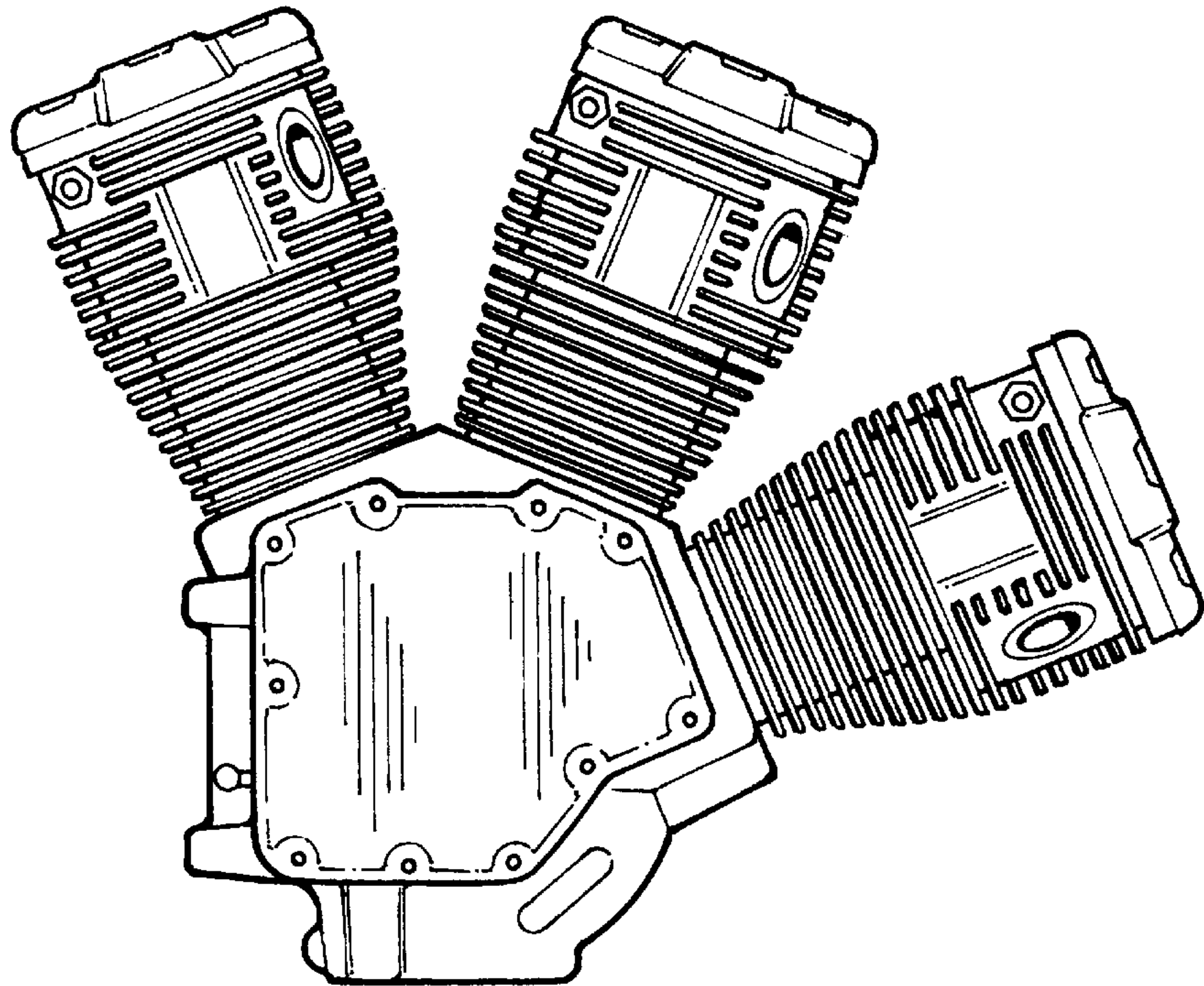

FIGURE 5

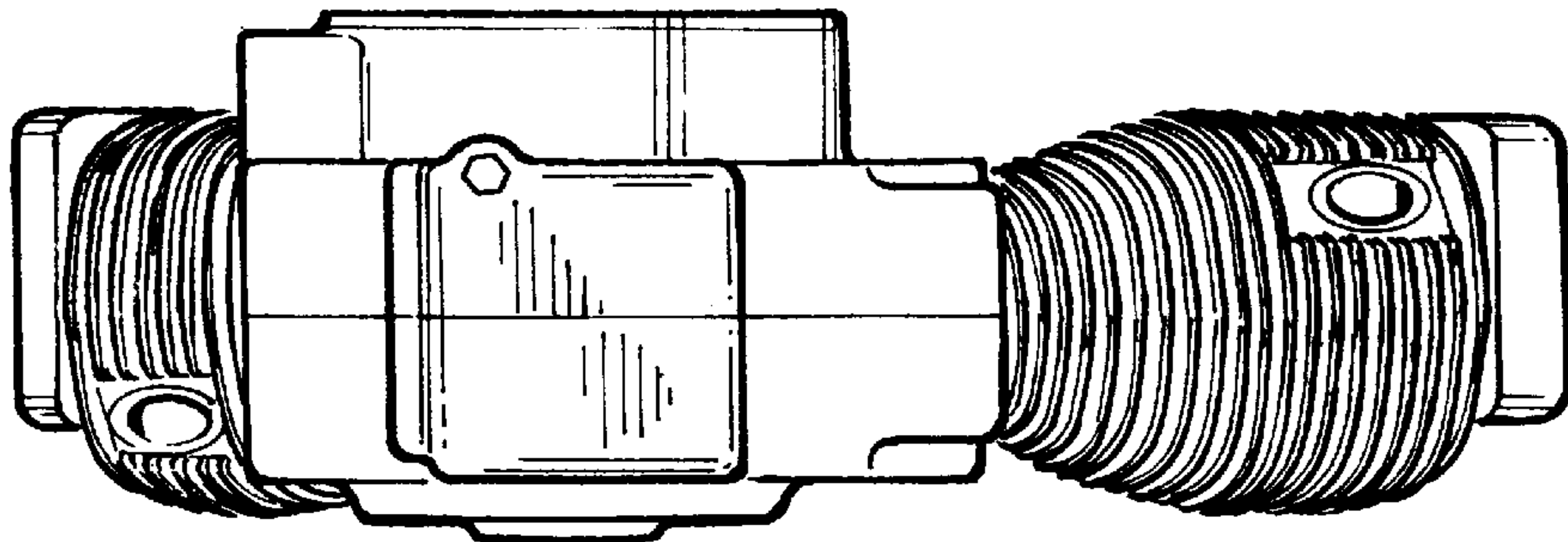

FIGURE 6