



US00D417602S

United States Patent [19]
Morrison

[11] **Patent Number:** **Des. 417,602**
[45] **Date of Patent:** **** Dec. 14, 1999**

[54] **DECORATIVE HANDLE FOR HAND TOOL**
[75] Inventor: **Adam P. Morrison**, Rockford, Ill.
[73] Assignee: **The Testor Corporation**, Rockford, Ill.
[**] Term: **14 Years**

[21] Appl. No.: **29/087,312**
[22] Filed: **Apr. 30, 1998**
[51] **LOC (6) Cl.** **08-03**
[52] **U.S. Cl.** **D8/107**
[58] **Field of Search** D7/393, 381, 649,
D7/650, 664, 693; D8/47, 97, 98, 107,
DIG. 7; 30/340; 81/177.1, 489

[56] **References Cited**
U.S. PATENT DOCUMENTS
Re. 34,194 3/1993 Stowell et al. 16/111 R
D. 375,243 11/1996 Hasegawa D8/107
D. 396,625 8/1998 Vasudeva D8/107

Primary Examiner—Alan P. Douglas
Assistant Examiner—Reid Hecker

Attorney, Agent, or Firm—Fay, Sharpe, Beall, Fagan,
Minnich & McKee

[57] **CLAIM**
The ornamental design for a decorative handle for hand tool,
as shown.

DESCRIPTION
FIG. 1 is a perspective view of a decorative handle for hand
tool in accordance with the present invention (with a saw
blade not forming part of the invention shown in broken
lines);
FIG. 2 is a left side elevational view of the decorative handle
of FIG. 1, the right side being identical;
FIG. 3 is a top plan view of the decorative handle of FIG. 1;
FIG. 4 is a bottom plan view of the decorative handle of FIG.
1;
FIG. 5 is a front elevational view of the decorative handle of
FIG. 1; and,
FIG. 6 is a rear elevational view of the decorative handle of
FIG. 1.

1 Claim, 2 Drawing Sheets

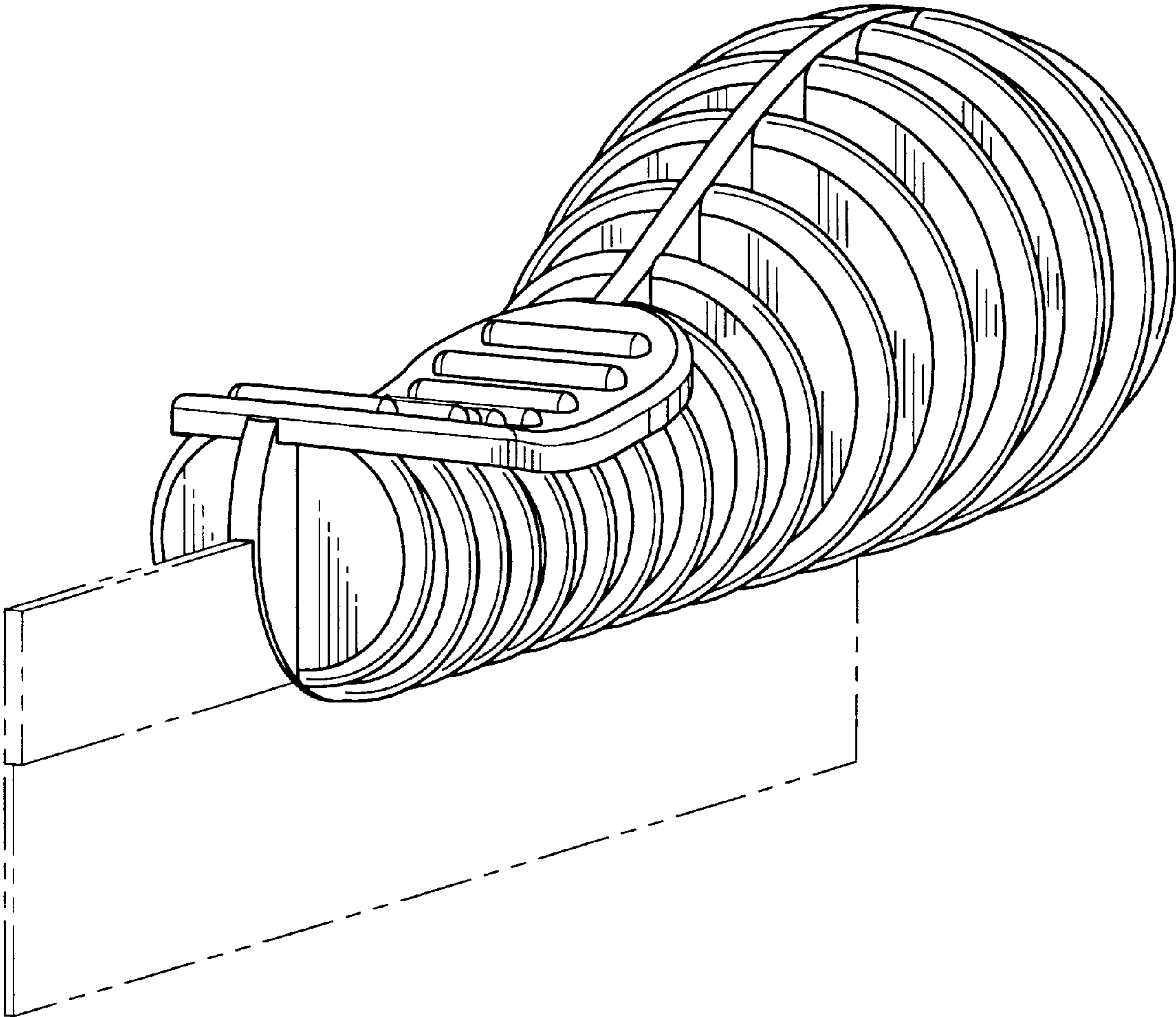

FIG.1

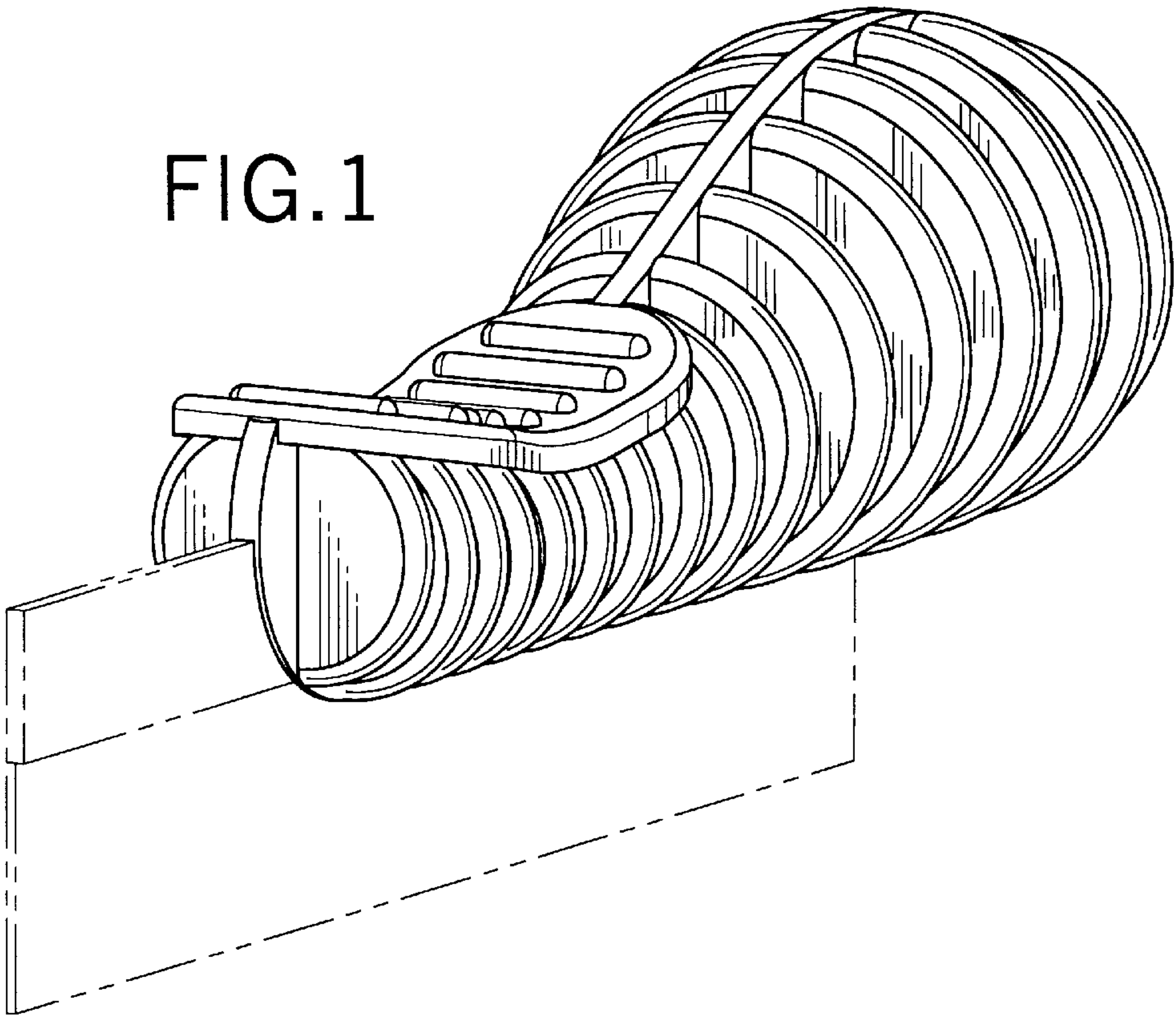
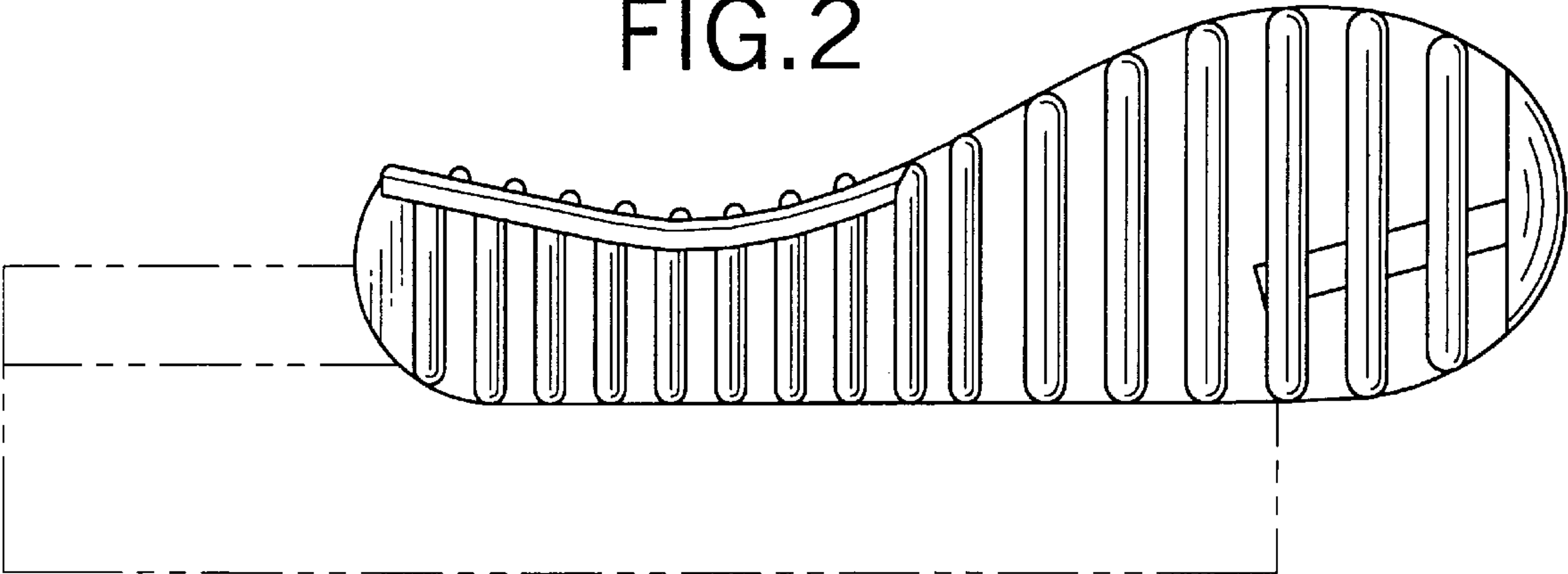

FIG.2



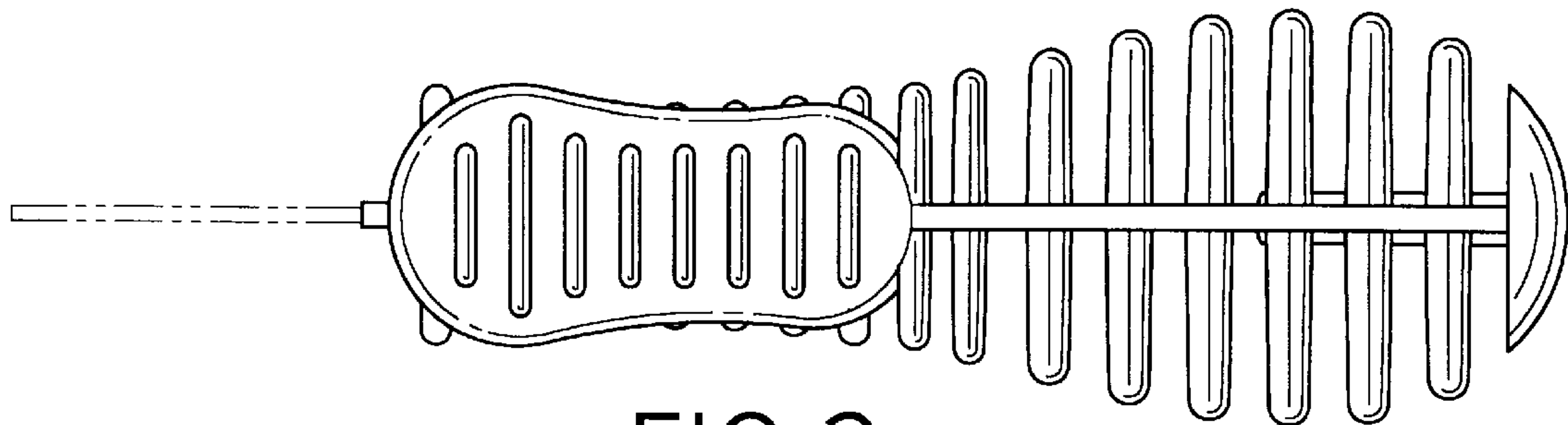

FIG.3

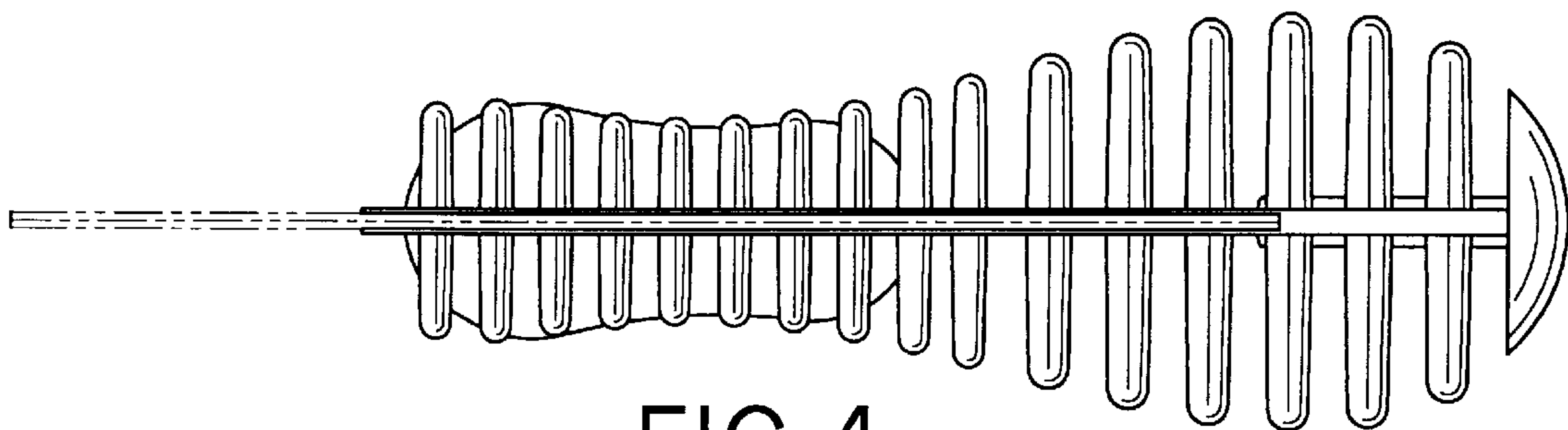

FIG.4

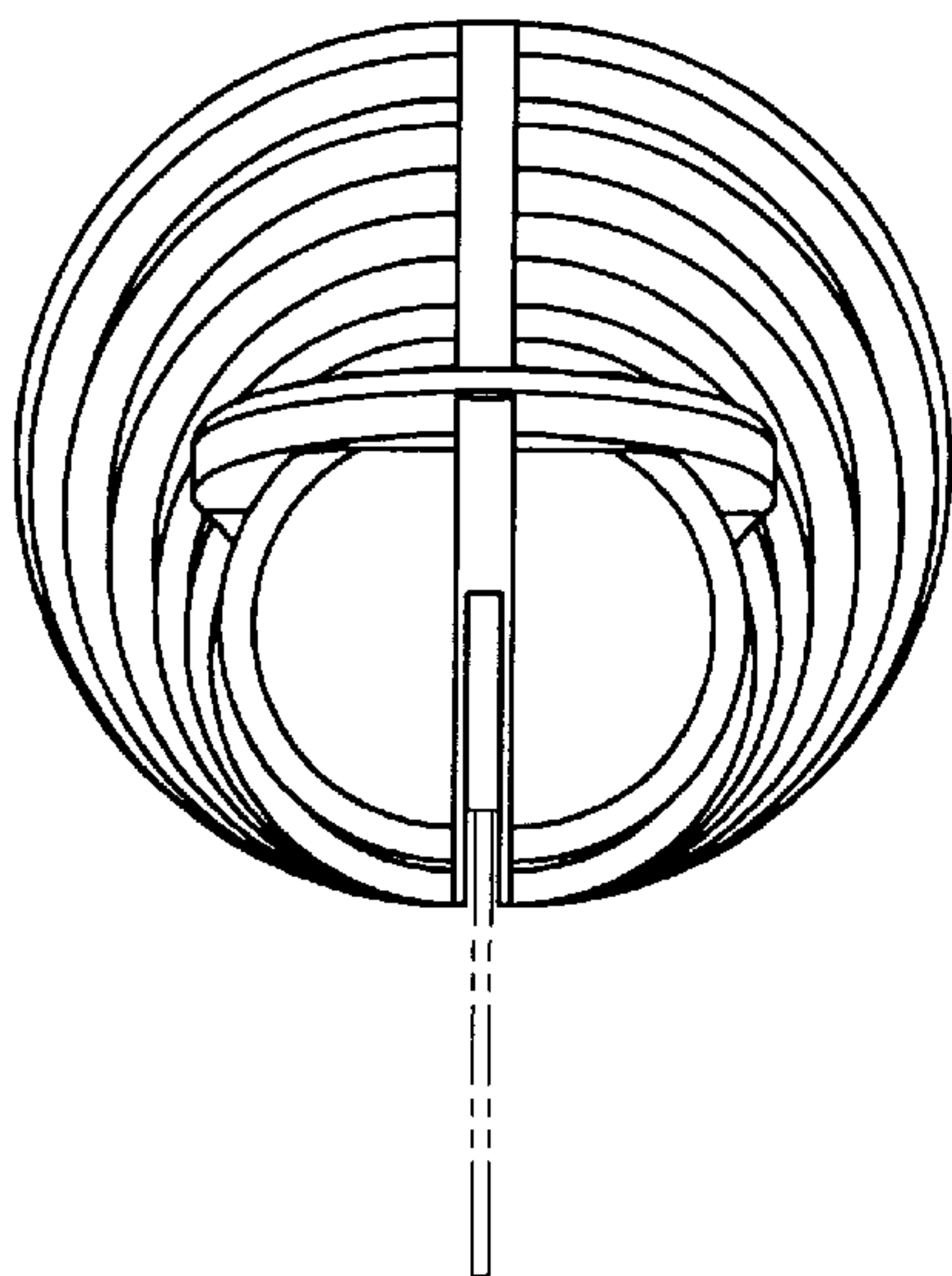

FIG.5

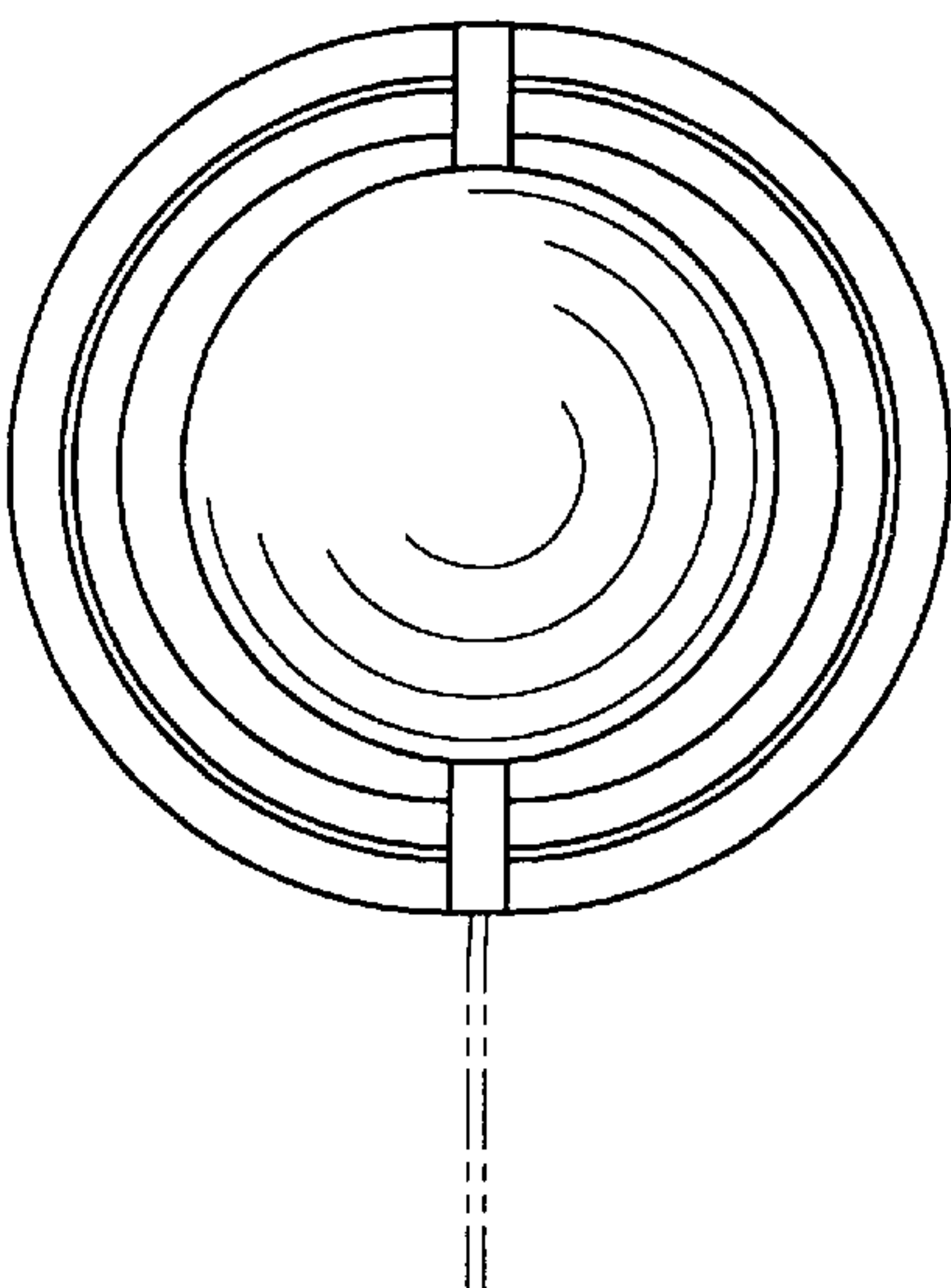

FIG.6