



US00D417560S

United States Patent [19]

Tollefson et al.

[11] Patent Number: **Des. 417,560**

[45] Date of Patent: **** Dec. 14, 1999**

[54] BICYCLE SEAT

[75] Inventors: **Thomas D. Tollefson**, Stillwater; **Perry Robinson**, West Saint Paul, both of Minn.

[73] Assignee: **Koobi, LLC**, Hutchinson, Minn.

[**] Term: **14 Years**

[21] Appl. No.: **29/083,941**

[22] Filed: **Feb. 20, 1998**

[51] **LOC (6) Cl.** **06-01**

[52] **U.S. Cl.** **D6/354**

[58] **Field of Search** 26/354; 297/195.1, 297/201, 202, 215.16

[56] References Cited

U.S. PATENT DOCUMENTS

D. 281,932	12/1985	Schneider .	
D. 306,378	3/1990	Bernardi	D6/354
D. 333,041	2/1993	Choi et al.	D6/354
D. 384,828	10/1997	Mel	D6/354
435,385	9/1890	Babbitt .	
532,444	1/1895	Christy .	
568,626	9/1896	Pierce et al. .	
570,497	11/1896	Pattisson .	
574,503	1/1897	Van Meter .	
576,969	2/1897	Hunt .	
612,972	10/1898	Leech .	
628,704	7/1899	Gates .	
642,191	1/1900	Wright .	
1,538,542	5/1925	Blake .	
1,858,477	5/1932	Blake .	
4,098,537	7/1978	Jacobs .	
4,387,925	6/1983	Barker et al. .	
4,898,422	2/1990	West, III .	
5,165,752	11/1992	Terry .	
5,356,198	10/1994	Hughes .	
5,356,205	10/1994	Calvert et al. .	
5,387,024	2/1995	Bigolin .	
5,387,025	2/1995	Denisar .	
5,823,618	10/1998	Fox et al. .	

FOREIGN PATENT DOCUMENTS

327904	7/1936	Italy .
1201871	2/1989	Italy .
1251654	10/1991	Italy .
1270729	10/1993	Italy .
1274293	7/1994	Italy .
17451	8/1906	Norway .
24362	of 1895	United Kingdom .
4577	of 1896	United Kingdom .
23630	of 1900	United Kingdom .
23869	of 1902	United Kingdom .
18796	of 1906	United Kingdom .

OTHER PUBLICATIONS

"Women's Wares," *Bicycling*, Jan./Feb. 1998.

Primary Examiner—Melody N. Brown
Attorney, Agent, or Firm—Patterson & Keough, P.A.

[57] CLAIM

The ornamental design for a bicycle seat, as shown and described.

DESCRIPTION

FIG. 1 is a perspective view of a bicycle seat showing our new design;
 FIG. 2 is a top plan view thereof;
 FIG. 3 is a front elevational view thereof;
 FIG. 4 is a left side elevational view thereof;
 FIG. 5 is a right side elevational view thereof;
 FIG. 6 is a rear elevational view thereof;
 FIG. 7 is a bottom plan view thereof;
 FIG. 8 is a perspective view of a bicycle seat showing a second embodiment of my new design;
 FIG. 9 is a top plan view of FIG. 8;
 FIG. 10 is a front elevational view of FIG. 8;
 FIG. 11 is a left side elevational view of FIG. 8;
 FIG. 12 is a right side elevational view of FIG. 8;
 FIG. 13 is a rear elevational view of FIG. 8; and,
 FIG. 14 is a bottom plan view of FIG. 8.

1 Claim, 6 Drawing Sheets

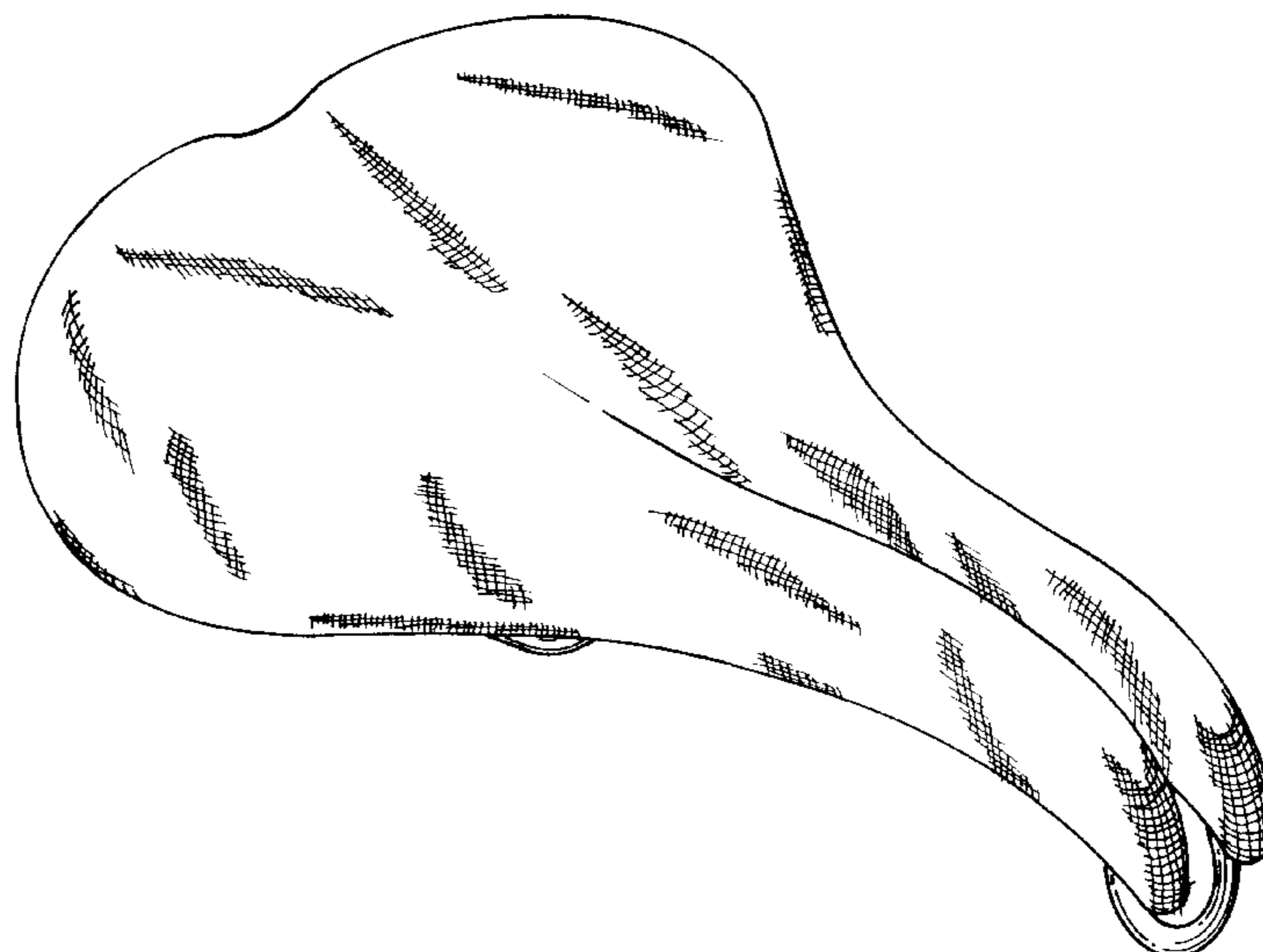

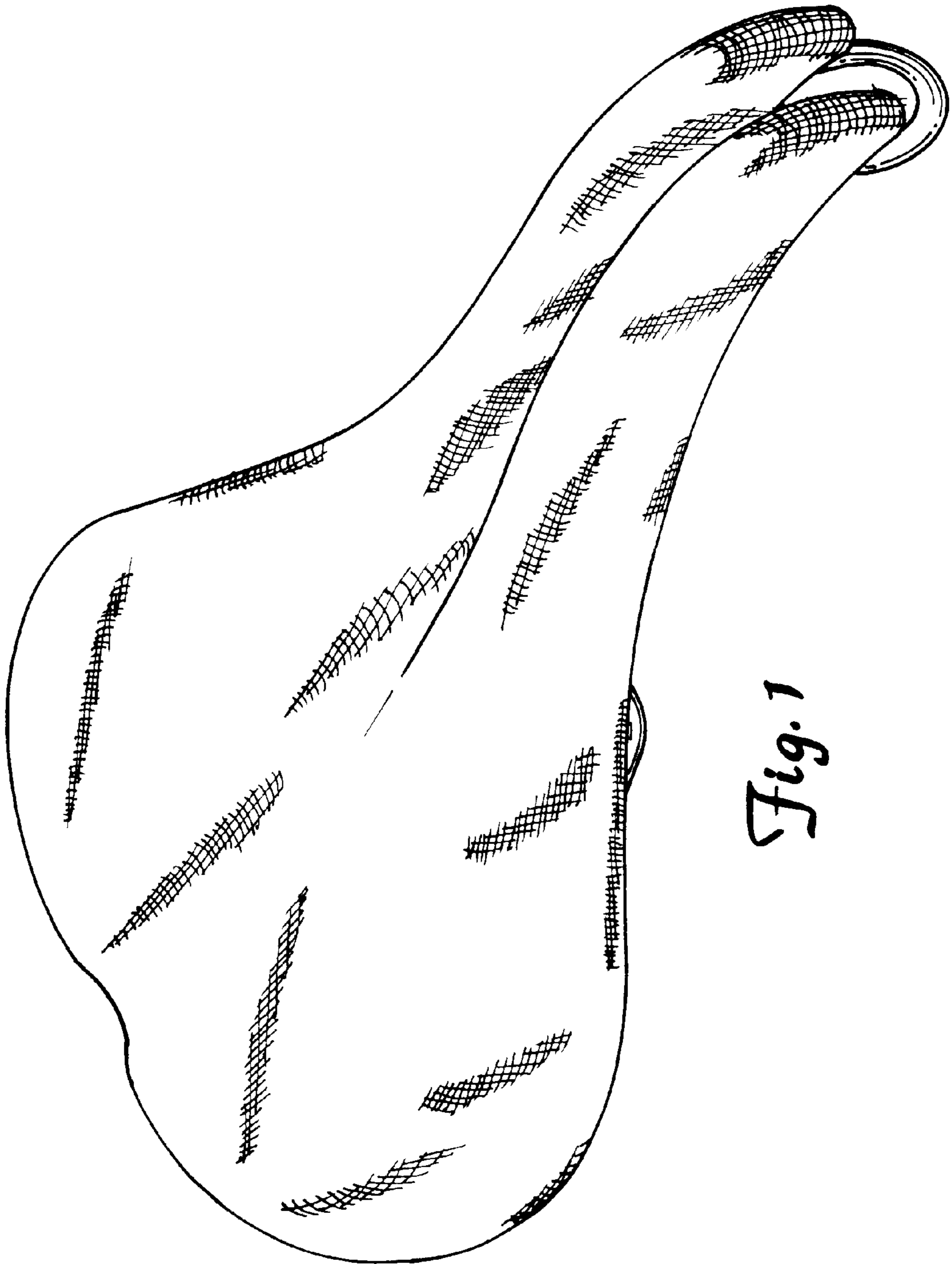
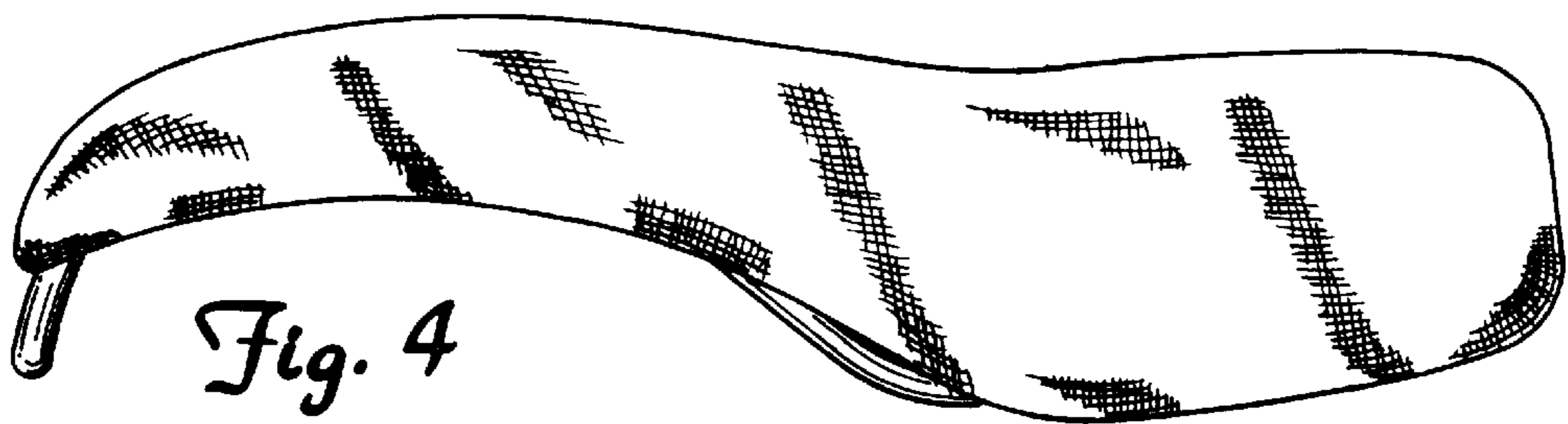
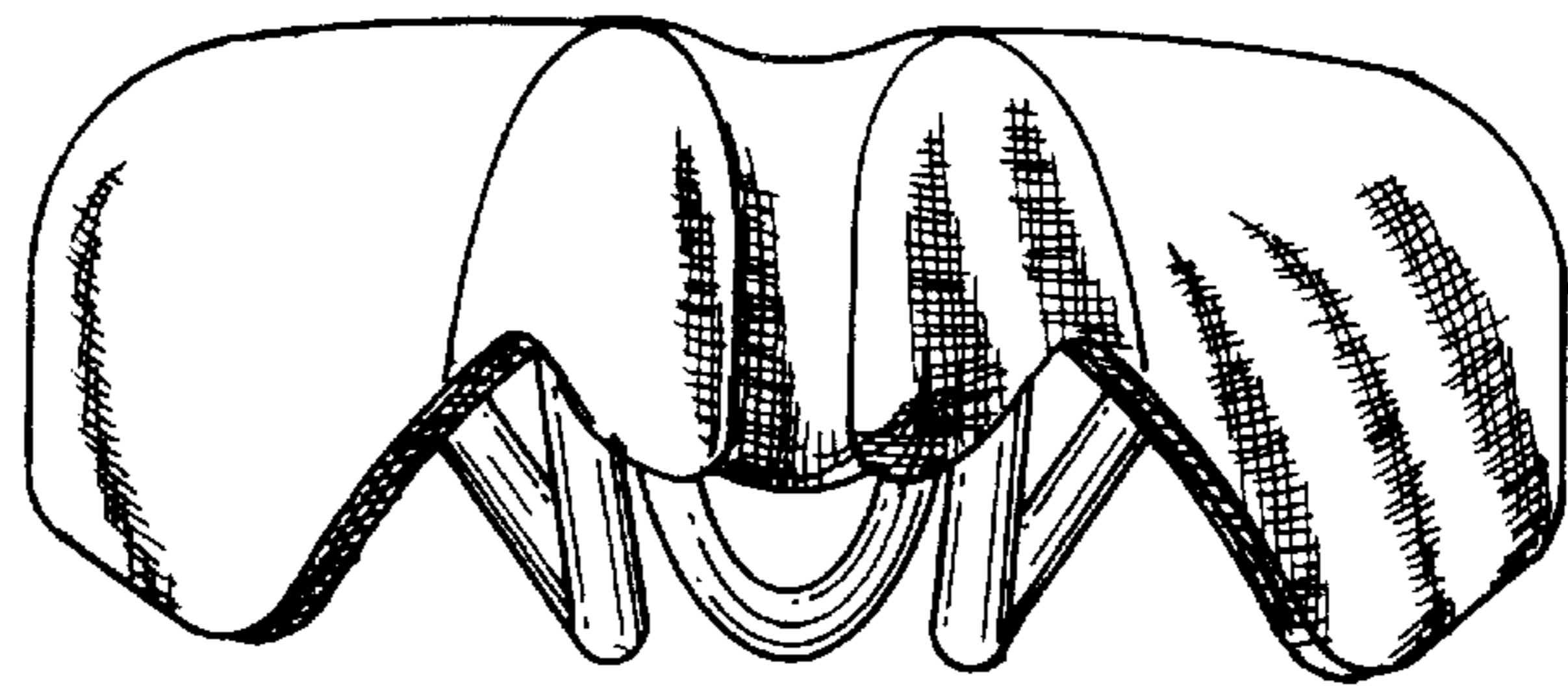
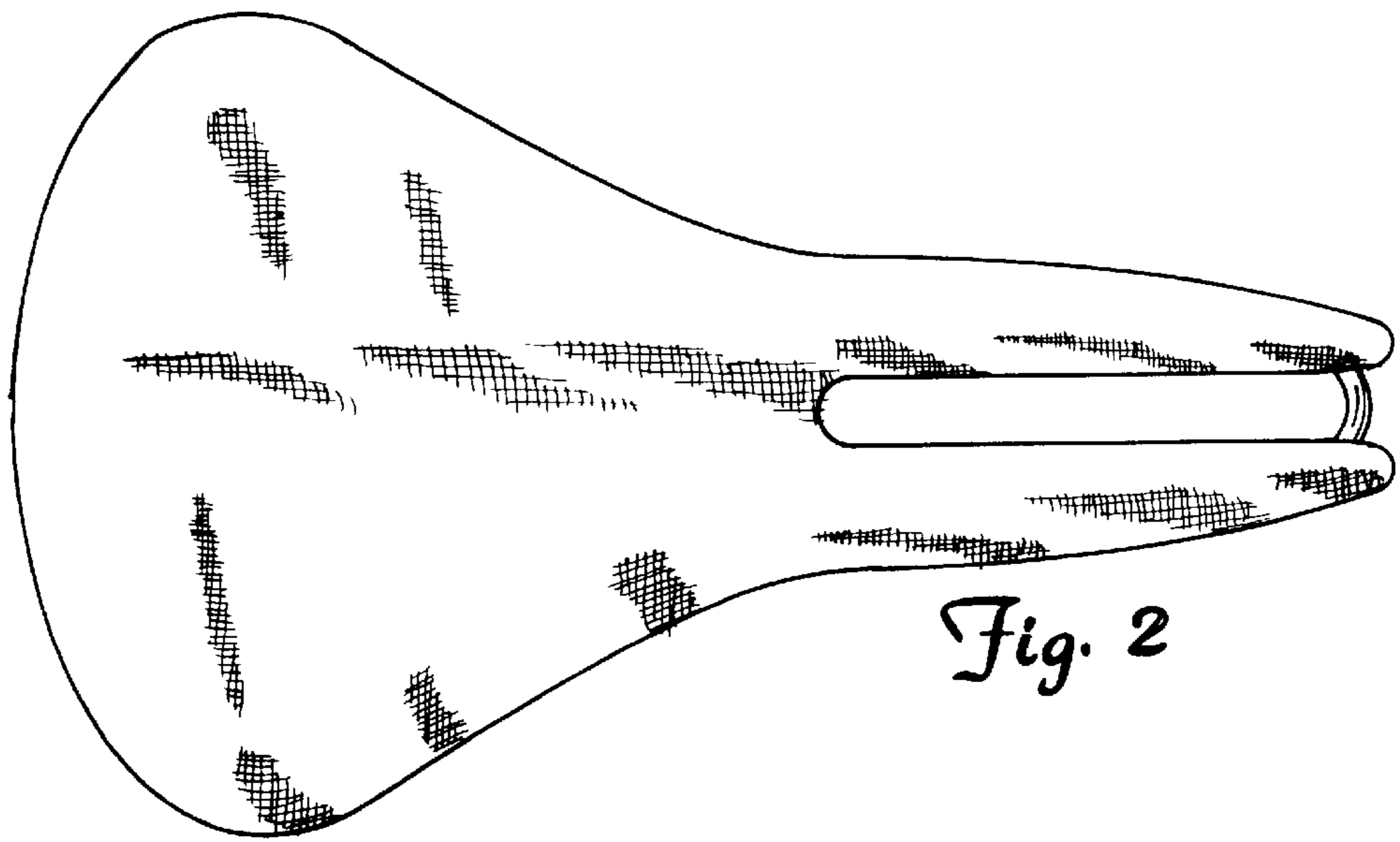
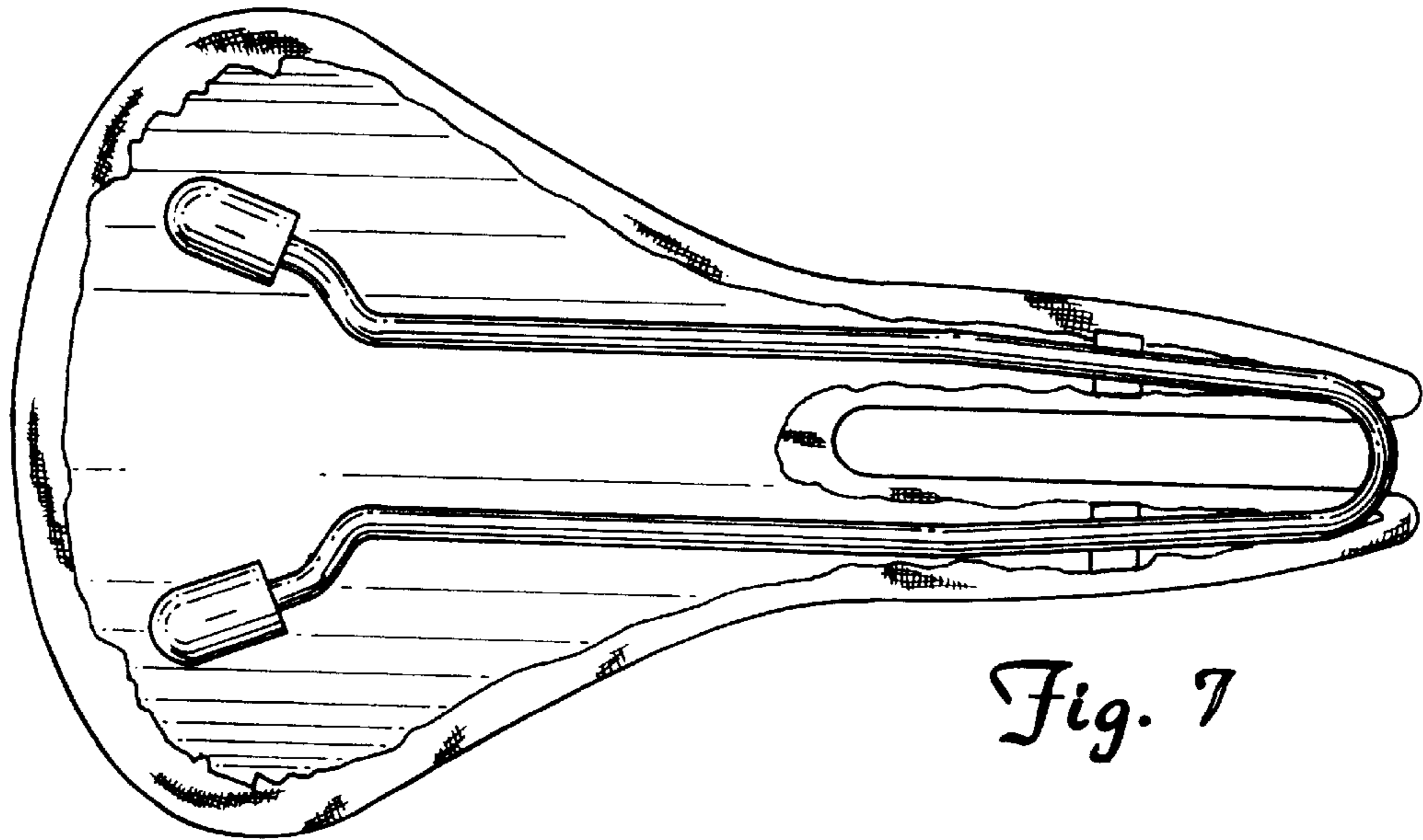
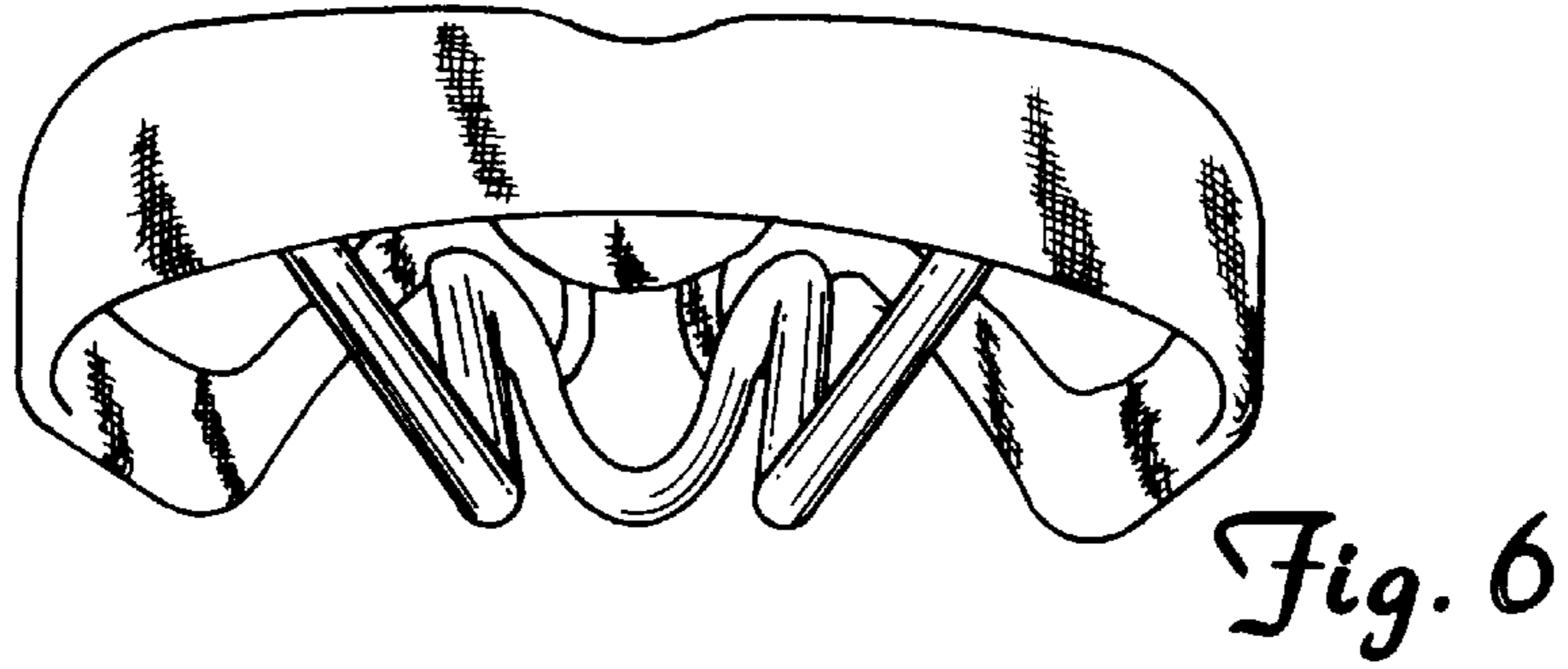
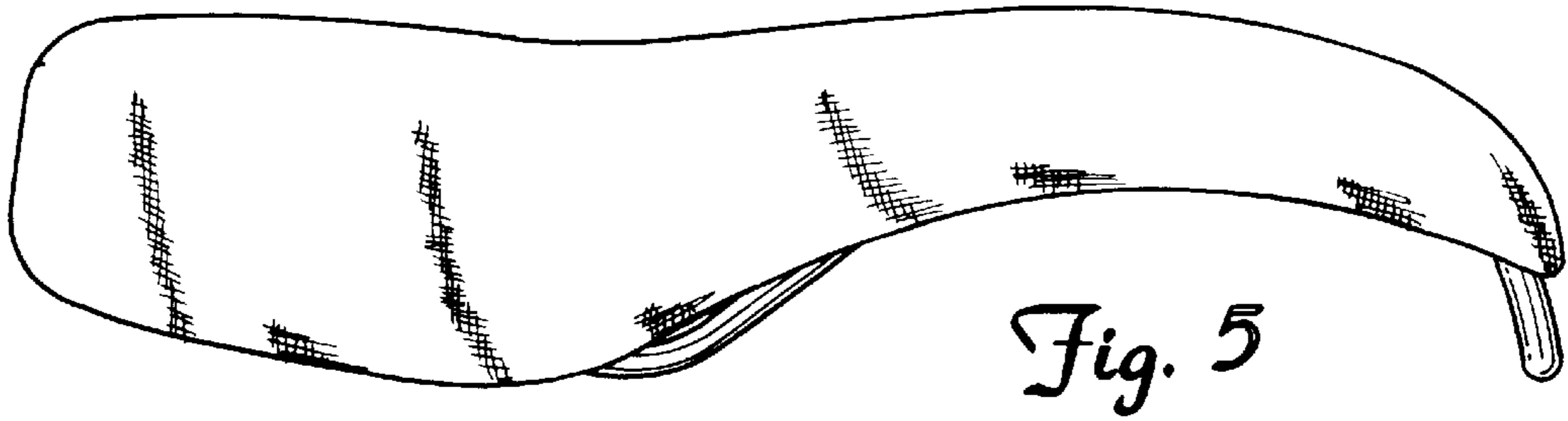

Fig. 1





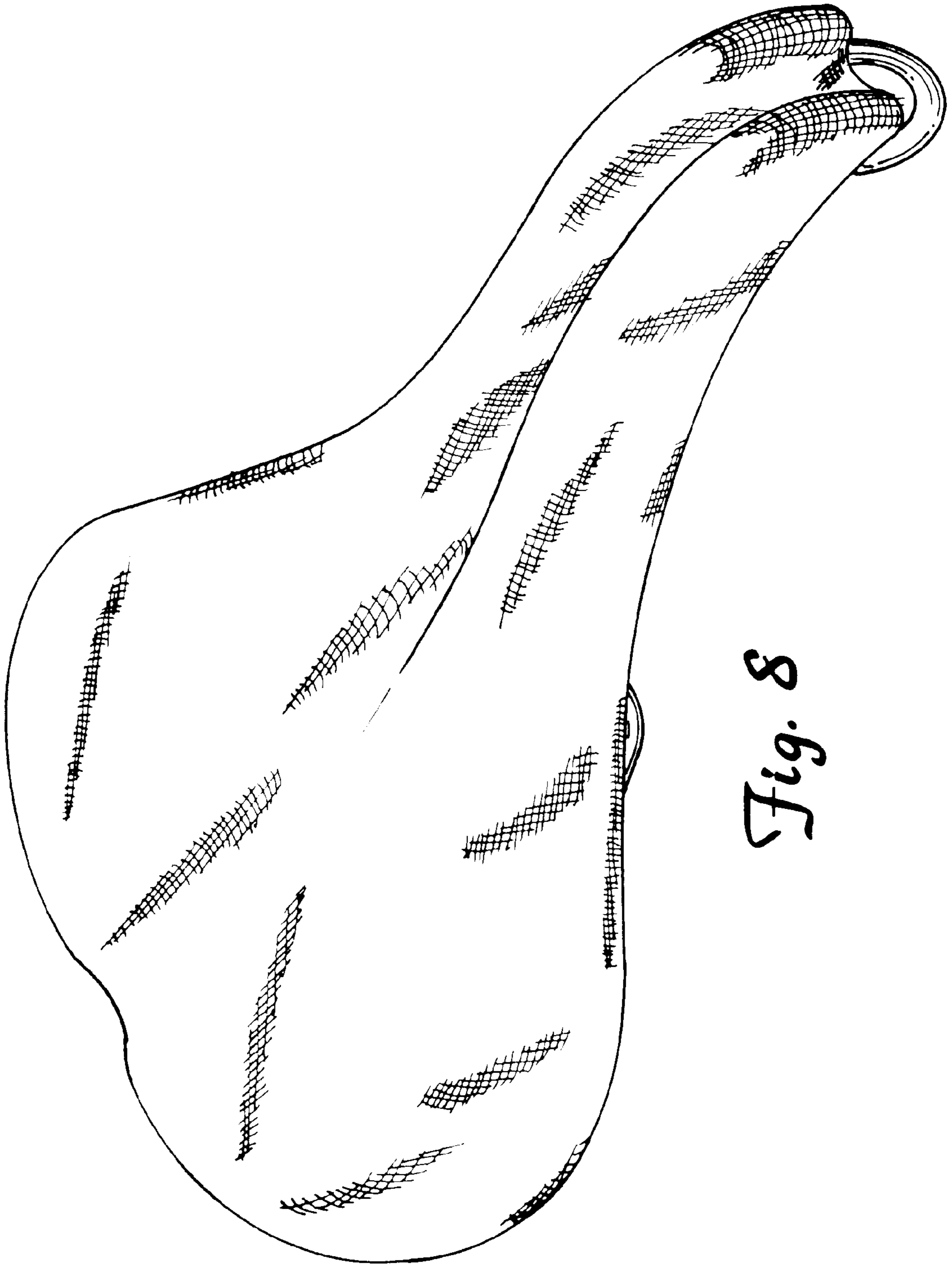
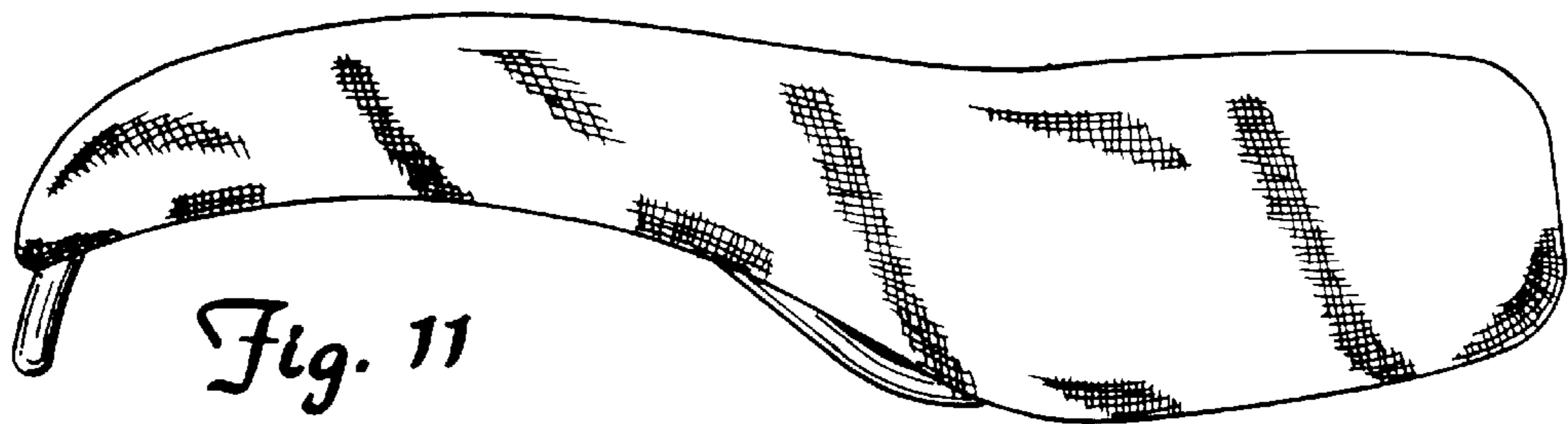
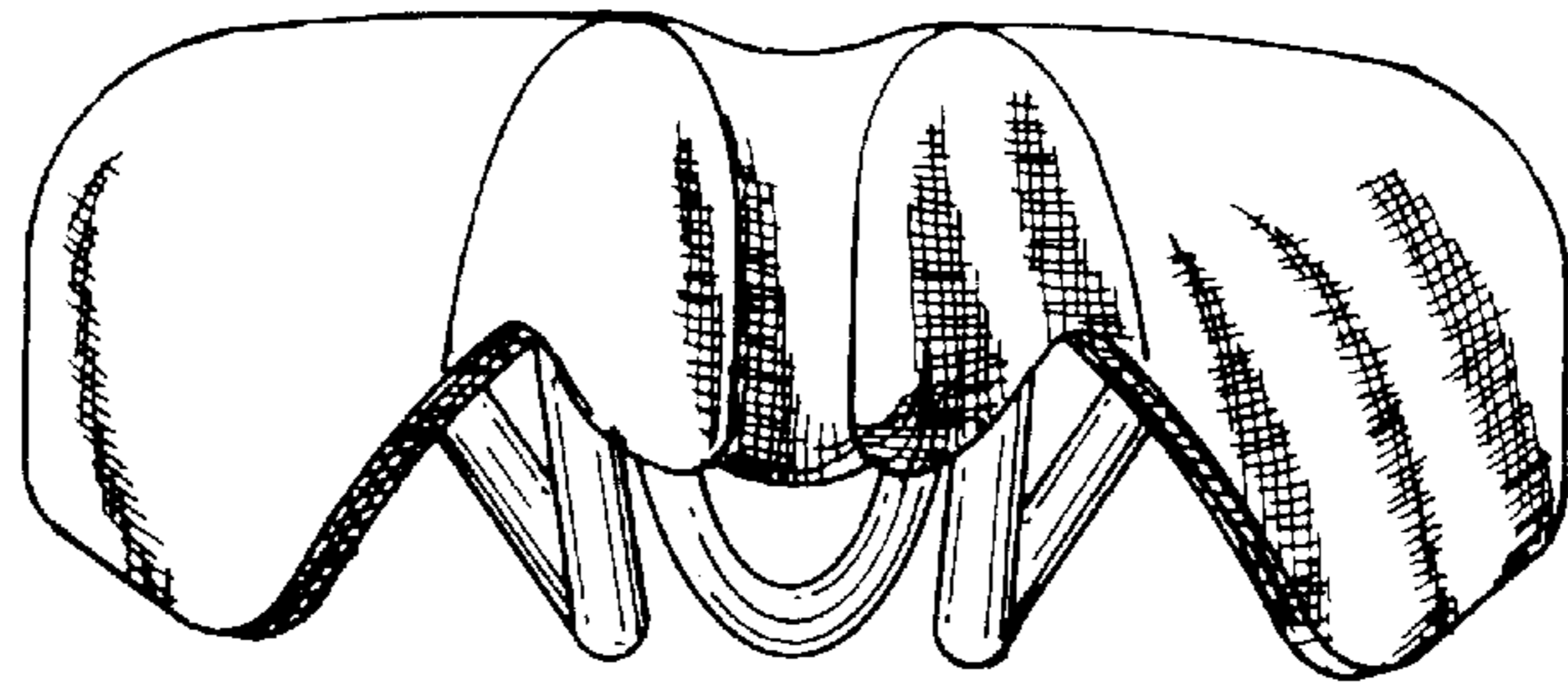
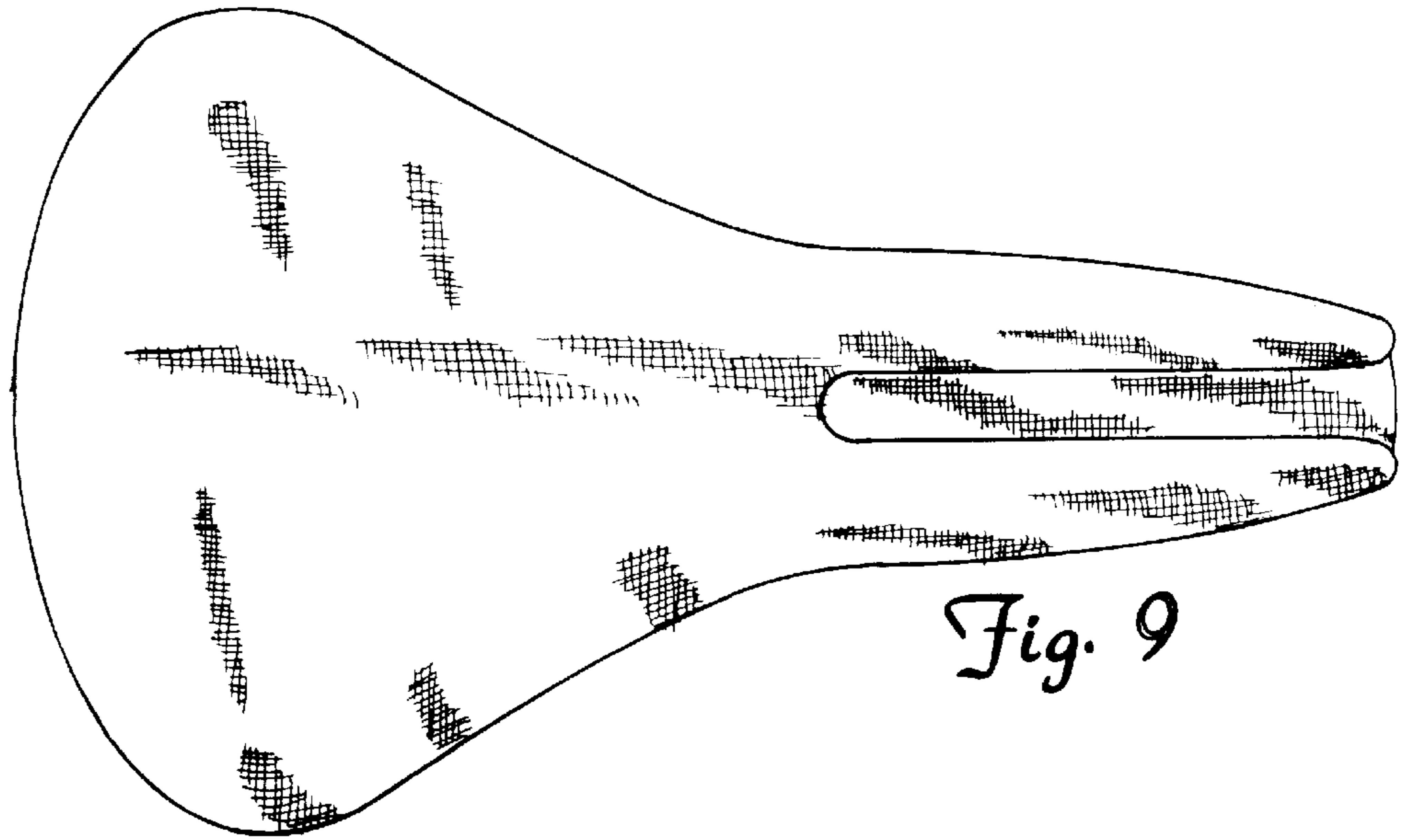

Fig. 8



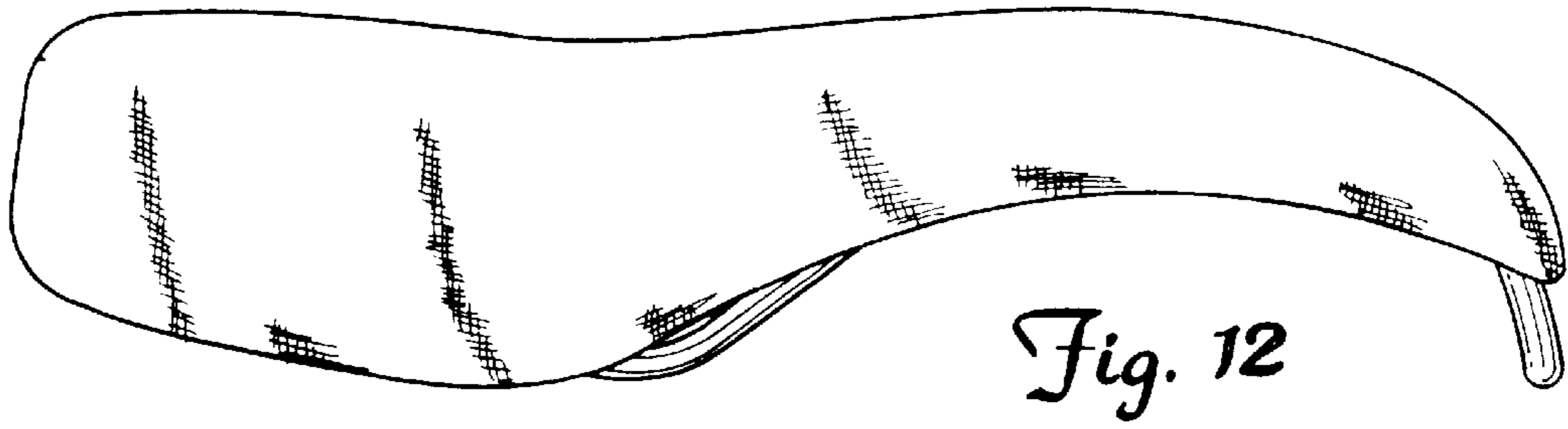

Fig. 12

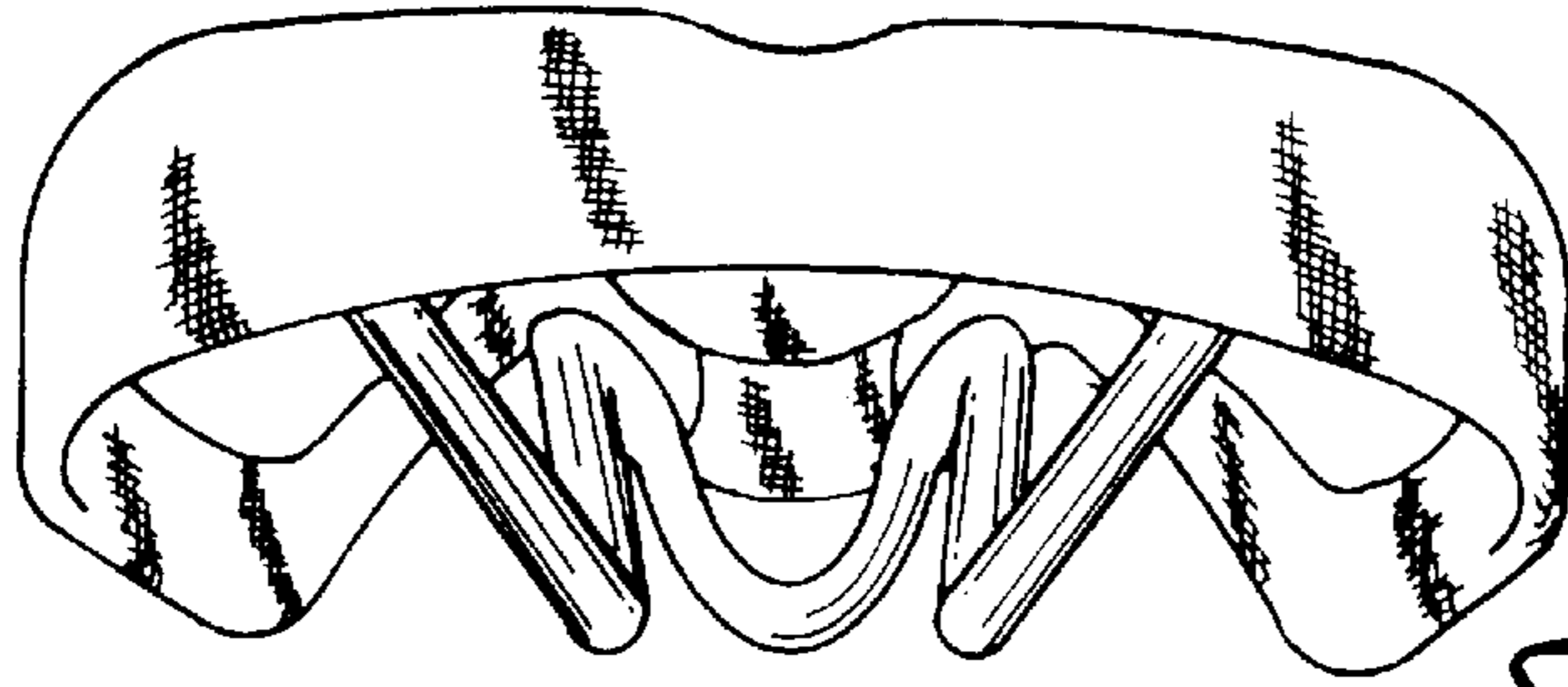

Fig. 13

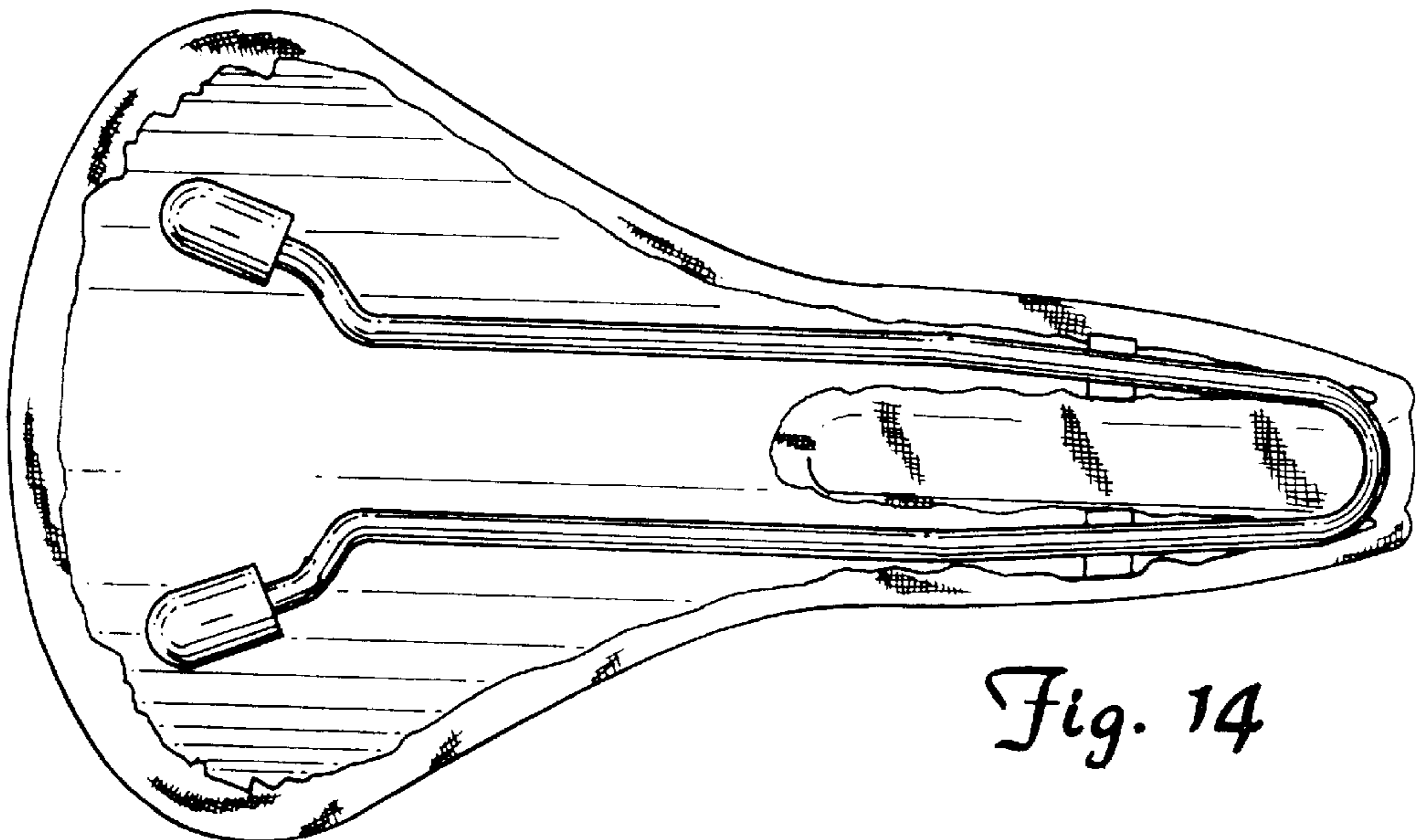

Fig. 14