



US00D417481S

United States Patent [19]

Schwartz et al.

[11] Patent Number: **Des. 417,481**

[45] Date of Patent: **** Dec. 7, 1999**

[54] **CAR-SHAPED TENT**

[76] Inventors: **Thomas A. Schwartz, Paul T. Schwartz**, both of 2753 Brown Rd., Newfane, N.Y. 14108

[**] Term: **14 Years**

[21] Appl. No.: **29/077,862**

[22] Filed: **Oct. 10, 1997**

[51] **LOC (6) Cl.** **21-04**

[52] **U.S. Cl.** **D21/836; D12/401**

[58] **Field of Search** D12/401, 403, D12/404; D21/834-836; 135/90, 97, 99, 114, 117, 118, 124, 125, 135, 156, 157; 150/166; 296/136; D6/597

[56] **References Cited**

U.S. PATENT DOCUMENTS

- D. 377,928 2/1997 Tillery D12/401
- D. 396,592 8/1998 Roth D6/597

- 4,699,192 10/1987 Kamen et al. 150/166
- 4,821,785 4/1989 Rolan 150/166
- 4,964,667 10/1990 Reis et al. 296/136
- 5,193,877 3/1993 George, Jr. 296/136
- 5,343,915 9/1994 Newsome 150/166
- 5,845,958 12/1998 Rudys et al. 296/136

Primary Examiner—Sandra L. Morris
Attorney, Agent, or Firm—Michael L. Dunn

[57] **CLAIM**

The ornamental design for a car-shaped tent, as shown.

DESCRIPTION

FIG. 1 is a perspective view of a car-shaped tent showing our new design;
FIG. 2 is a top plan view thereof;
FIG. 3 is a side elevational view thereof;
FIG. 4 is an opposite side elevational view thereof;
FIG. 5 is front elevational view thereof; and,
FIG. 6 is a back elevational view thereof.

1 Claim, 3 Drawing Sheets

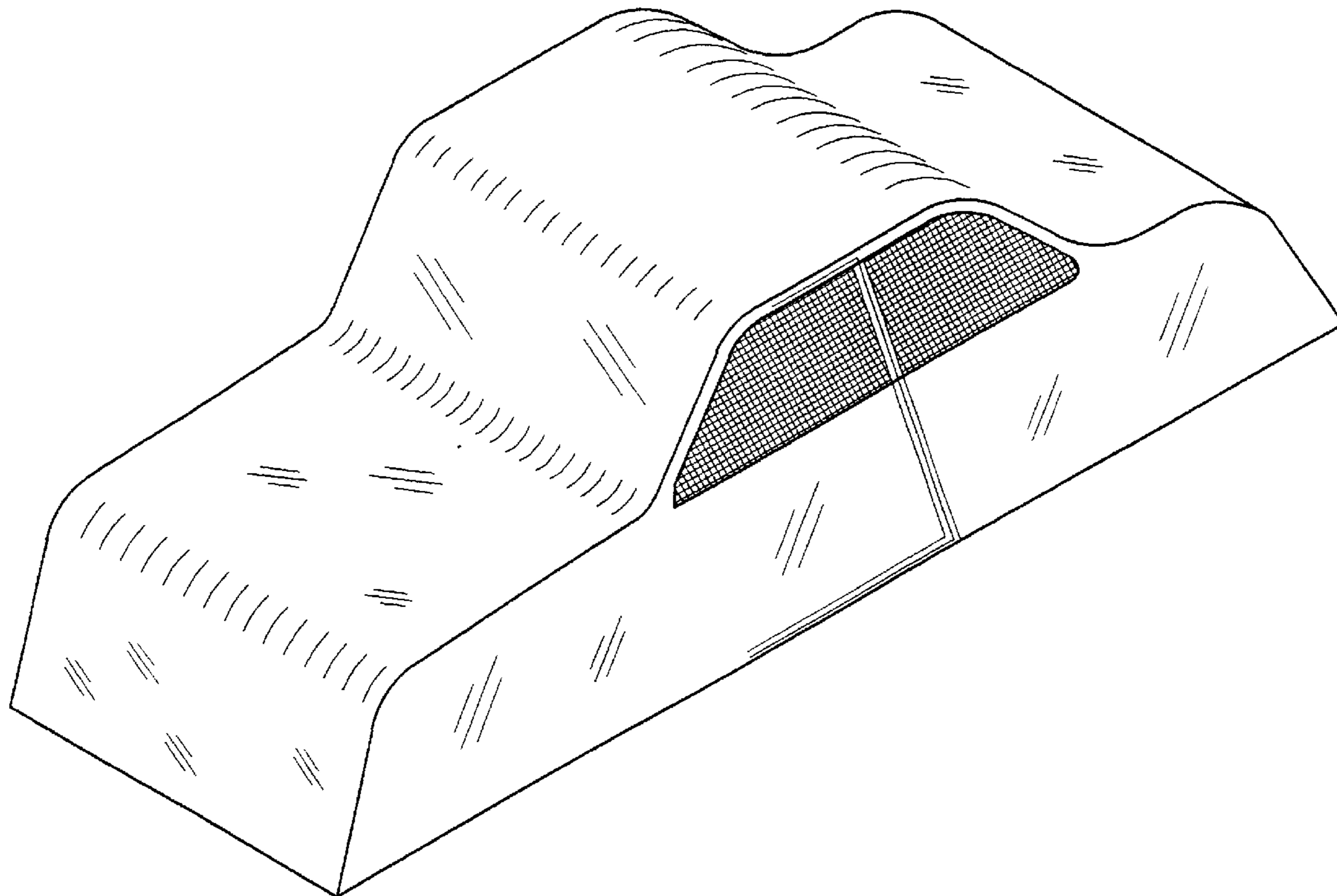

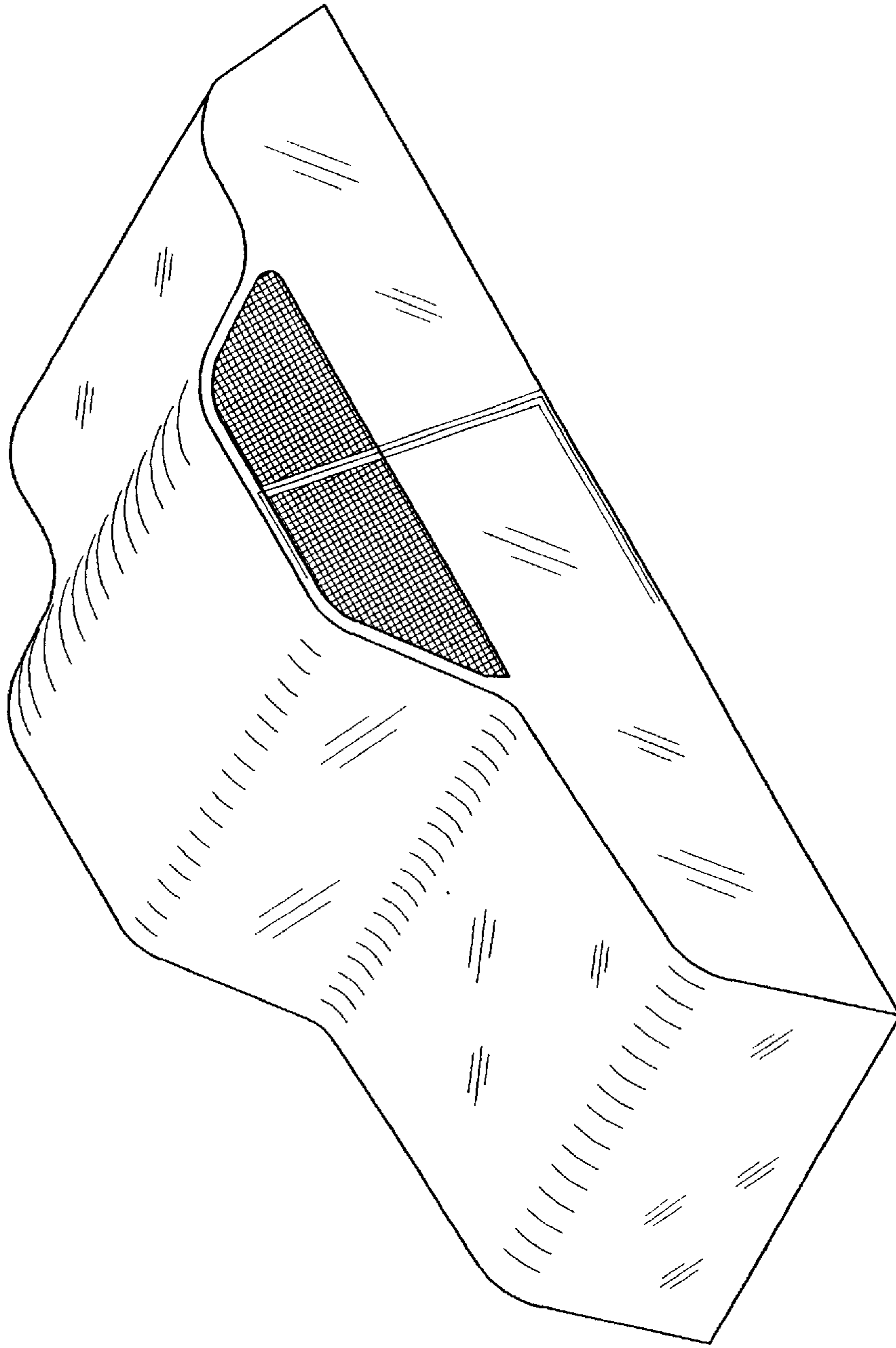

FIG. 1

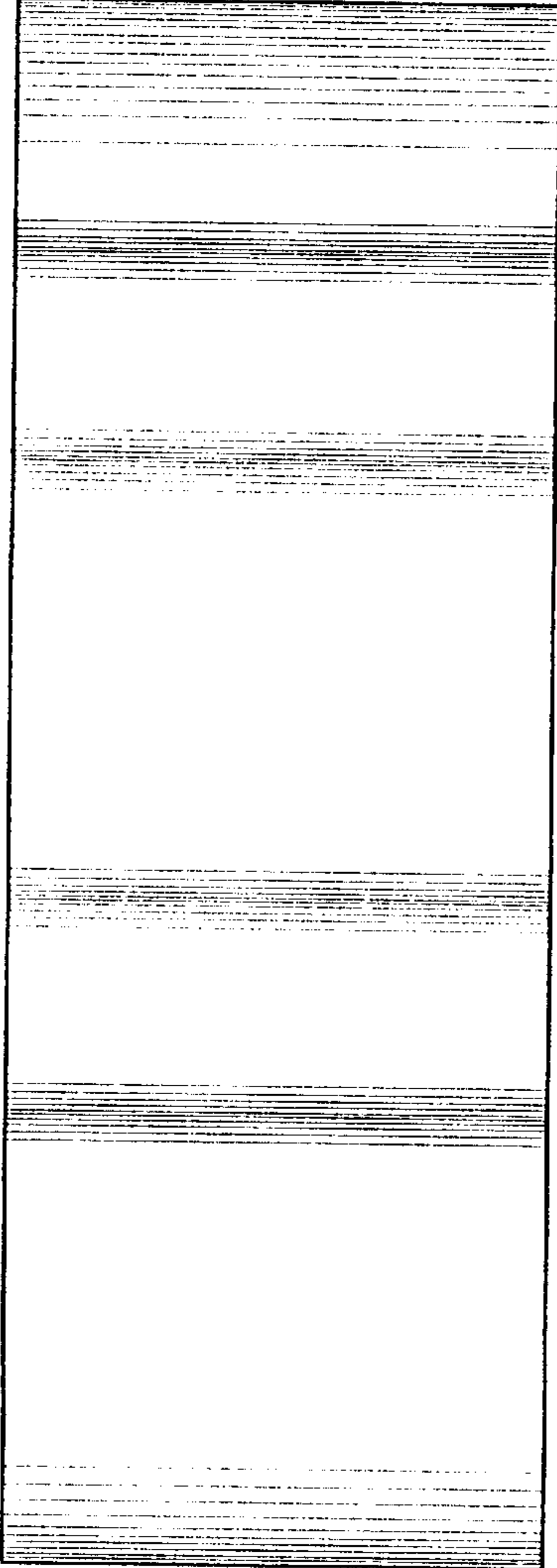

FIG. 2

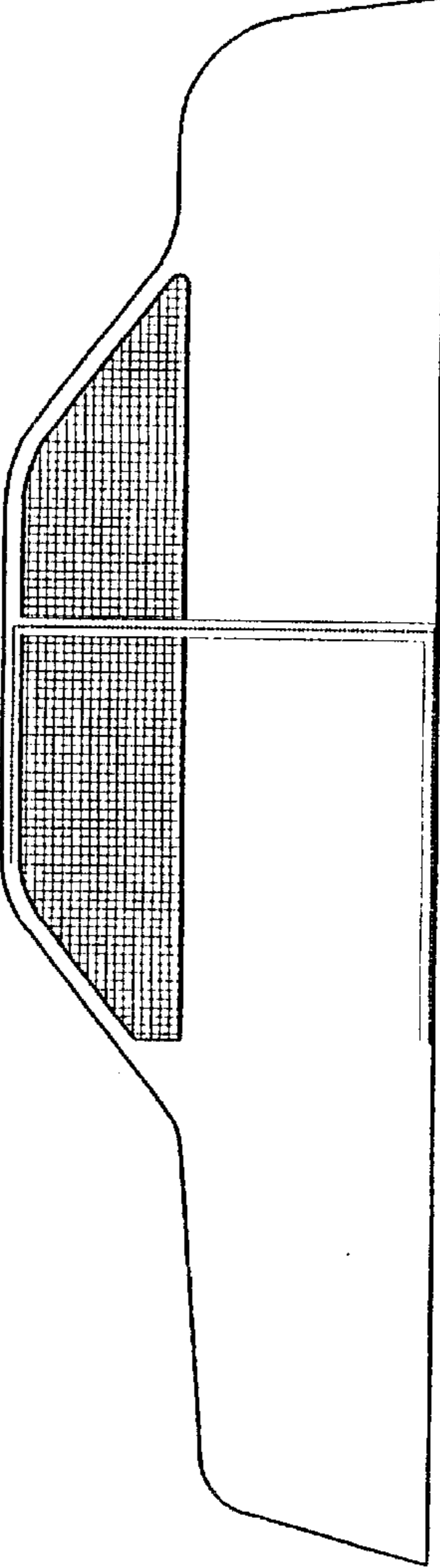

FIG. 3

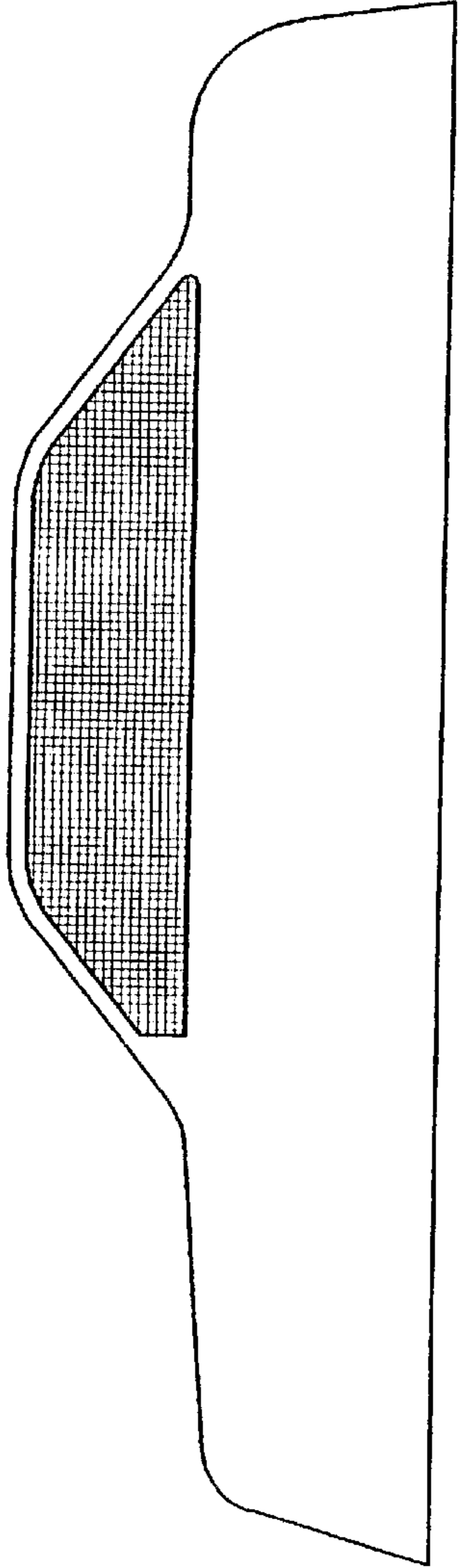

FIG. 4

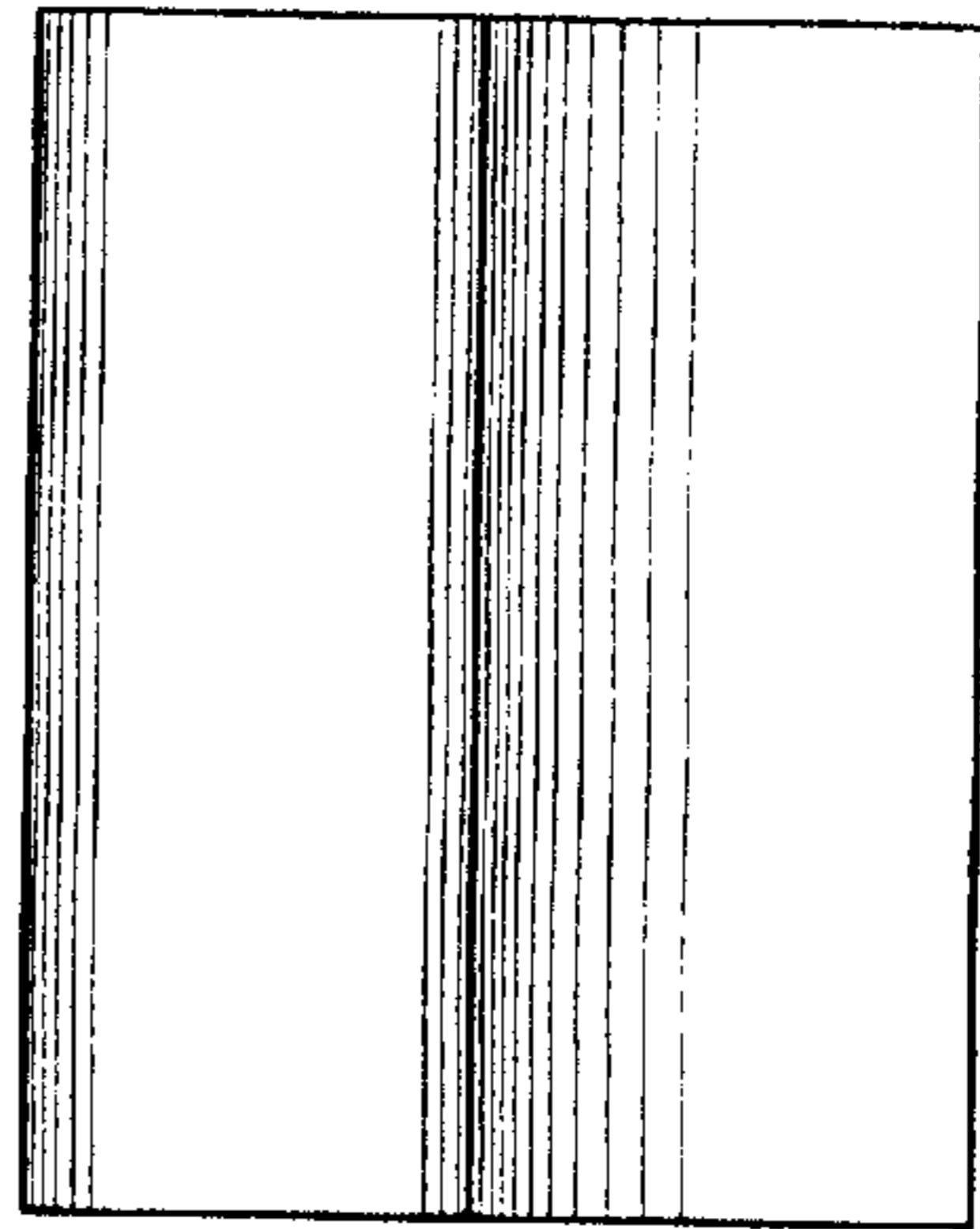

FIG. 5

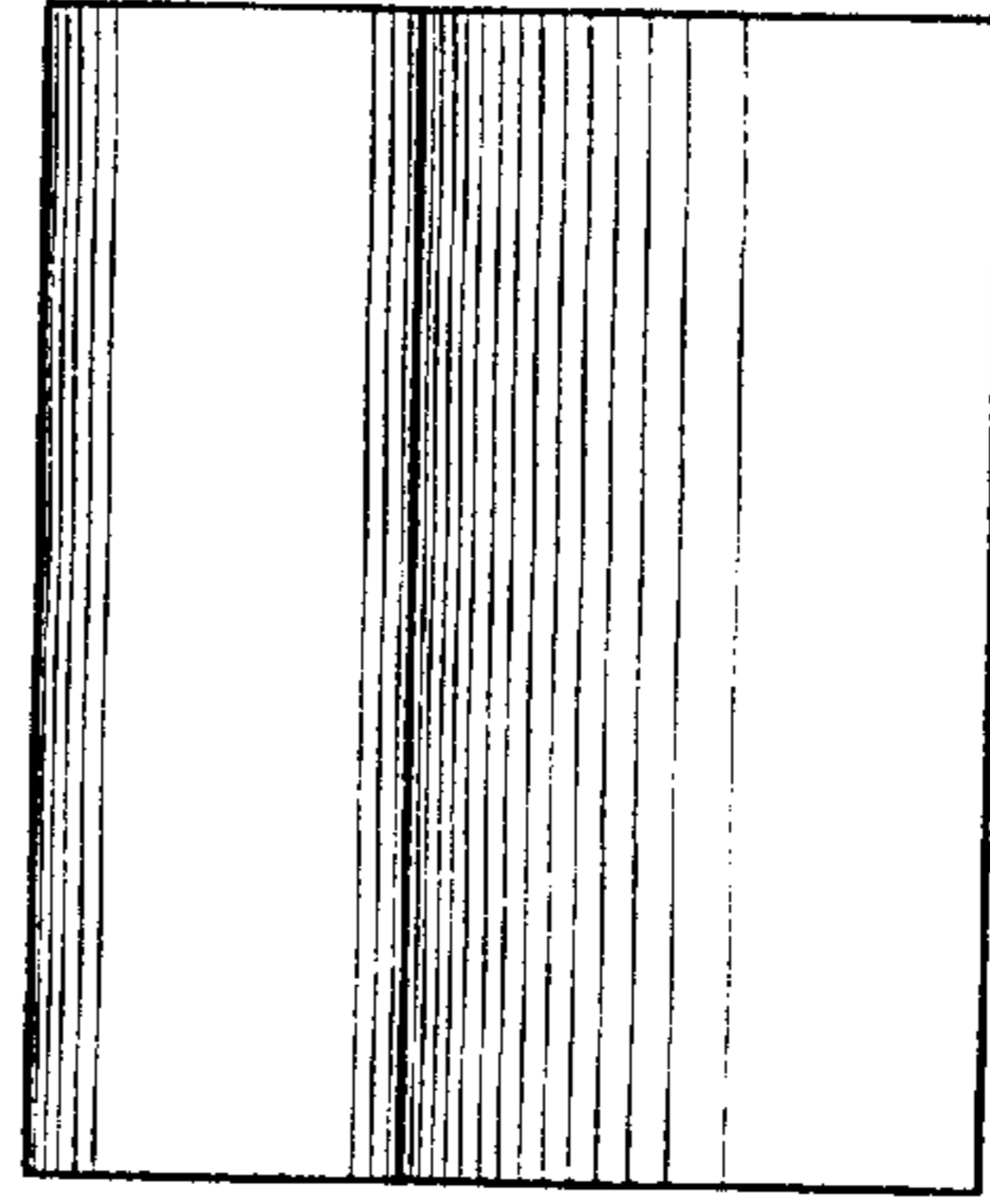

FIG. 6