



US00D417480S

# United States Patent [19]

Collins et al.

[11] Patent Number: **Des. 417,480**

[45] Date of Patent: **\*\* Dec. 7, 1999**

[54] **SIMULATOR CAPSULE**

[75] Inventors: **Matthew S. Collins**, Henlow; **David M. Peardon**, East Grinstead, both of United Kingdom

[73] Assignee: **Thomson Training & Simulation Limited**, Crawley, United Kingdom

[\*\*] Term: **14 Years**

[21] Appl. No.: **29/097,988**

[22] Filed: **Dec. 18, 1998**

[30] **Foreign Application Priority Data**

Jun. 25, 1998 [GB] United Kingdom ..... 2075574

[51] **LOC (6) Cl.** ..... **21-02**

[52] **U.S. Cl.** ..... **D21/811**

[58] **Field of Search** ..... D21/811, 814, D21/828-833; 434/34, 55

[56] **References Cited**

**U.S. PATENT DOCUMENTS**

D. 177,945 6/1956 Seaver ..... D21/833

D. 199,450	10/1964	McDonald	.....	D21/830
D. 387,122	12/1997	Horstmann et al.	.....	D21/833
2,602,244	7/1952	Schafer, Jr.	.....	434/55
3,436,841	4/1969	Whitmore et al.	.....	434/34
4,303,236	12/1981	Czarnecki	.....	434/34
4,527,980	7/1985	Miller	.....	434/55
5,388,991	2/1995	Morris	.....	434/55

*Primary Examiner*—Mitchell Siegel  
*Attorney, Agent, or Firm*—Nixon & Vanderhye

[57] **CLAIM**

The ornamental design for a simulator capsule, as shown and described.

**DESCRIPTION**

FIG. 1 is a front elevational view of a simulator capsule according to our invention;  
FIG. 2 is a rear elevational view thereof;  
FIG. 3 is a top plan view thereof;  
FIG. 4 is a right side elevational view thereof, the left side being a mirror image thereof;  
FIG. 5 is a bottom plan view thereof; and,  
FIG. 6 is a top, front and right side perspective view thereof.

**1 Claim, 2 Drawing Sheets**

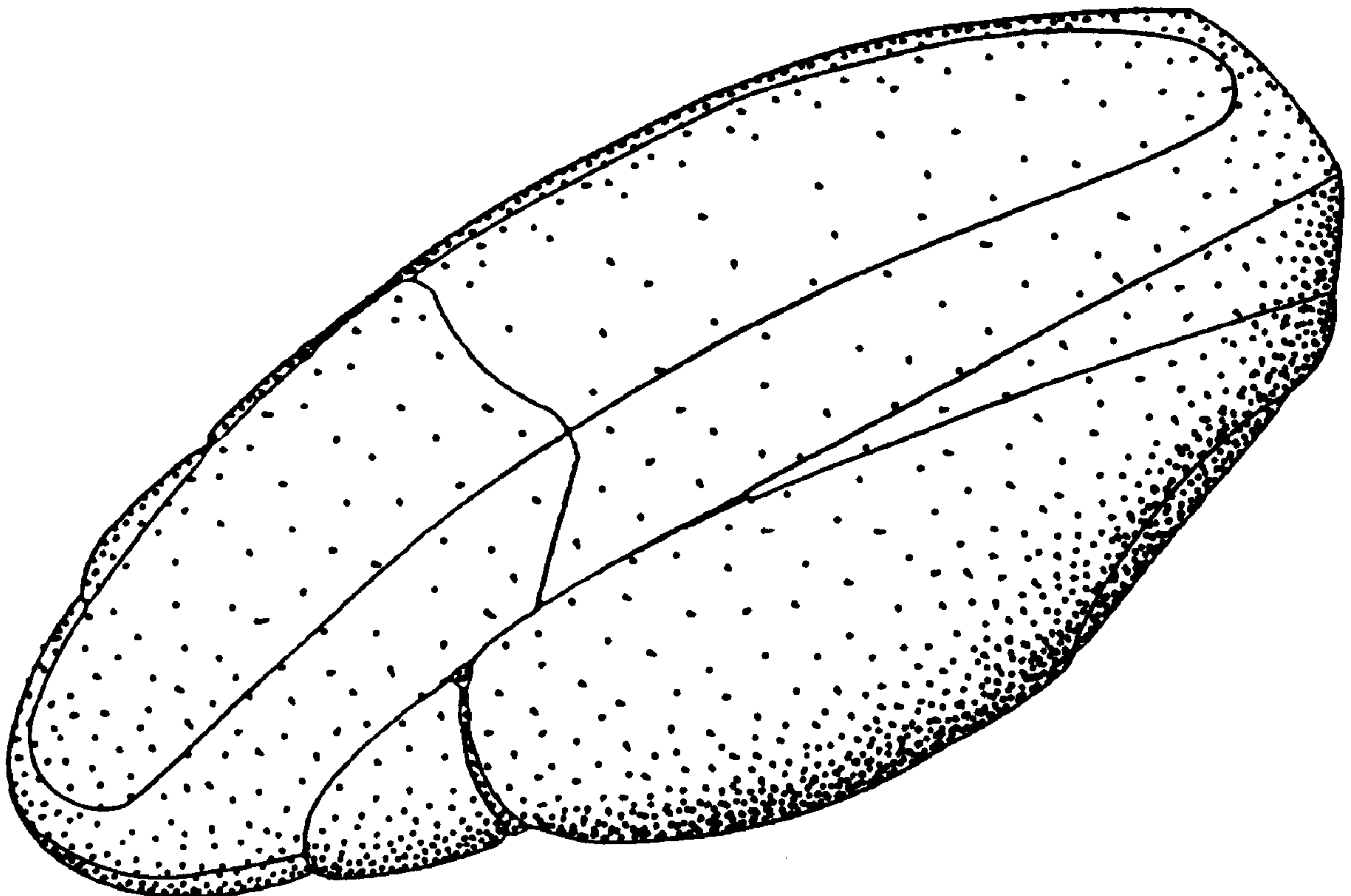

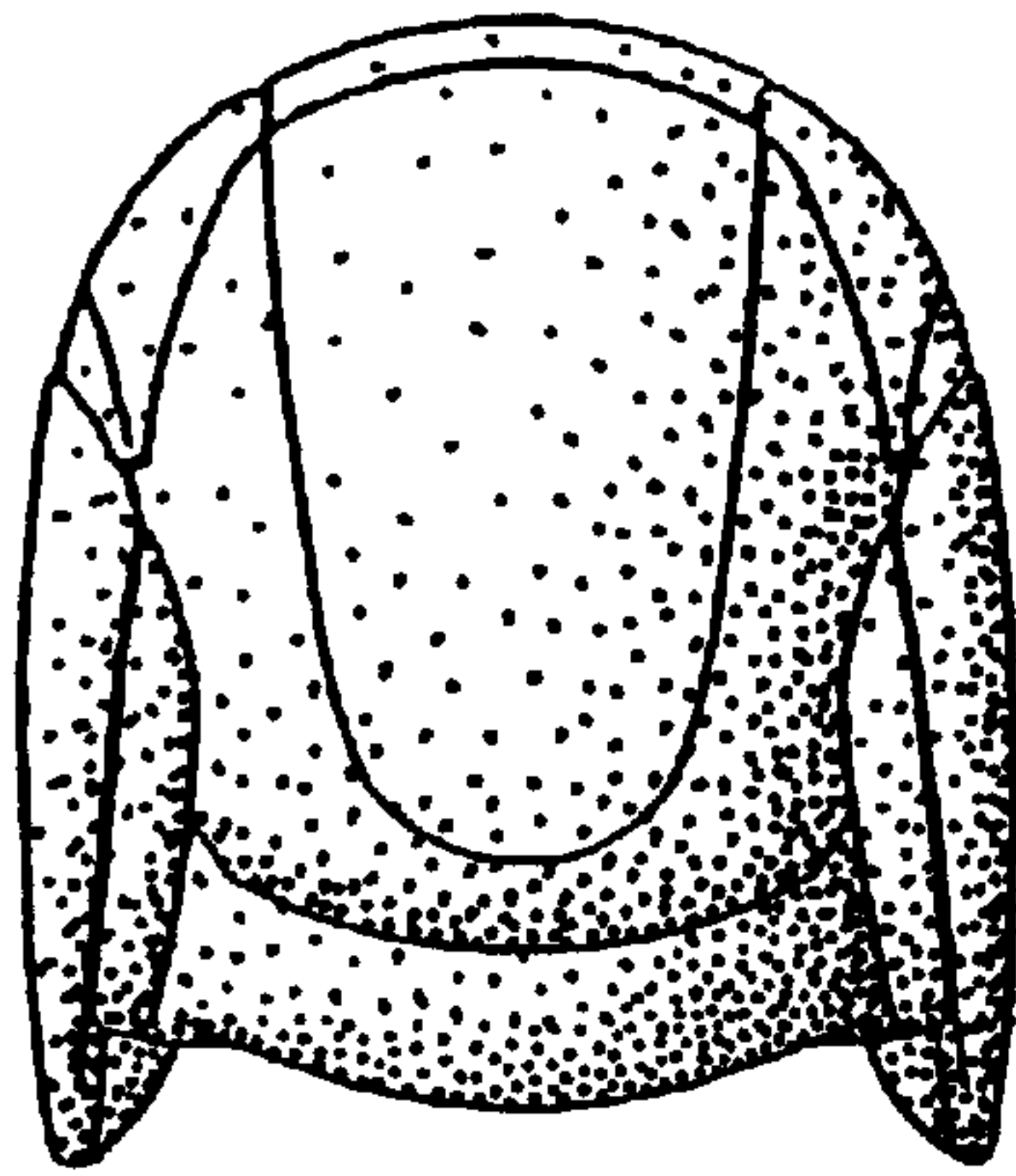

Fig. 1

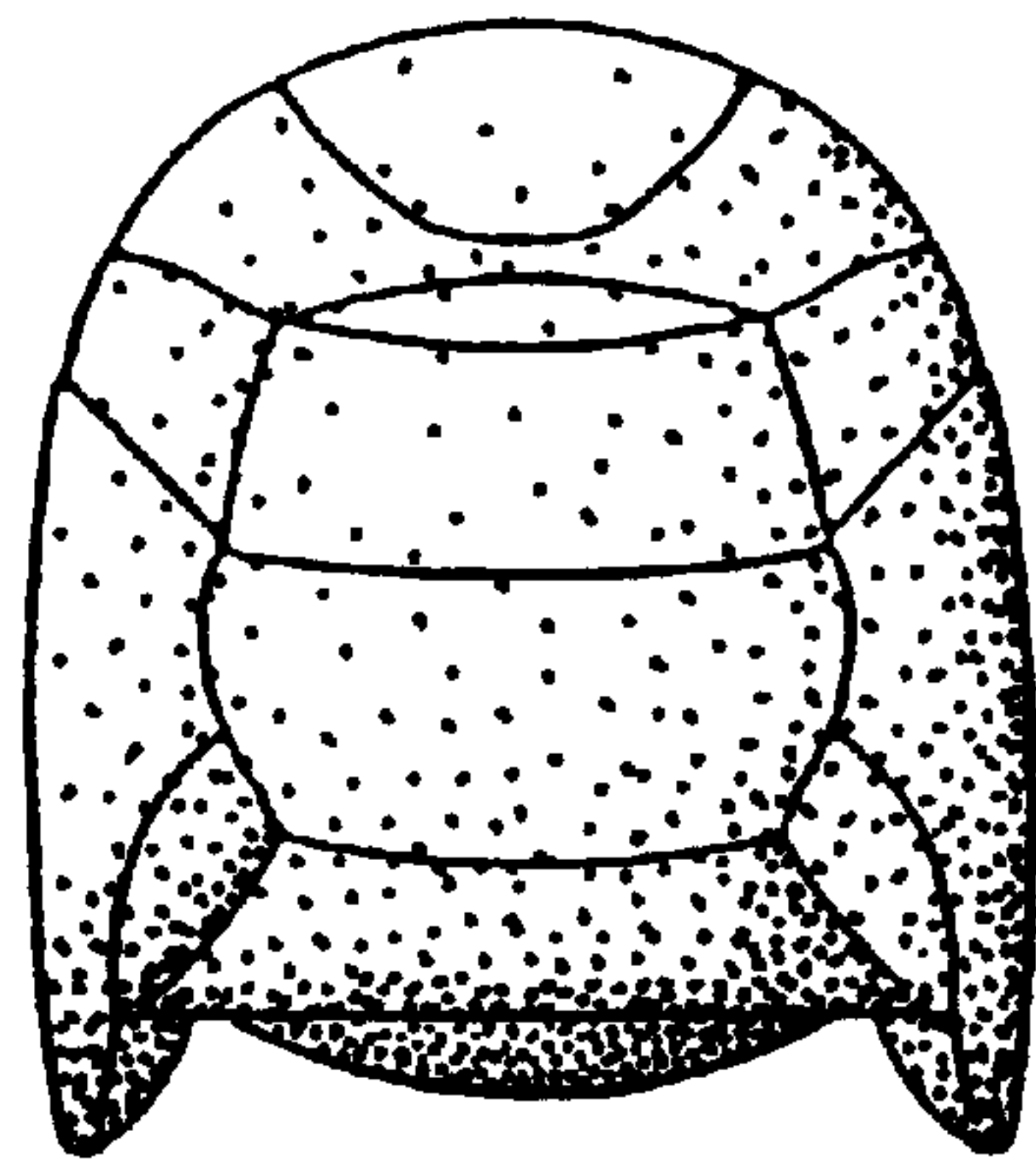

Fig. 2

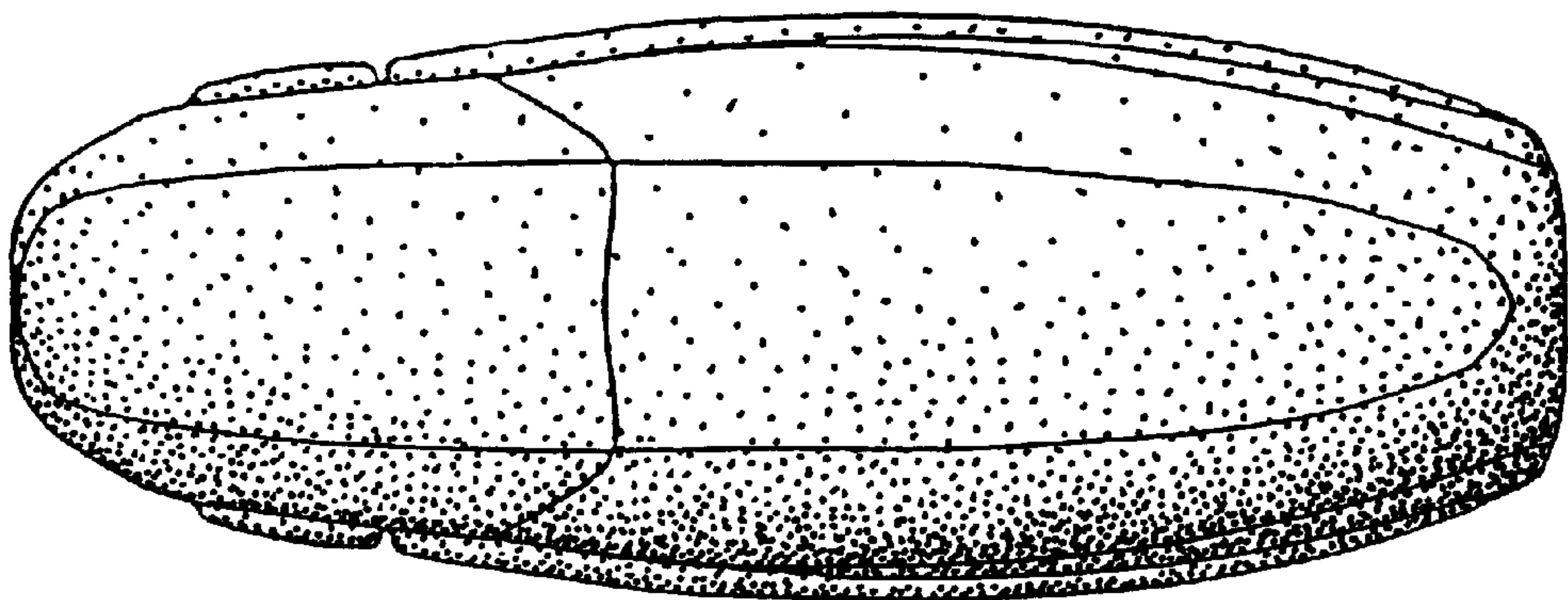

Fig. 3

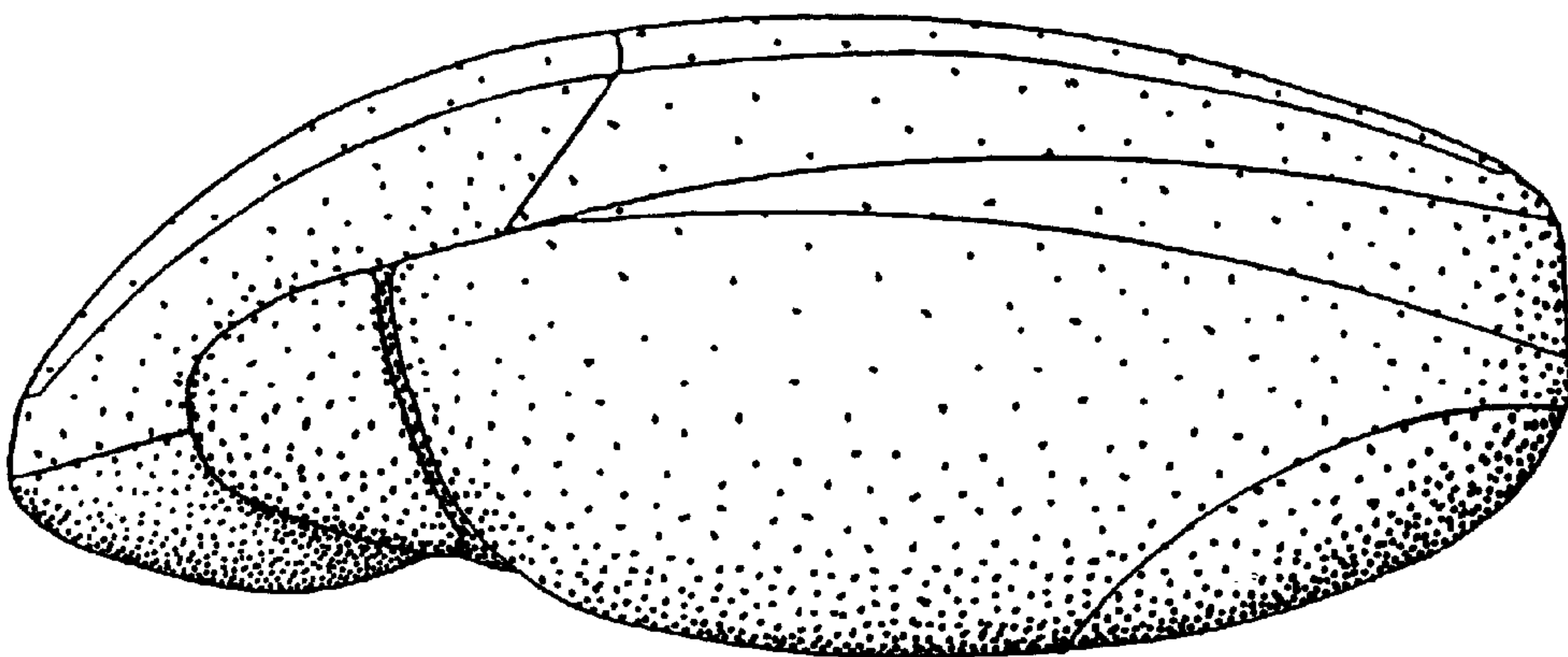

Fig. 4

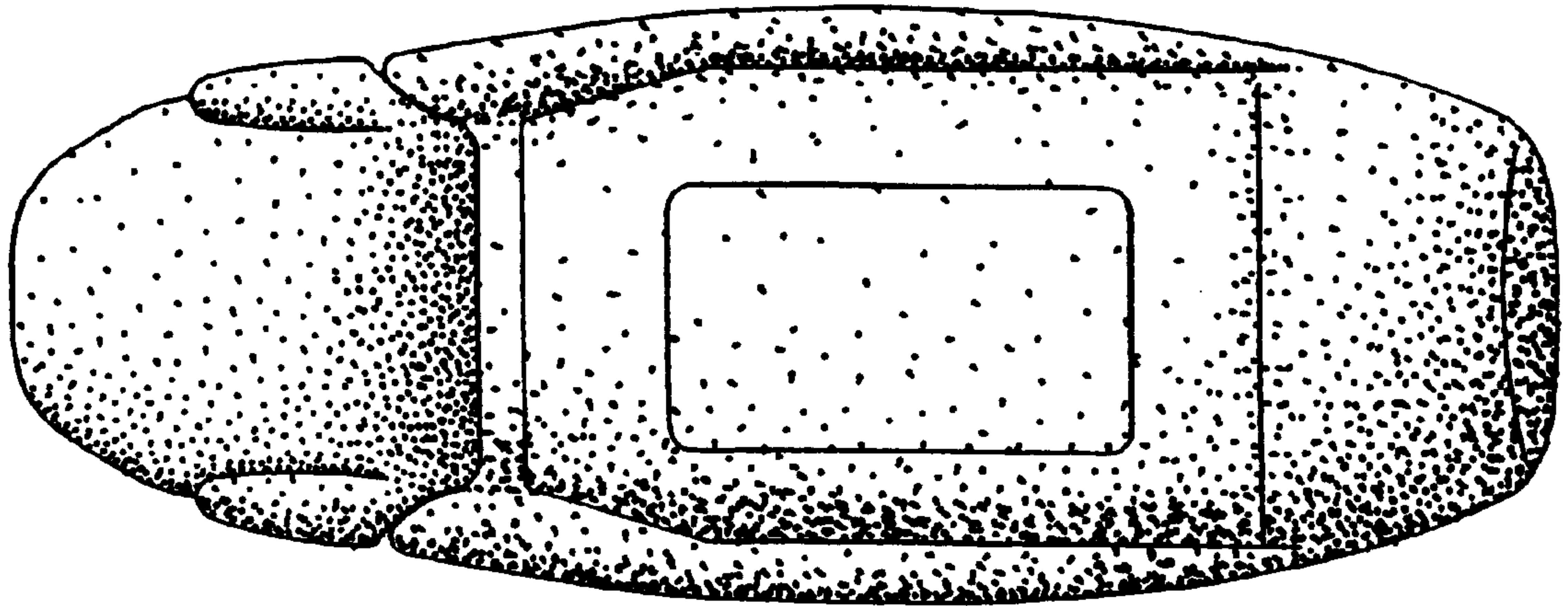

Fig. 5

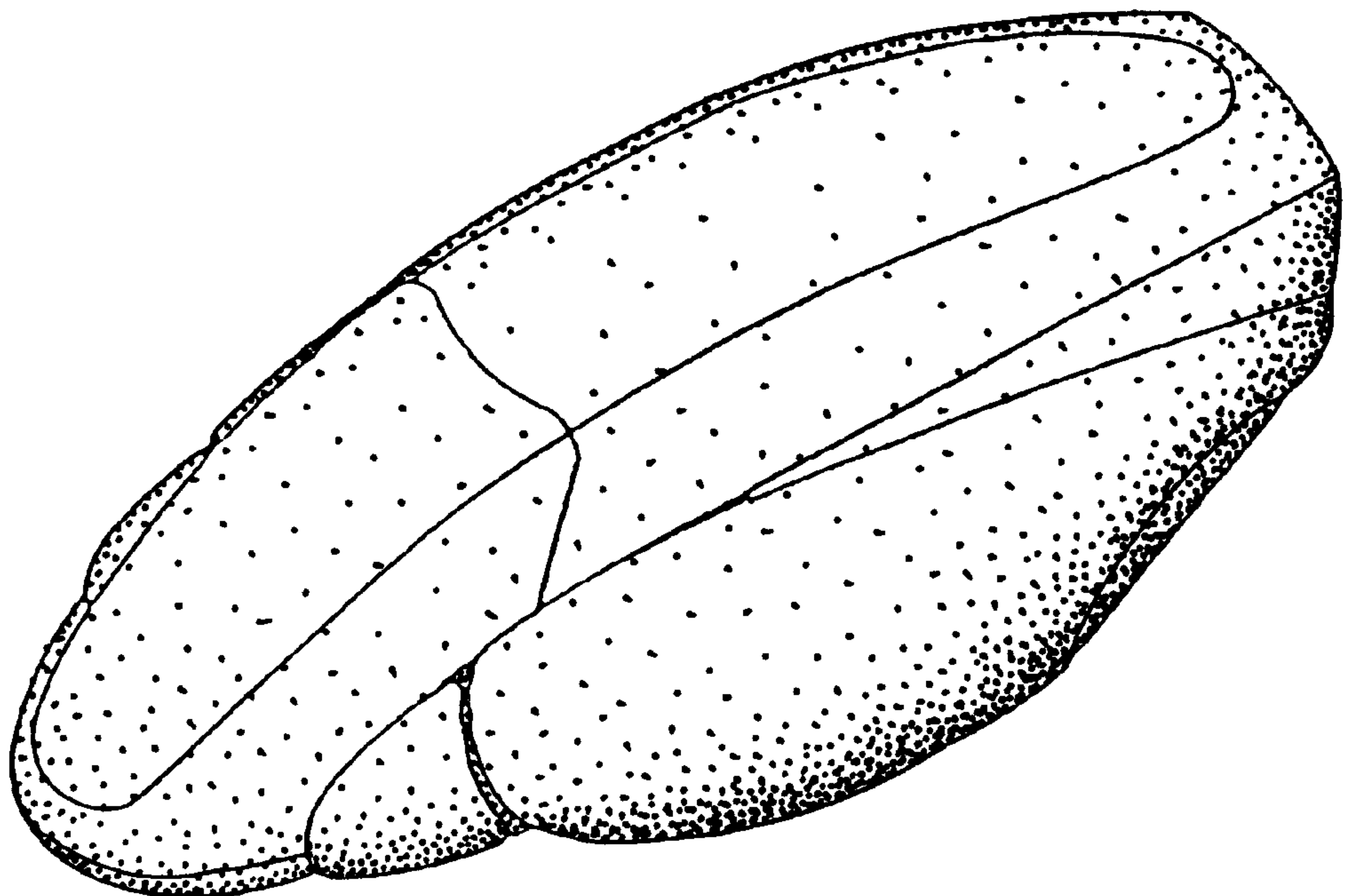

Fig. 6