



US00D417433S

# United States Patent [19] Katoh

[11] **Patent Number: Des. 417,433**

[45] **Date of Patent: \*\* Dec. 7, 1999**

[54] **MALE CONNECTOR**

[75] Inventor: **Yoshikazu Katoh**, Tokyo, Japan

[73] Assignee: **Honda Tsushin Kogyo Co., Ltd.**,  
Tokyo, Japan

[\*\*] Term: **14 Years**

[21] Appl. No.: **29/094,334**

[22] Filed: **Sep. 30, 1998**

[30] **Foreign Application Priority Data**

Mar. 31, 1998 [JP] Japan ..... 10-8916

[51] **LOC (6) Cl.** ..... **13-03**

[52] **U.S. Cl.** ..... **D13/147**

[58] **Field of Search** ..... D13/146, 147;  
439/78, 541.5, 540.1, 638, 620

[56] **References Cited**

**U.S. PATENT DOCUMENTS**

4,653,837 3/1987 Phillipson et al. .... 339/143 R

5,073,130 12/1991 Nakamura ..... 439/607  
5,273,459 12/1993 Davis ..... 439/607  
5,338,227 8/1994 Nakamura ..... 439/607

*Primary Examiner*—Joel Sincavage  
*Attorney, Agent, or Firm*—Leighton K. Chong

[57] **CLAIM**

The ornamental design for a male connector, as shown and described.

**DESCRIPTION**

FIG. 1 is a front view of the new design of a male connector; FIG. 2 is a rear view of the male connector of FIG. 1; FIG. 3 is a top view of the male connector of FIG. 1; FIG. 4 is a bottom view of the male connector of FIG. 1; FIG. 5 is a right side view of the male connector of FIG. 1 (the left side view being a mirror image thereof); and, FIG. 6 is a perspective view from the rear side of the male connector, shown in relation to a female connector component (in phantom line) which is not part of the design claimed herein.

**1 Claim, 3 Drawing Sheets**

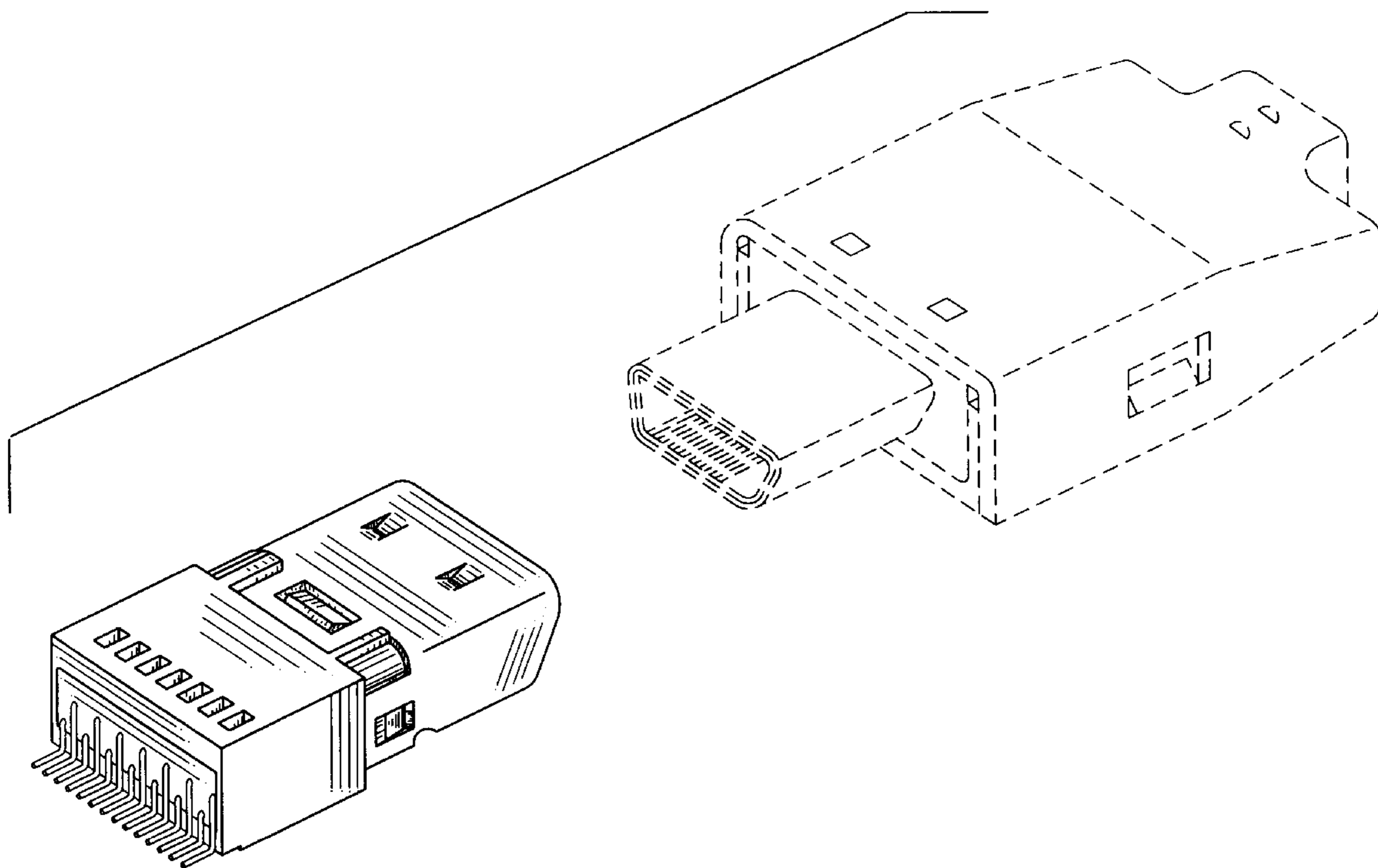

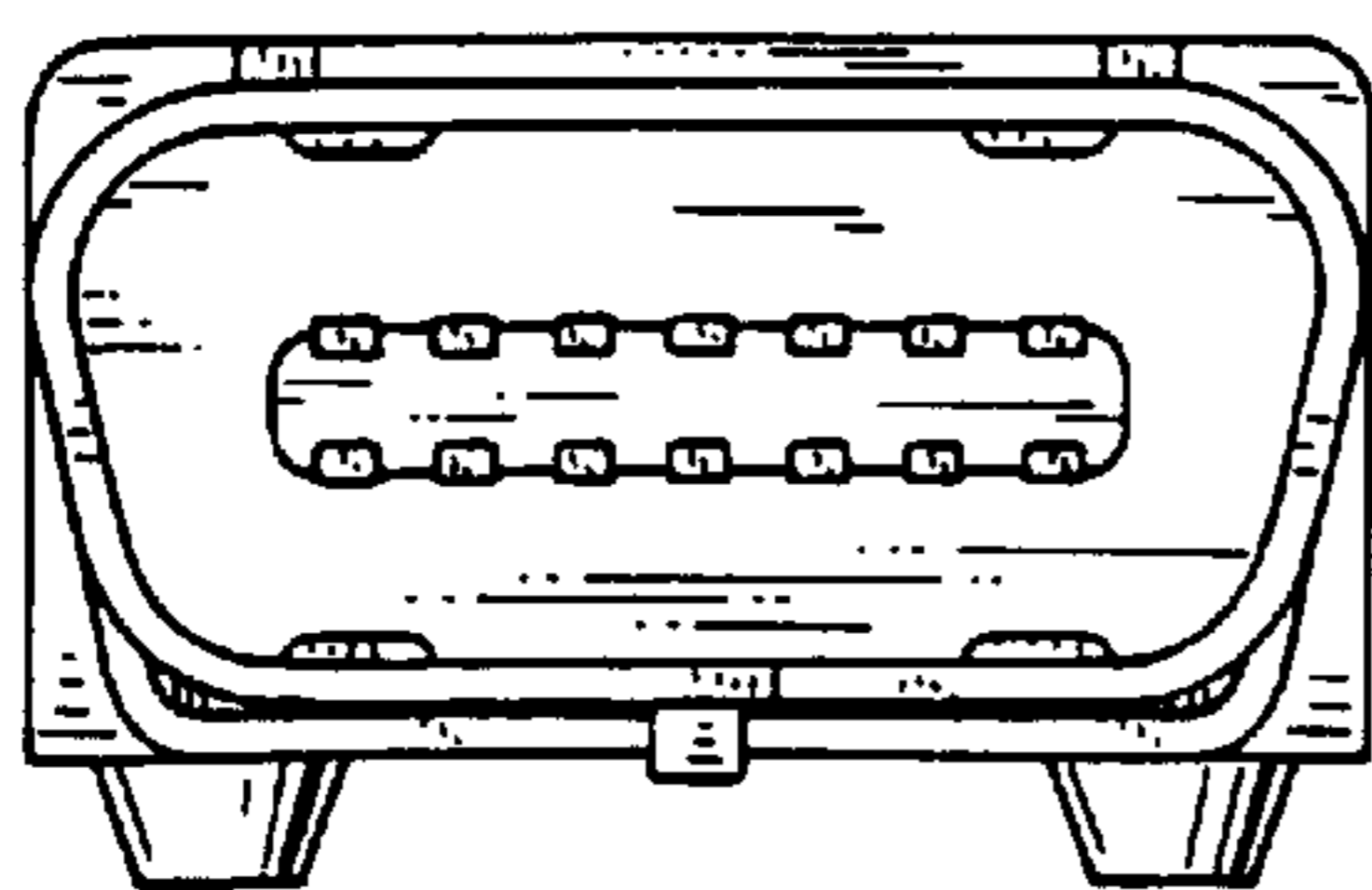

FIG. 1

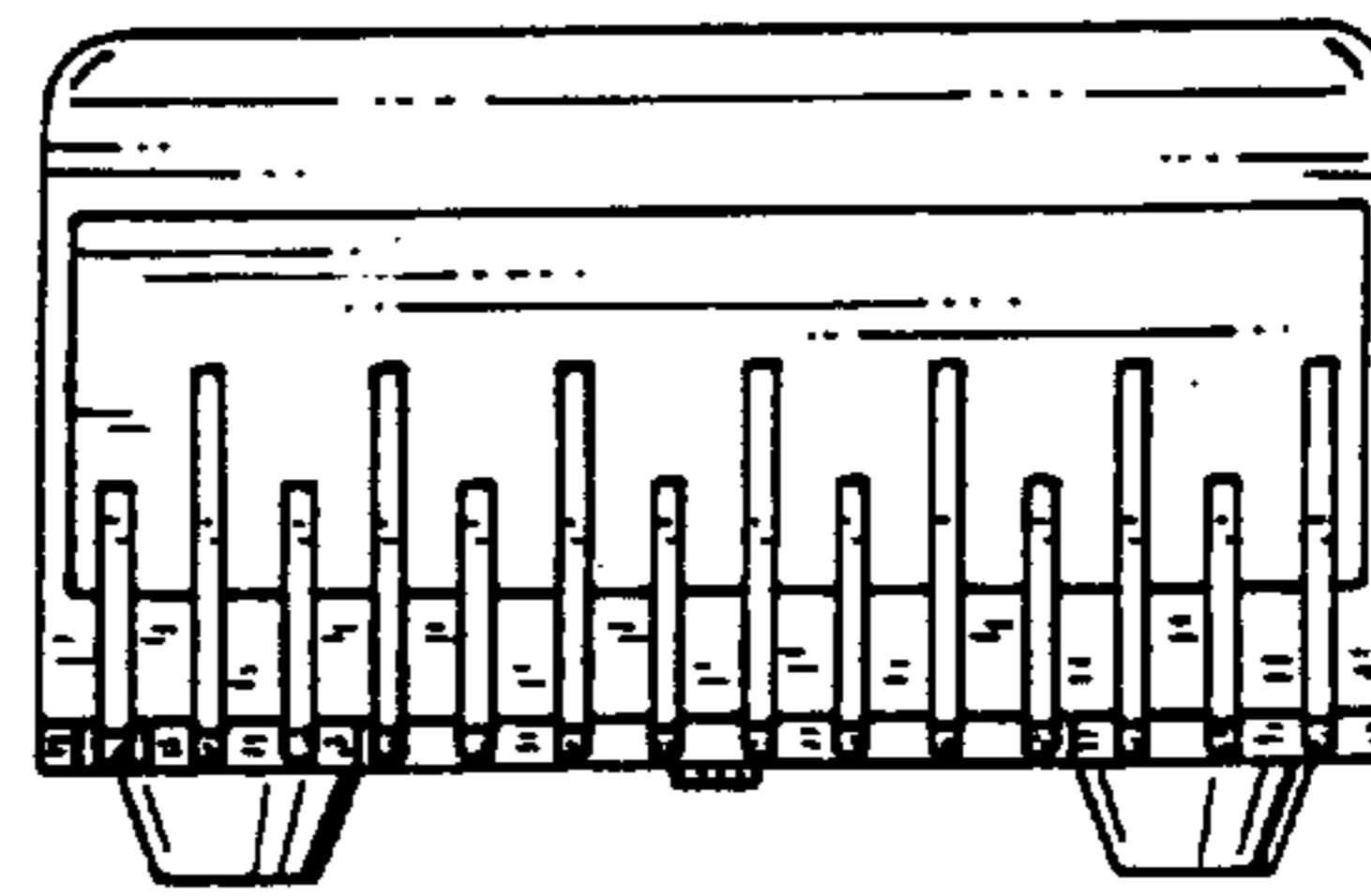

FIG. 2

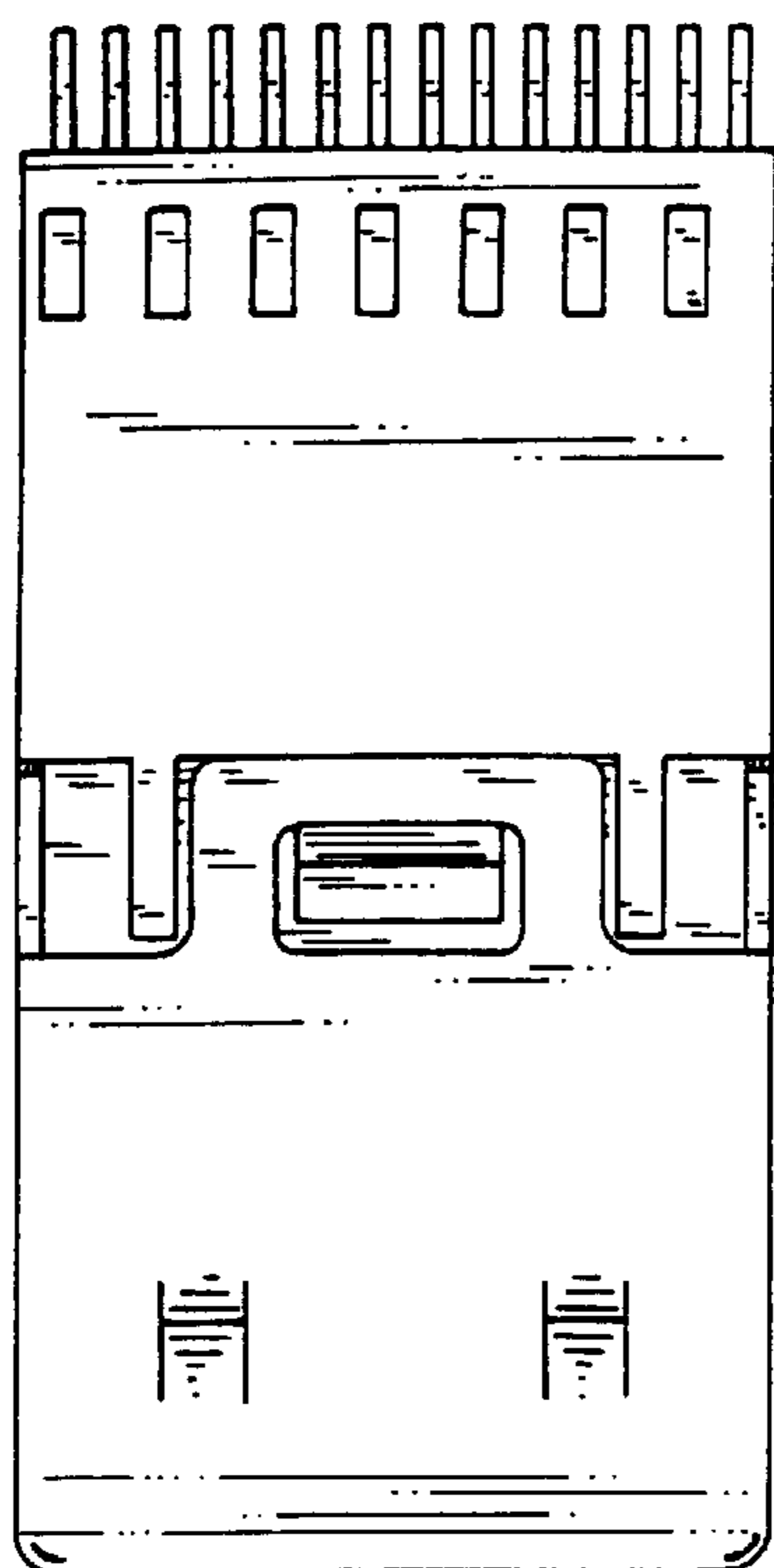

FIG. 3

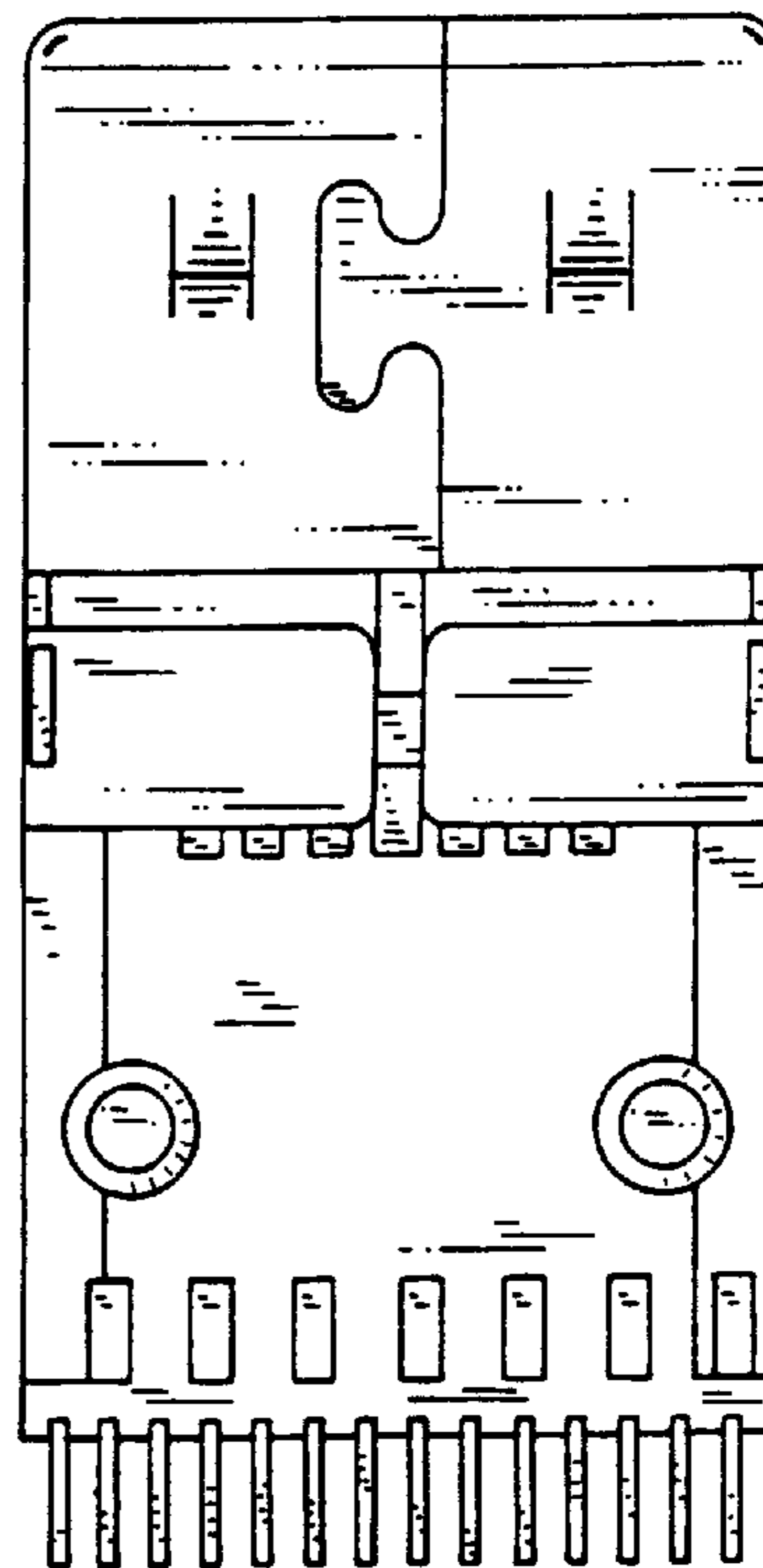
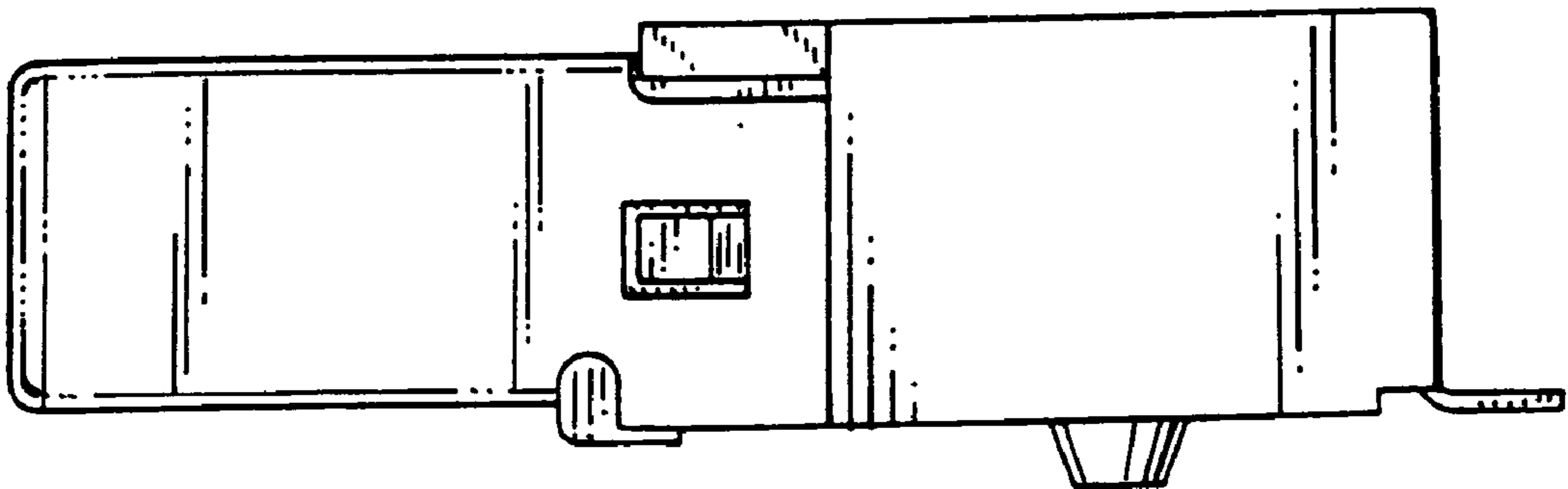

FIG. 4

FIG. 5



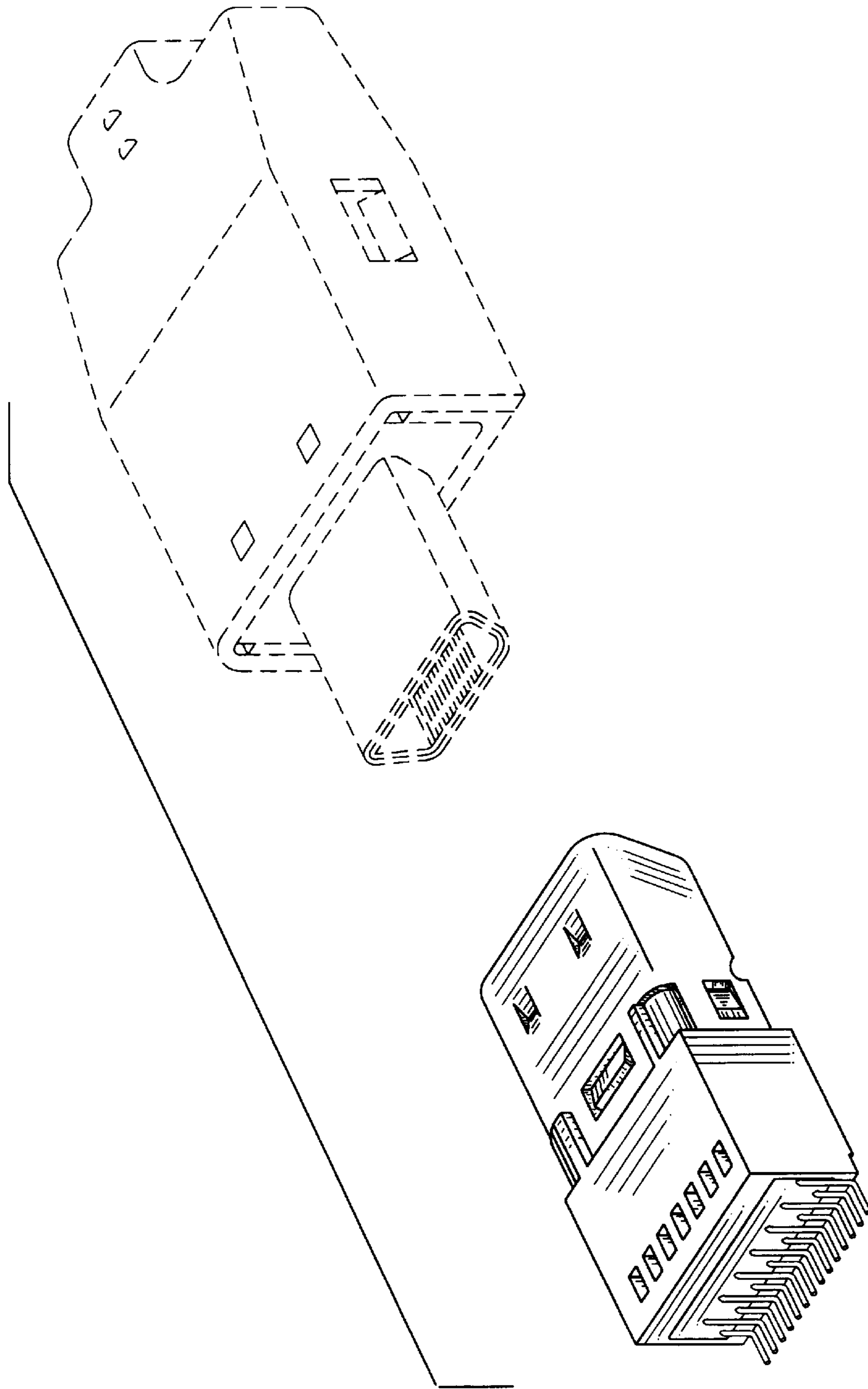

Fig. 6