



US00D417422S

United States Patent [19]

[11] **Patent Number: Des. 417,422**

Rogers

[45] **Date of Patent: ** Dec. 7, 1999**

[54] **MUD FLAP FOR RECREATIONAL VEHICLE**

[75] Inventor: **Robert Rogers**, North Kingston, R.I.

[73] Assignee: **American Flap Corporation**, North Kingston, R.I.

[**] Term: **14 Years**

[21] Appl. No.: **29/093,358**

[22] Filed: **Sep. 9, 1998**

[51] **LOC (6) Cl.** **12-16**

[52] **U.S. Cl.** **D12/185**

[58] **Field of Search** D12/185, 169;
280/847-850, 154 S; 293/102, 113, 117,
120

Product Description from the Internet, RV Catalog, Towing & Safety, Rock & Splash Protectors, "Splash Stop" before Jun. 18, 1998.

Product Description from the Internet, RV Catalog, Towing & Safety, Rock & Splash Protectors, "Rock Solid Full Width Protective Rock & Splash Guard Kit for Pick-ups" before Jun. 18, 1998.

Product Description from the Internet, RV Catalog, Towing & Safety, Rock & Splash Protectors, "Gold Coast Travel Trailer Rock Guard" before Jun. 18, 1998.

Primary Examiner—Melody N. Brown
Attorney, Agent, or Firm—Wolf, Greenfield & Sacks, P.C.

[57] CLAIM

The ornamental design for a mud flap for recreational vehicle, as shown and described.

[56] References Cited

U.S. PATENT DOCUMENTS

D. 377,469	1/1997	Howlett	D12/169
3,934,901	1/1976	Hammerly	280/154.5
5,026,094	6/1991	Haddox	280/848
5,736,472	4/1998	Mahn, Jr. et al.	442/293

OTHER PUBLICATIONS

Product Description from the Internet, RV Catalog, Towing & Safety, Rock & Splash Protectors, "Rock Solid Back Guard for Motorhomes" before Jun. 18, 1998.

Product Description from the Internet, RV Catalog, Towing & Safety, Rock & Splash Protectors, "Rock Solid Hitch Insert Bracket Kit" before Jun. 18, 1998.

Product Description from the Internet, RV Catalog, Towing & Safety, Rock & Splash Protectors, "Rock Solid Ultra Guard for Motorhomes" before Jun. 18, 1998.

DESCRIPTION

FIG. 1 is a side, front, perspective view of the mud flap for recreational vehicle as attached to a recreational vehicle, with a portion of the recreational vehicle shown in broken lines;

FIG. 2 is a front view of the mud flap for recreational vehicle;

FIG. 3 is a rear view thereof;

FIG. 4 is a bottom view thereof;

FIG. 5 is a top view thereof;

FIG. 6 is a right side view thereof; and,

FIG. 7 is a left side view thereof.

The broken lines shown all drawing views are for illustrative purposes only and form no part of the claimed design.

1 Claim, 4 Drawing Sheets

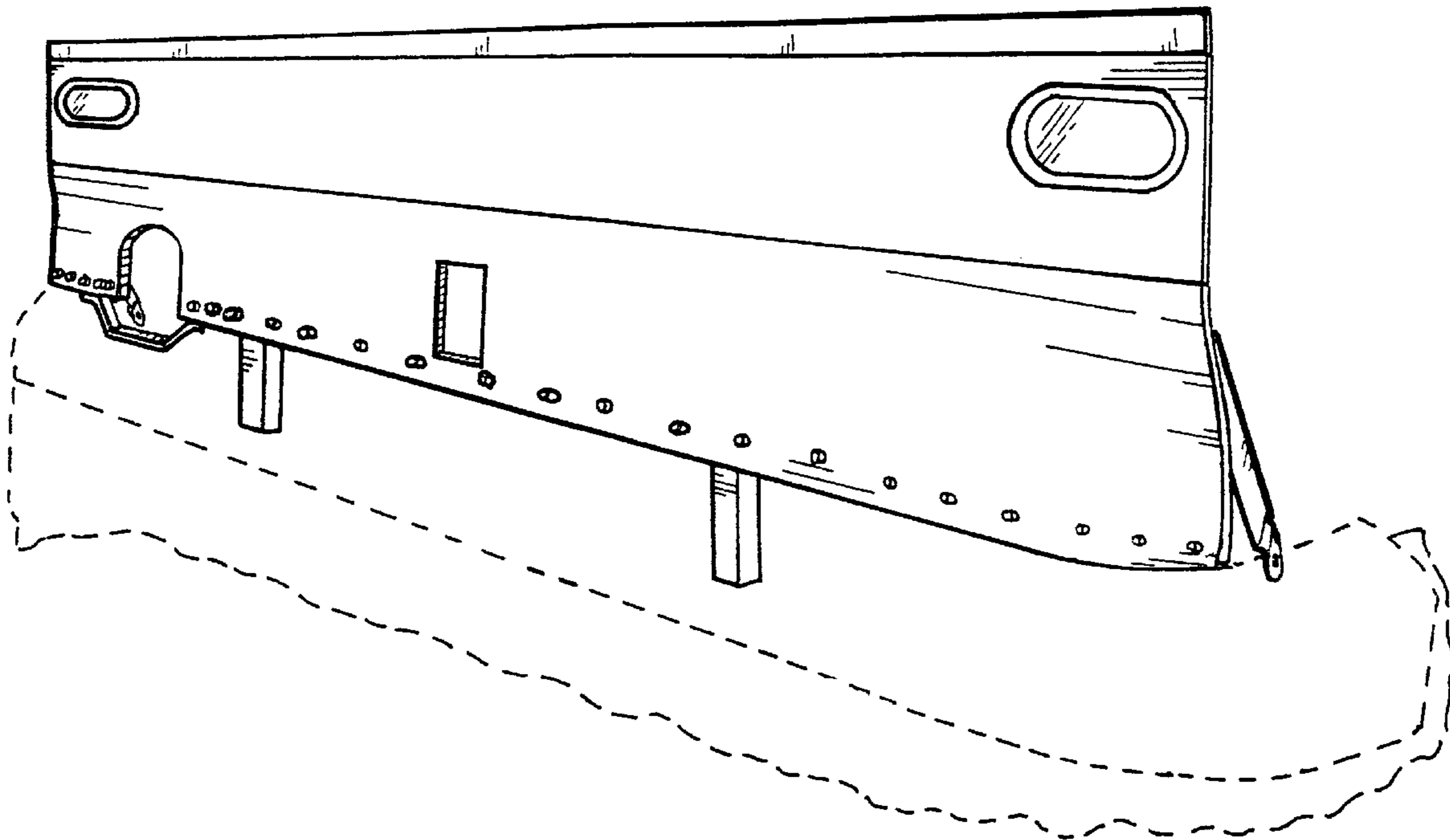

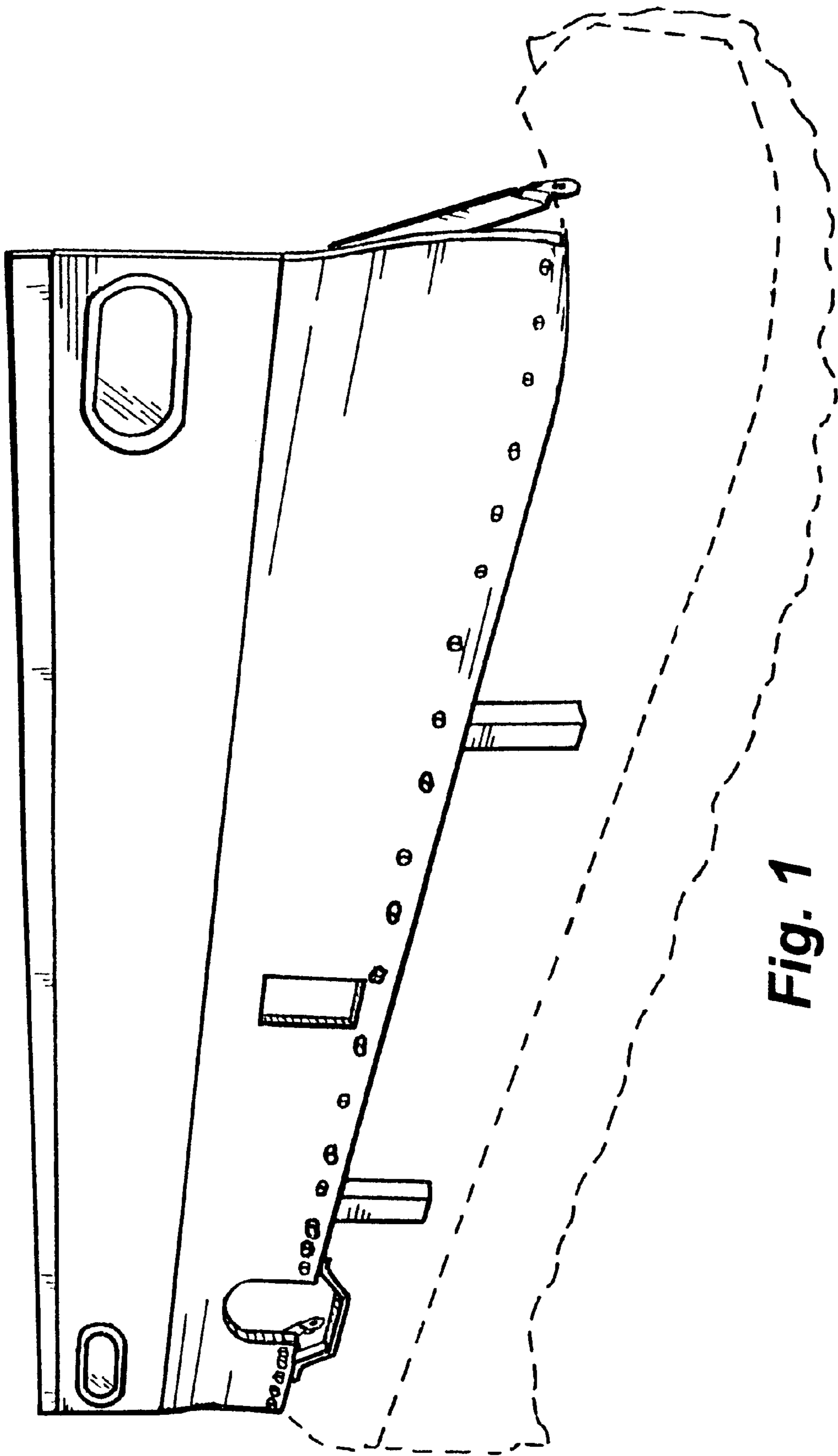

Fig. 1

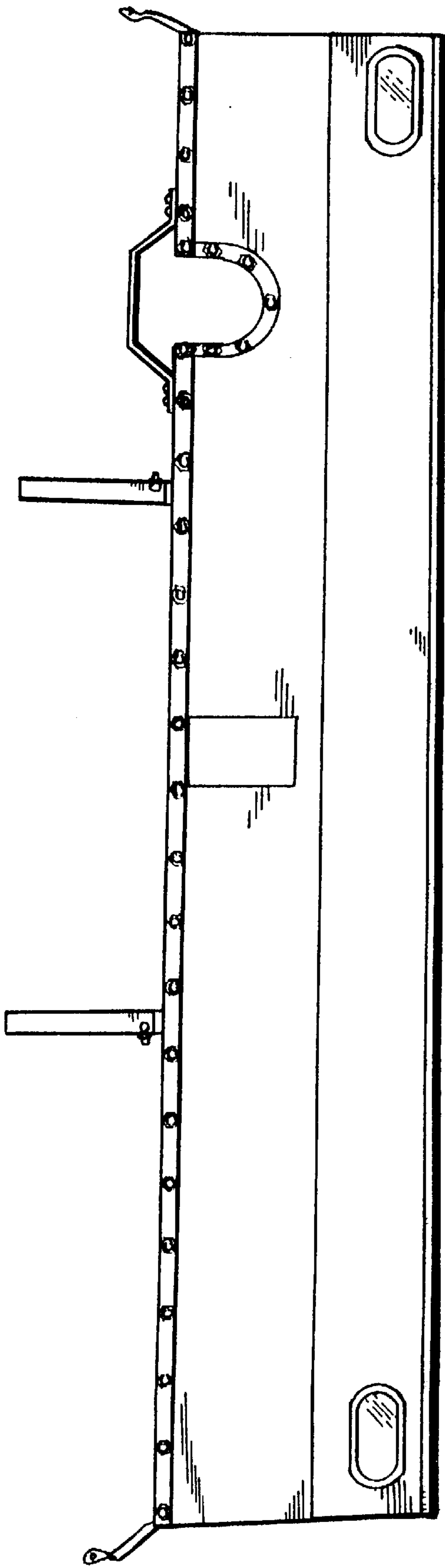

Fig. 2

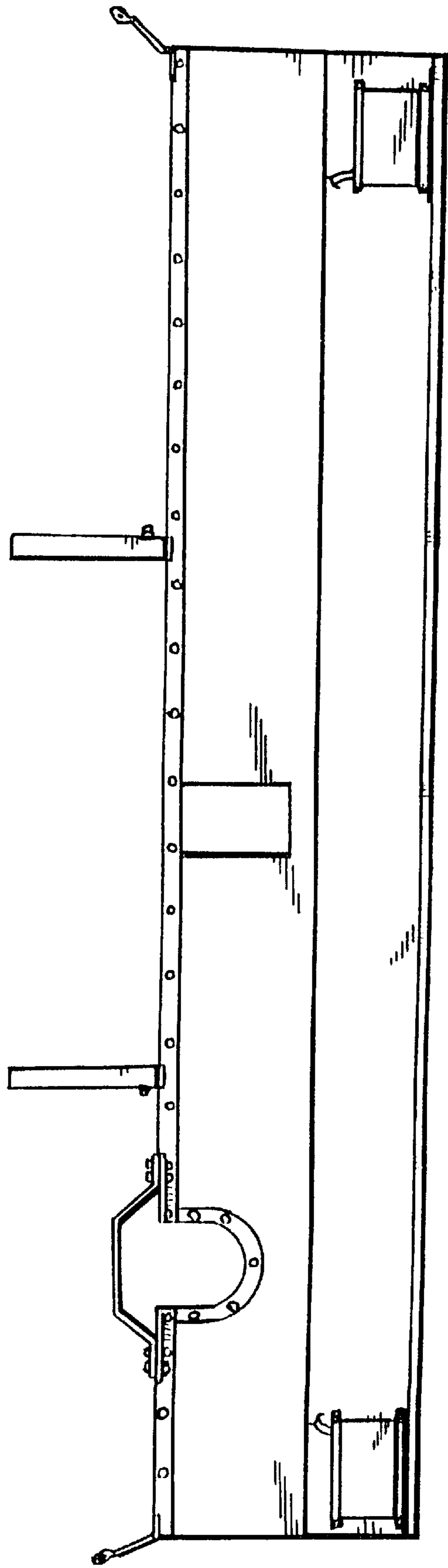

Fig. 3

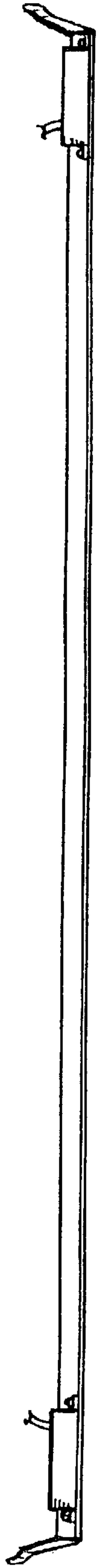

Fig. 4

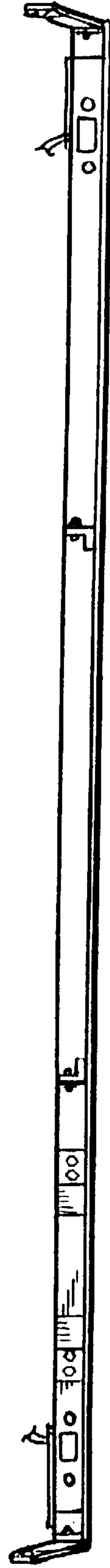

Fig. 5

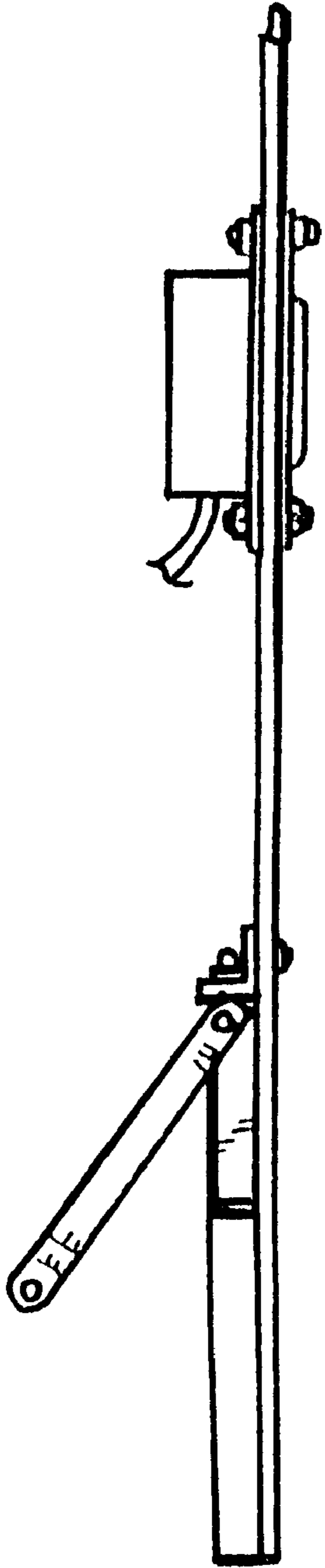

Fig. 6

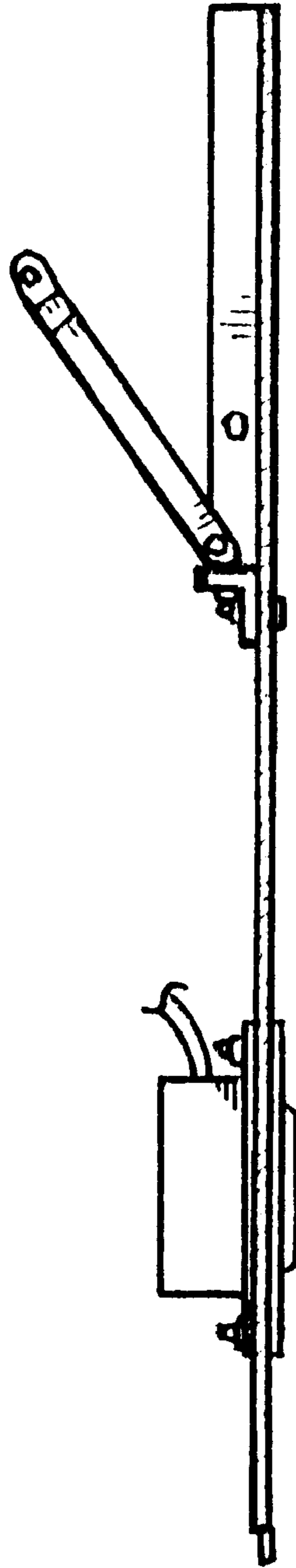

Fig. 7