



US00D417419S

United States Patent [19] Ochi

[11] Patent Number: **Des. 417,419**

[45] Date of Patent: **** Dec. 7, 1999**

[54] **AUTOMOBILE TIRE**

[75] Inventor: **Naoya Ochi**, Tokyo, Japan

[73] Assignee: **Bridgestone Corporation**, Tokyo, Japan

[**] Term: **14 Years**

[21] Appl. No.: **29/098,338**

[22] Filed: **Dec. 28, 1998**

[30] Foreign Application Priority Data

Jun. 25, 1998 [JP] Japan 10-18299

[51] **LOC (6) Cl.** **12-15**

[52] **U.S. Cl.** **D12/147**

[58] **Field of Search** D12/136-152;
152/209.1, 209.8, 209.9, 209.11, 209.13,
209.16, 209.18, 209.19, 209.28, 900, 901,
902, 903

[56] References Cited

U.S. PATENT DOCUMENTS

- D. 360,856 8/1995 Himuro et al. D12/146
- D. 369,767 5/1996 Himuro et al. D12/147
- D. 399,800 10/1998 Himuro et al. D12/147
- D. 400,134 10/1998 Sato et al. D12/147
- D. 410,601 6/1999 Murata et al. D12/147

OTHER PUBLICATIONS

Bridgestone Dueler H/P Tire, 1997 Tread Design Guide, p. 15, Jan. 1997.

Sears Bridgestone Roadhandler Performance H Tire, 1997 Tread Design Guide, p. 66, Jan. 1997.

Primary Examiner—Robert M. Spear
Attorney, Agent, or Firm—Sughrue, Mion, Zinn, Macpeak & Seas, PLLC

[57] CLAIM

The ornamental design for an automobile tire, as shown and described.

DESCRIPTION

FIG. 1 is a perspective view of an automobile tire showing my new design, it being understood that the tread pattern repeats uniformly throughout the circumference of the tire;

FIG. 2 is a front elevation view thereof, a rear elevation view, a top plan view and a bottom view are identical with the front elevation view;

FIG. 3 is a left side elevation view thereof; a right side elevation view is identical with the left side elevation view;

FIG. 4 is an enlarged fragmentary front elevation view thereof; and,

FIG. 5 is a cross-sectional view thereof taken along line 5-5 in FIG. 4.

In the drawings, the dark stippled surface shading represents the recessed portion of the tread grooves, having a depth as best shown in FIG. 2.

1 Claim, 4 Drawing Sheets

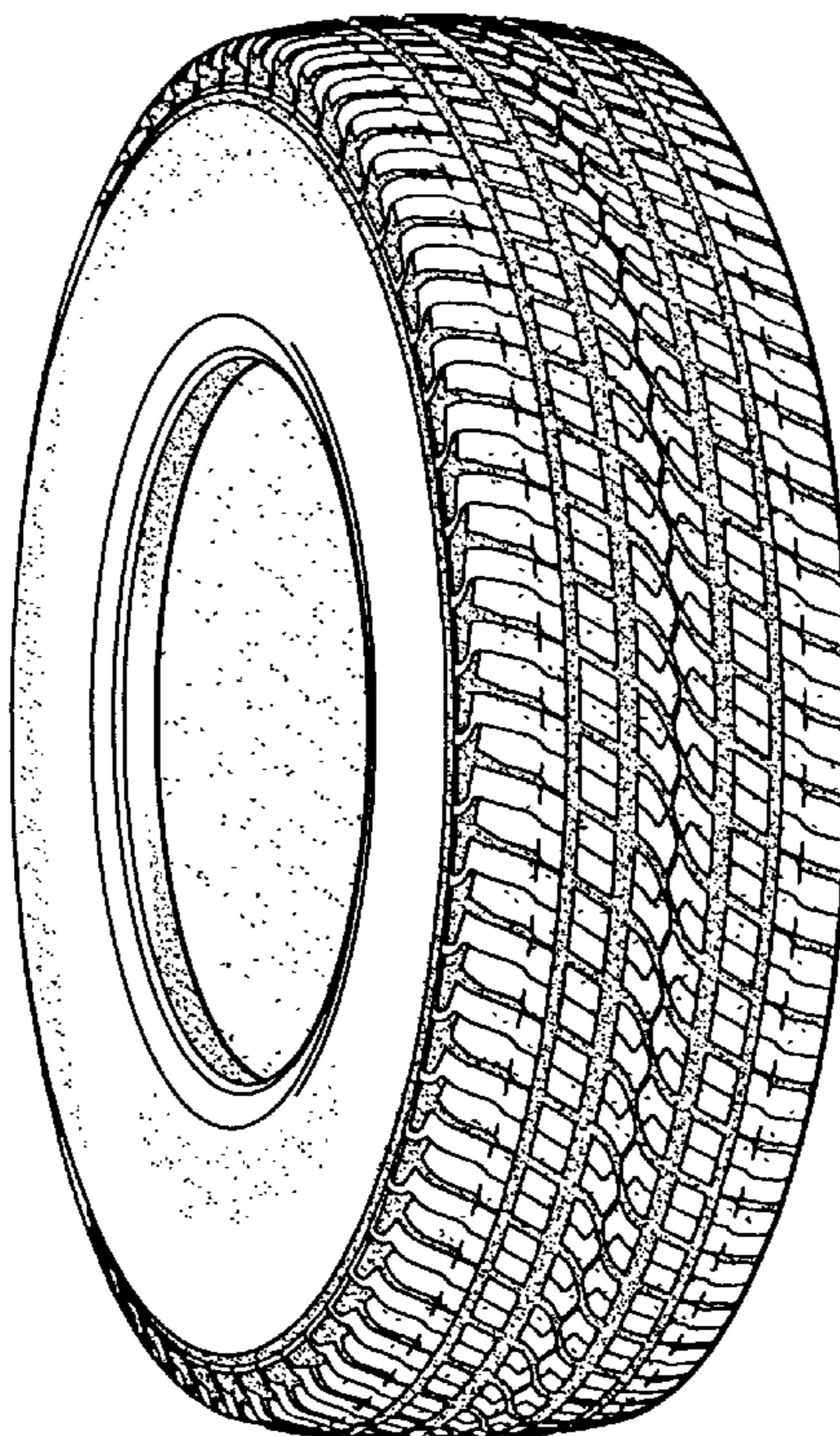

FIG. 1

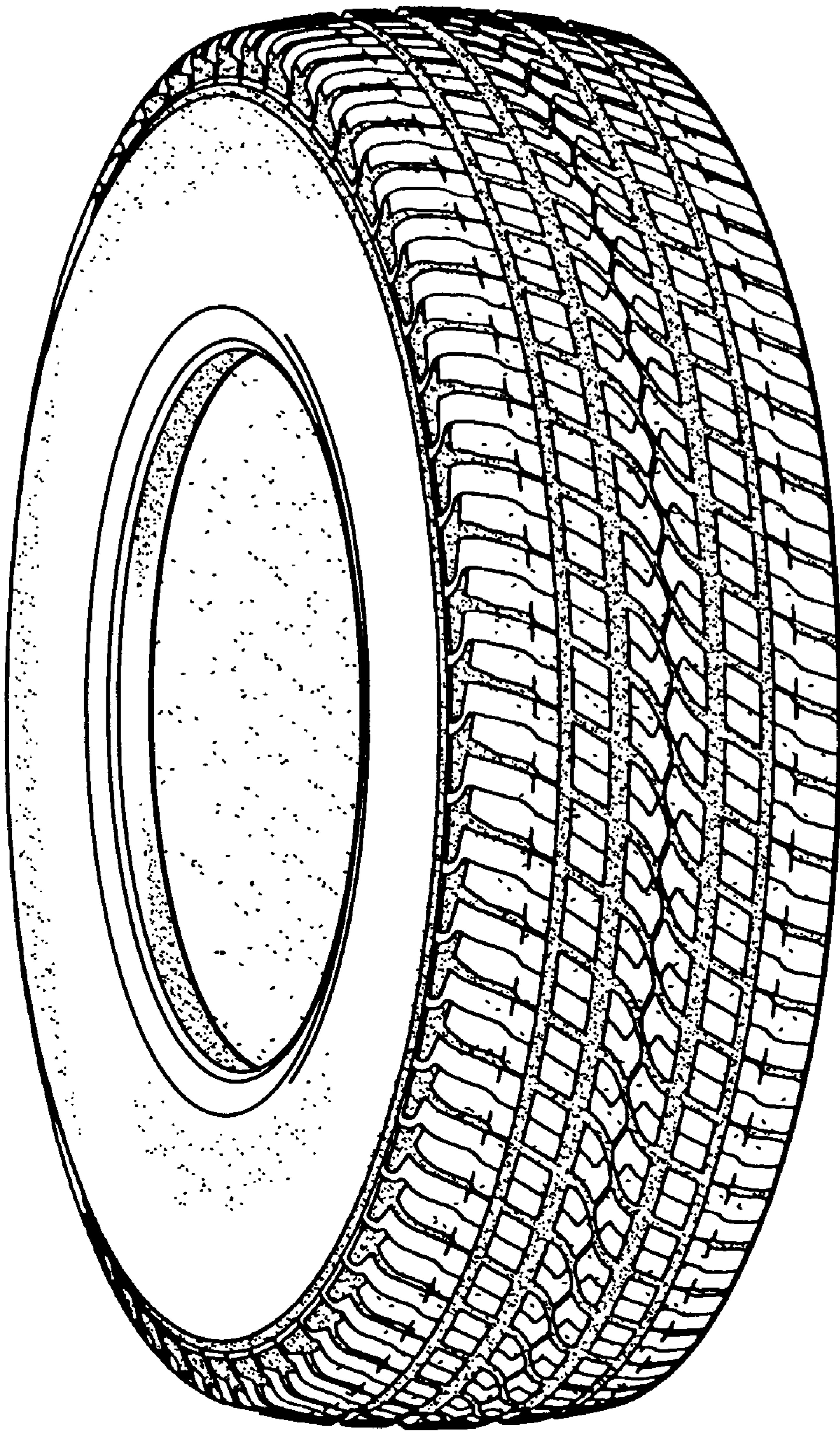

FIG. 2

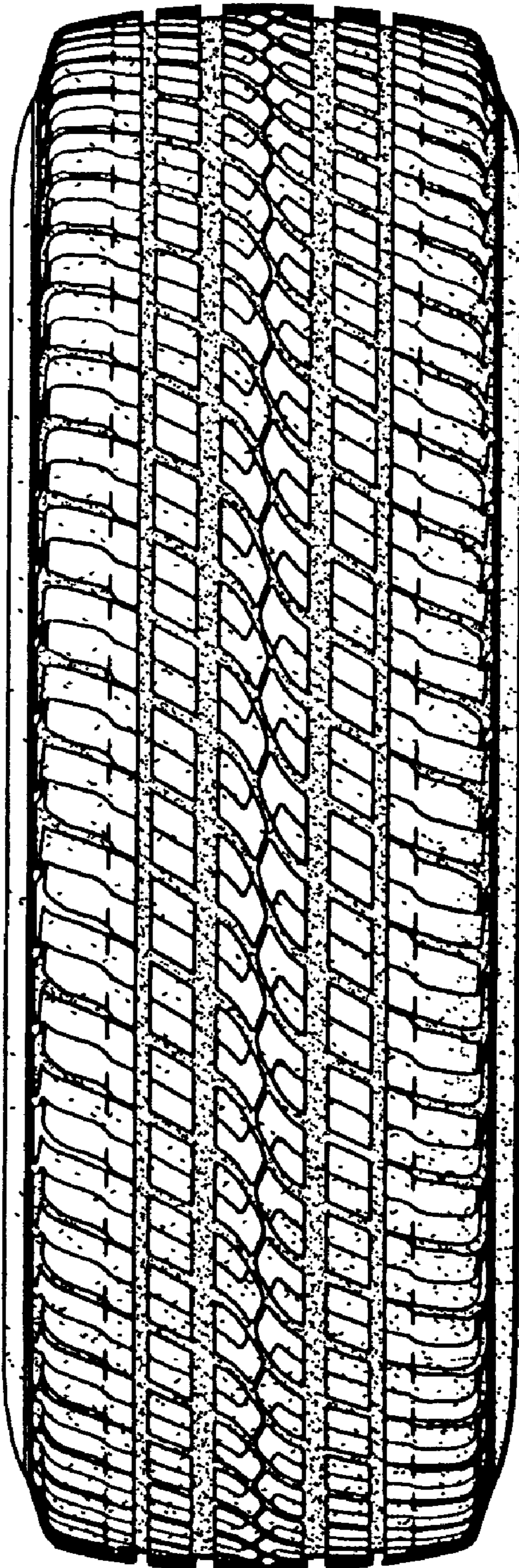

FIG. 3

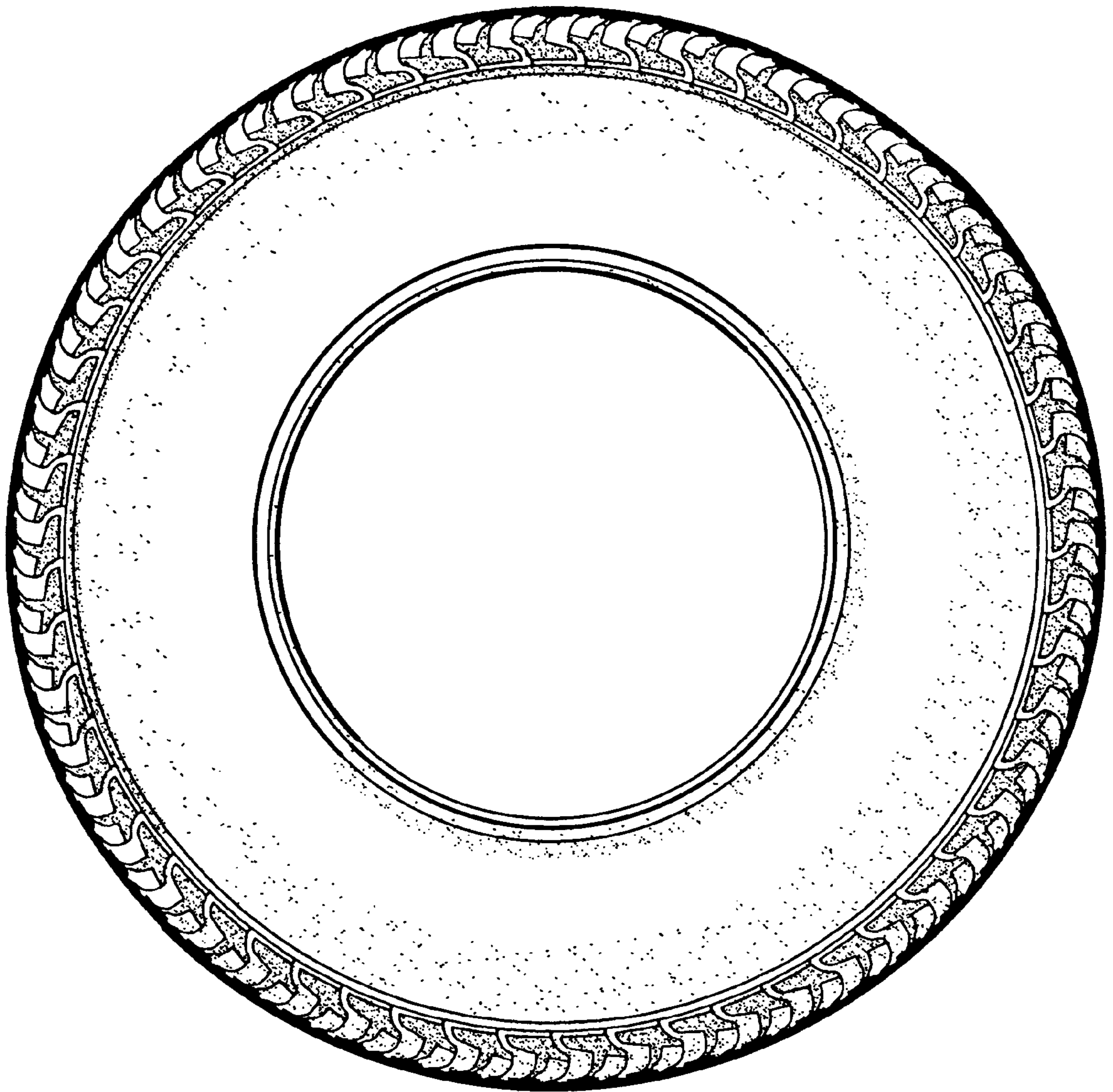

FIG. 4

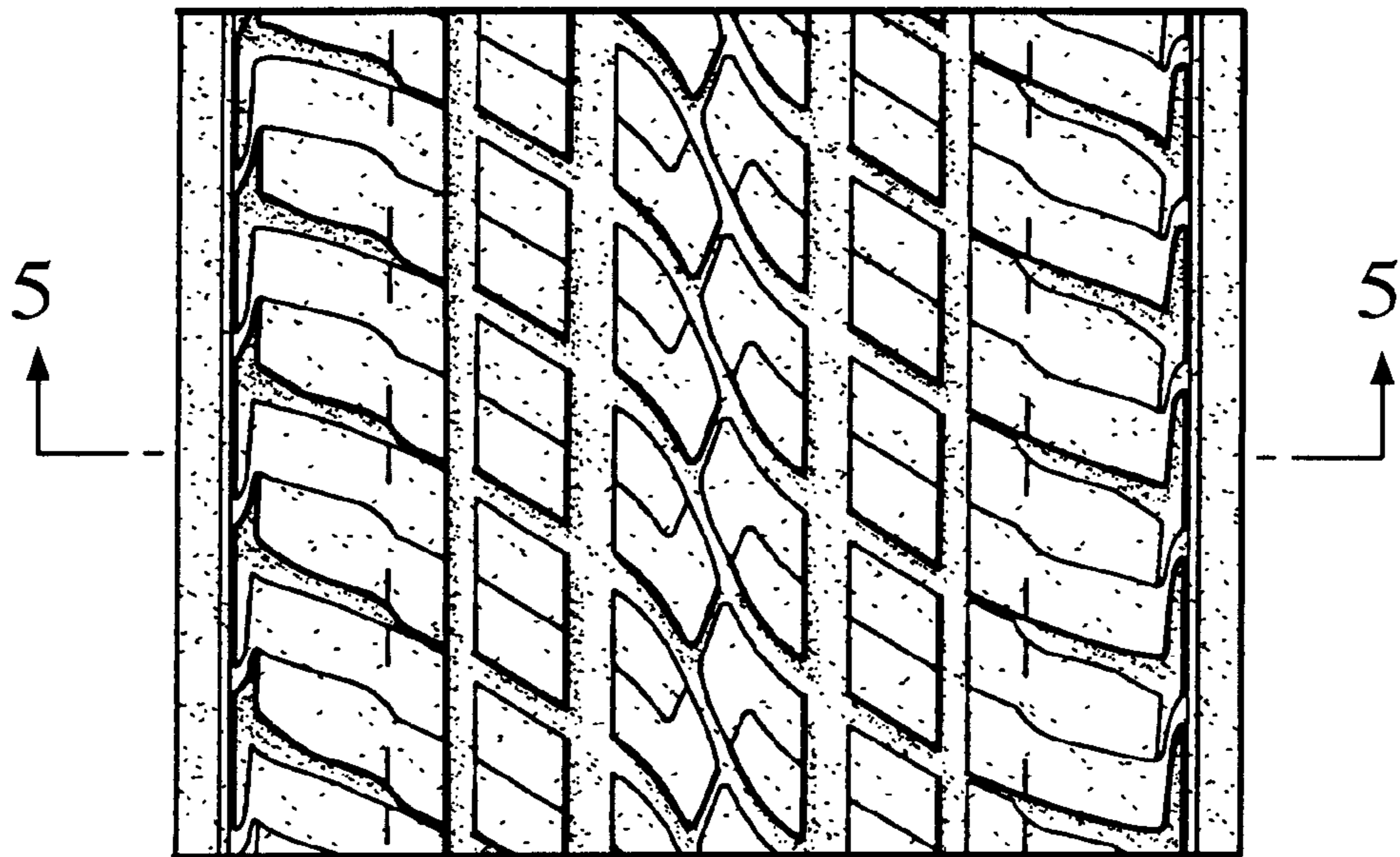

FIG. 5

