



US00D417402S

# United States Patent [19] Fujihara

[11] Patent Number: **Des. 417,402**

[45] Date of Patent: **\*\* Dec. 7, 1999**

[54] **WATCH CASE**

[75] Inventor: **Yoh Fujihara**, Hamura, Japan

[73] Assignee: **Casio Keisanki Kabushkik Kaisha**,  
Tokyo, Japan

[\*\*] Term: **14 Years**

[21] Appl. No.: **29/103,973**

[22] Filed: **Apr. 26, 1999**

[51] **LOC (6) Cl.** ..... **10-02**

[52] **U.S. Cl.** ..... **D10/30; D10/39**

[58] **Field of Search** ..... D10/1-40, 122-132;  
368/280-282, 276-277, 28-30, 285, 239-242,  
82-84, 41-44

[56] **References Cited**

**U.S. PATENT DOCUMENTS**

- D. 361,284 8/1995 Nakai ..... D10/38
- D. 377,314 1/1997 Moriai et al. .... D10/38

- D. 382,492 8/1997 Houlihan ..... D10/30
- D. 394,396 5/1998 Matsuda ..... D10/30
- D. 395,402 6/1998 Goto ..... D10/30
- D. 404,659 1/1999 Kojima ..... D10/30
- D. 407,332 3/1999 Kojima .

*Primary Examiner*—Nelson C. Holtje  
*Attorney, Agent, or Firm*—Frishauf, Holtz, Goodman,  
Langer & Chick, P.C.

[57] **CLAIM**

The ornamental design for watch case, as shown.

**DESCRIPTION**

FIG. 1 is a front elevational view of watch case showing my new design;  
FIG. 2 is a right side elevational view thereof;  
FIG. 3 is a left side elevational view thereof;  
FIG. 4 is a top plan view thereof;  
FIG. 5 is a bottom plan view thereof;  
FIG. 6 is a rear elevational view thereof; and,  
FIG. 7 is a perspective view thereof.

**1 Claim, 3 Drawing Sheets**

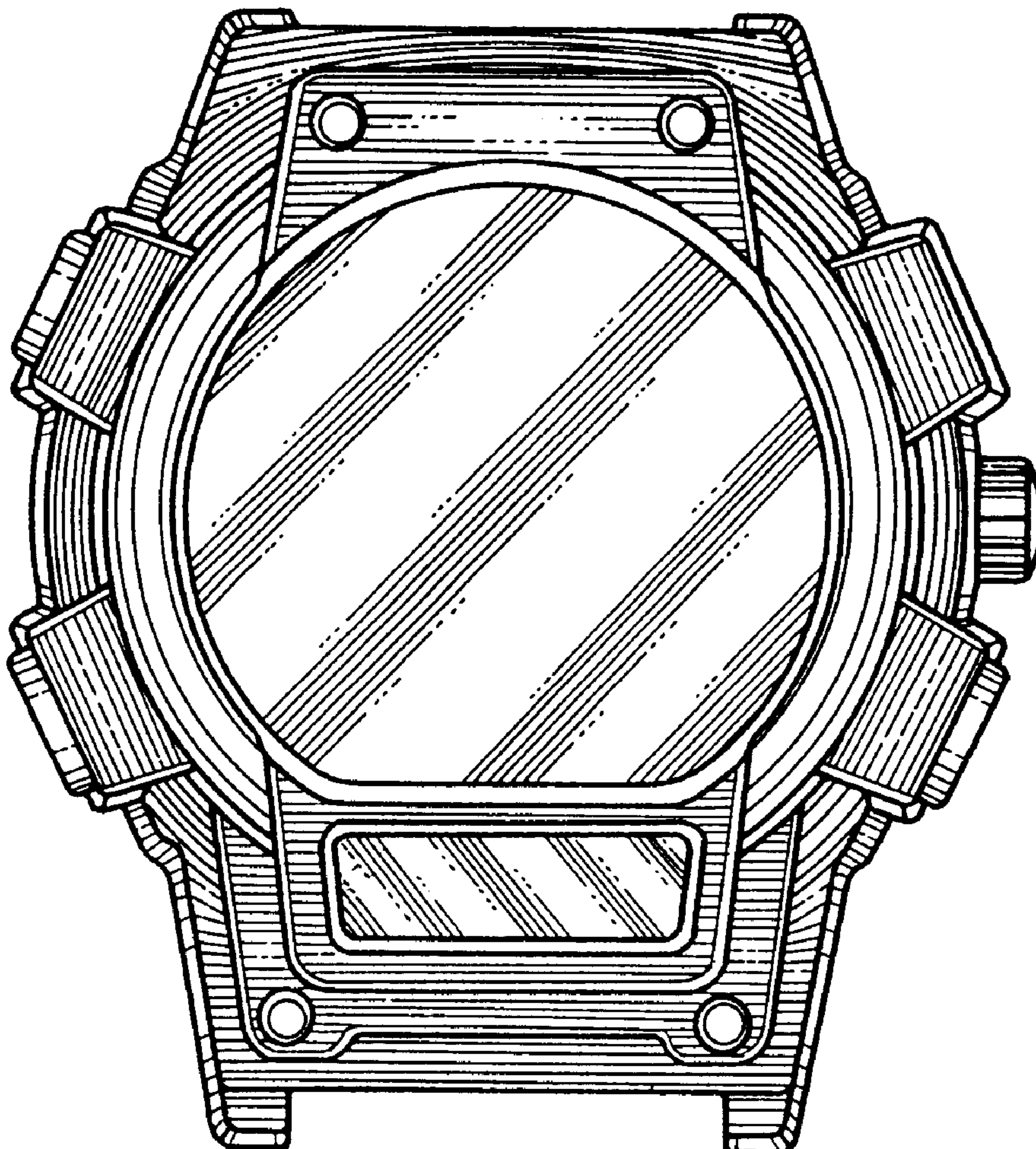

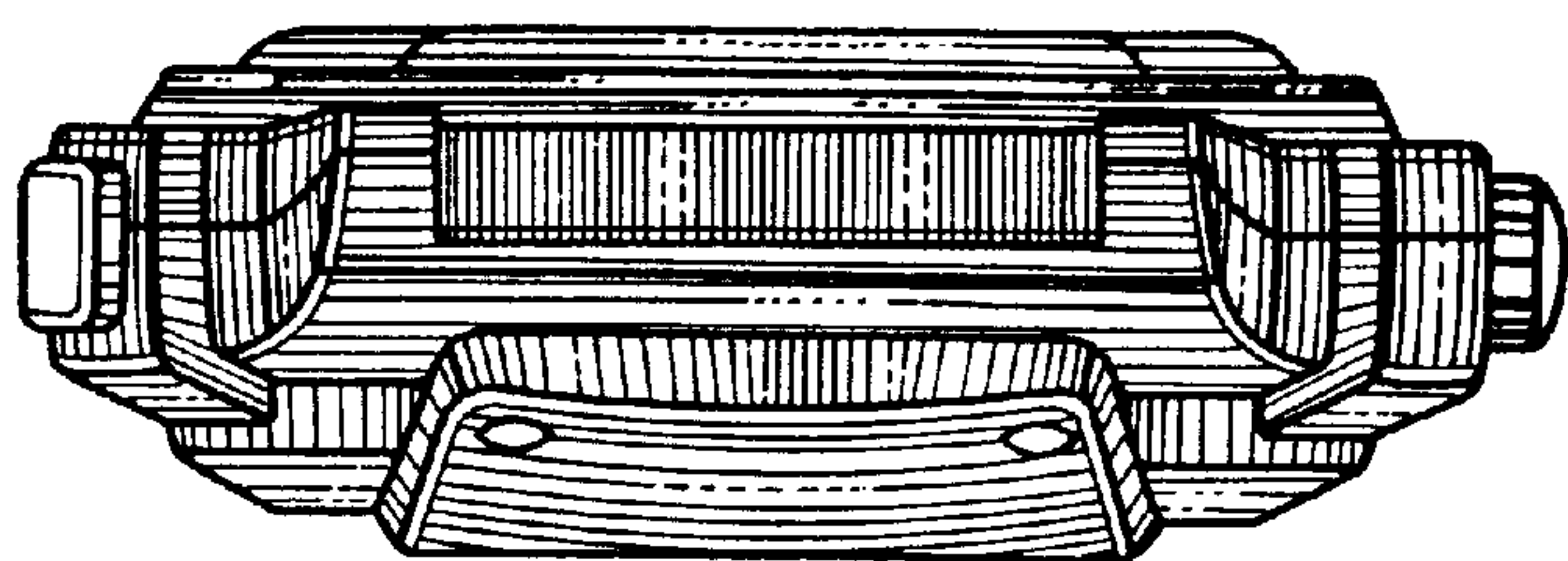

FIG. 4

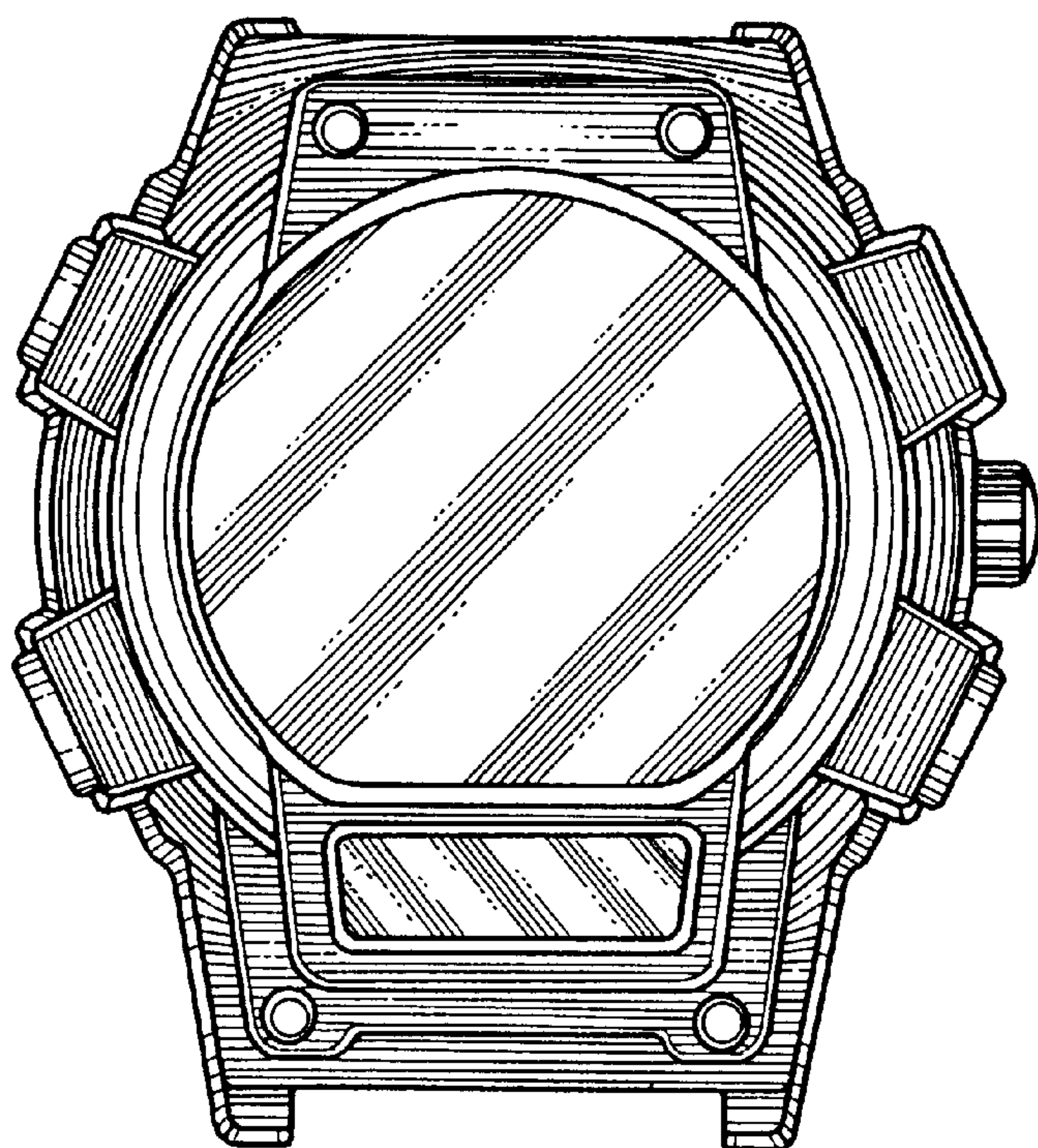

FIG. 1

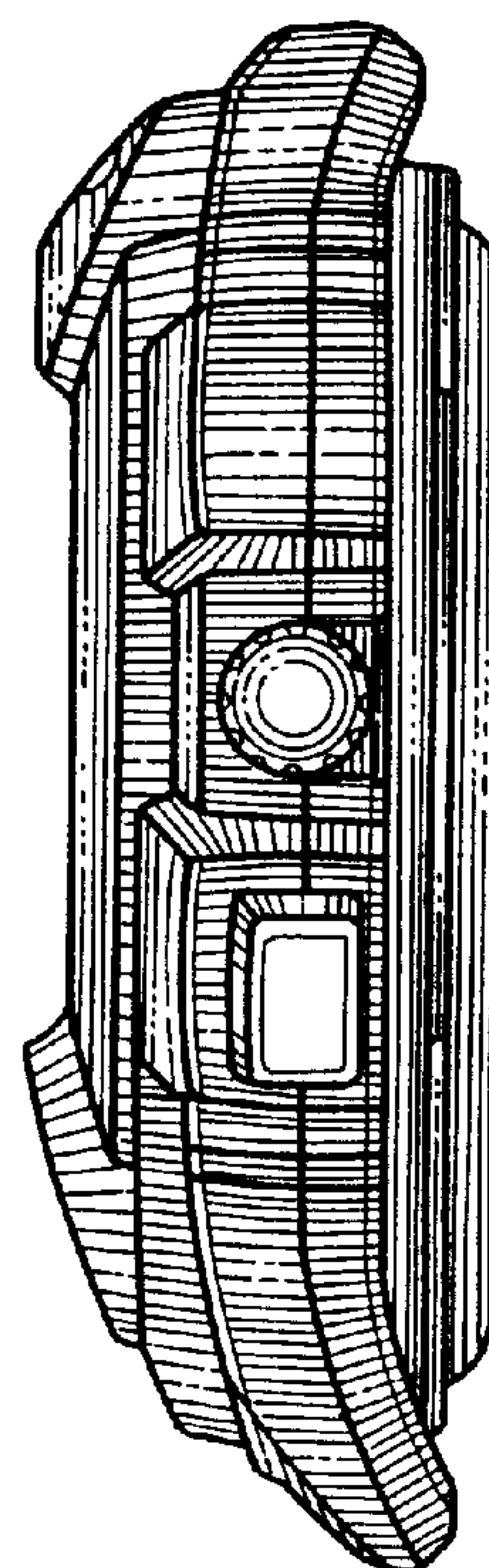

FIG. 2

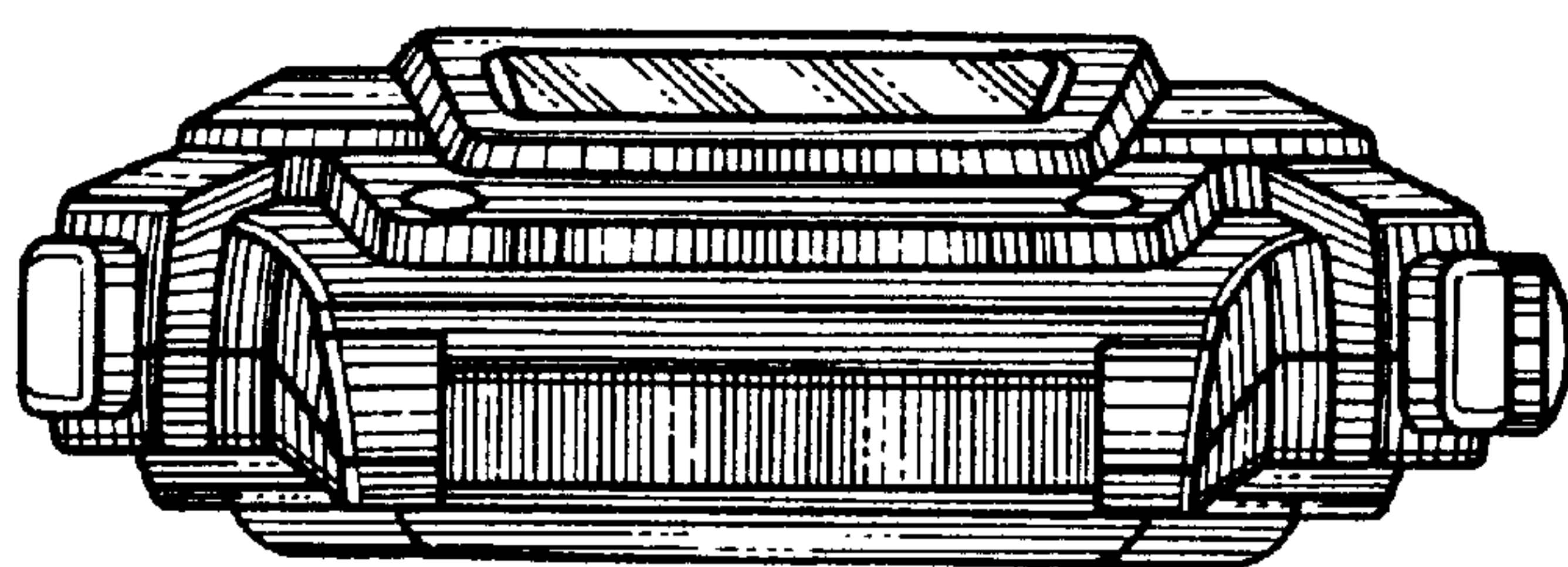

FIG. 5



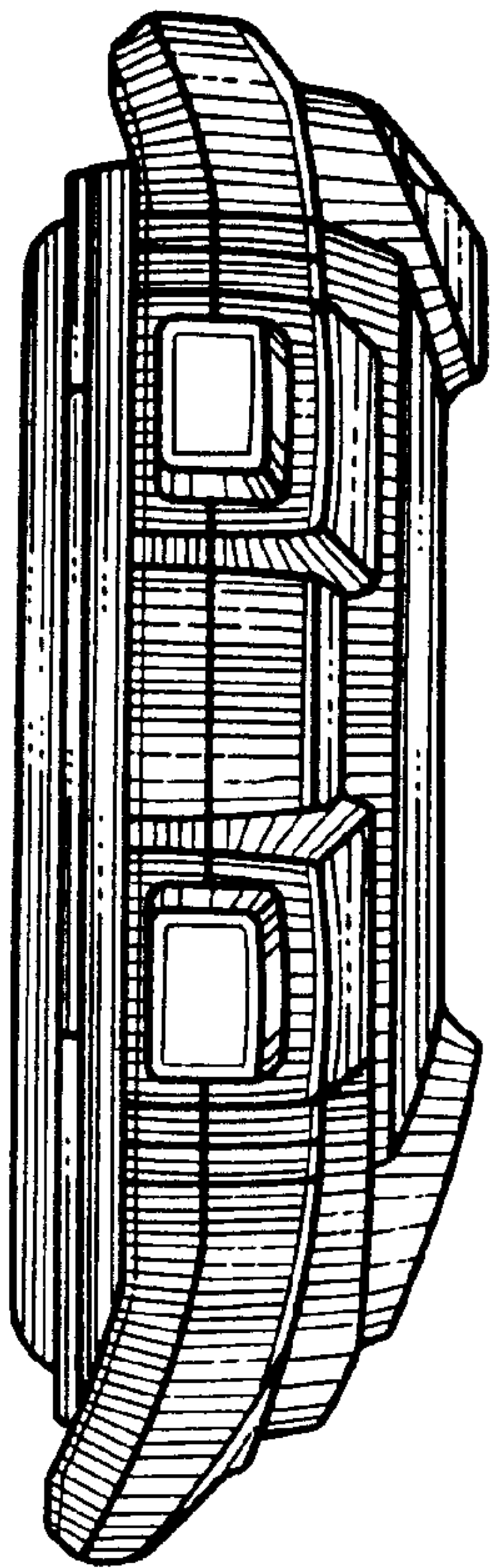

FIG. 3

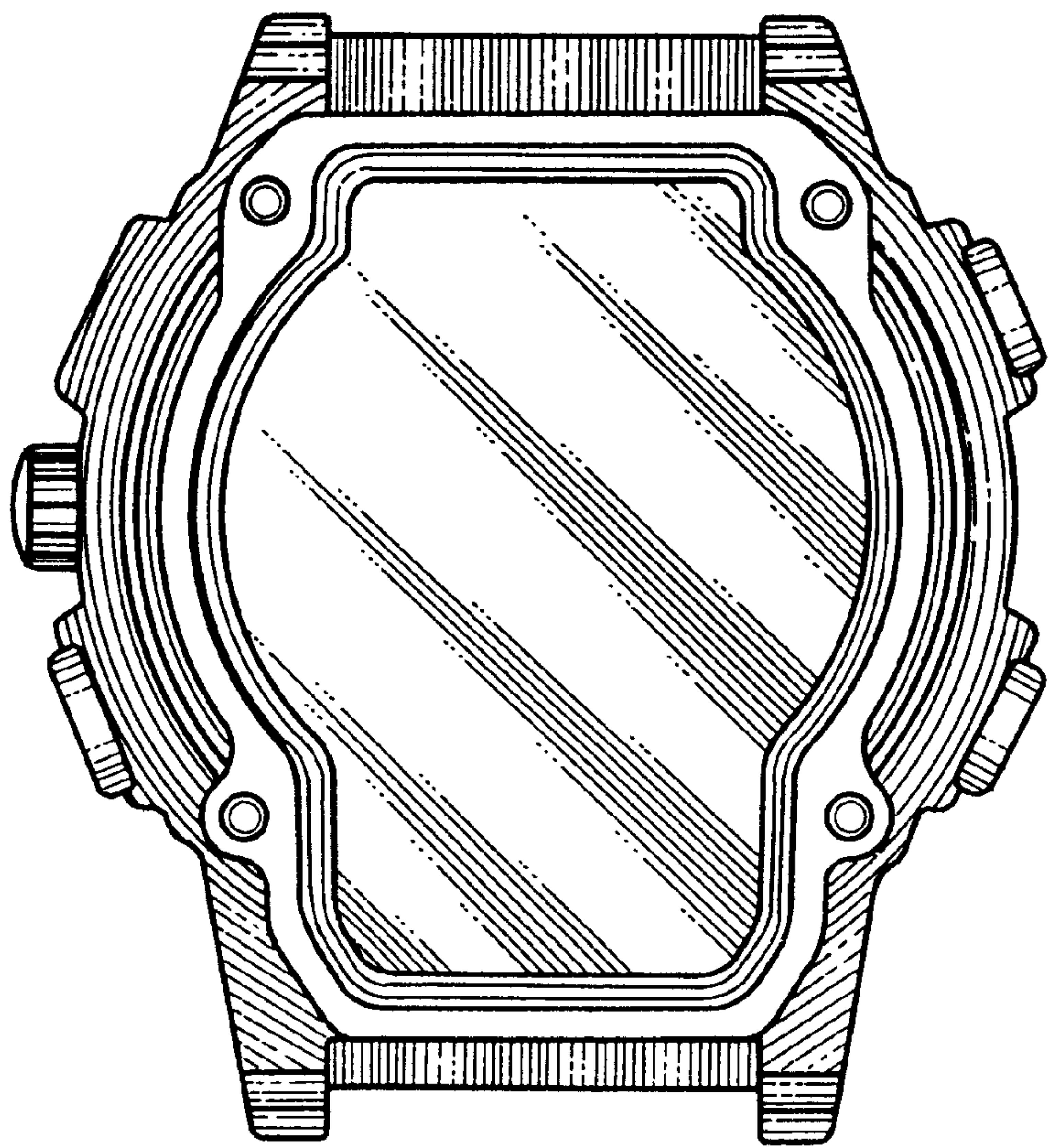

FIG. 6

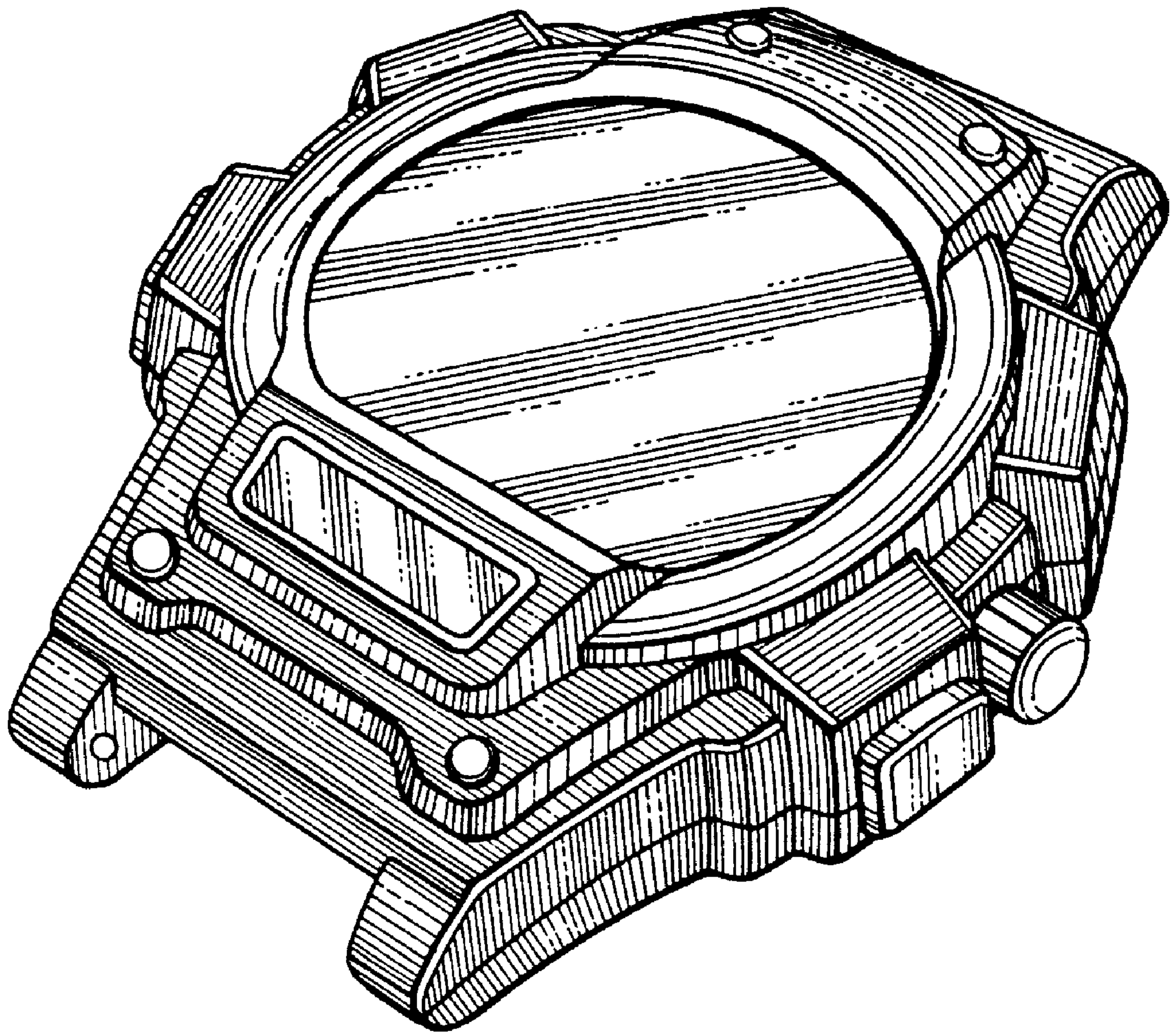

FIG. 7