



US00D417176S

# United States Patent [19]

[11] Patent Number: **Des. 417,176**

Esaias et al.

[45] Date of Patent: **\*\* Nov. 30, 1999**

[54] **TRACTOR TIRE CLEAT COVER**

3,533,663 10/1970 Pianalto ..... 305/15  
4,767,480 8/1988 Goldstein ..... 156/96  
5,660,447 8/1997 Angelici ..... 152/323

[76] Inventors: **Jeff Esaias; David Esaias**, both of P.O. Box 241, Clarinda, Iowa 51632

### OTHER PUBLICATIONS

[\*\*] Term: **14 Years**

Pirelli P6 M&S Tire, 1997 Tread Design Guide, p. 61.

[21] Appl. No.: **29/094,904**

*Primary Examiner*—Robert M. Spear

[22] Filed: **Oct. 13, 1998**

### [57] CLAIM

[51] **LOC (6) Cl.** ..... **12-15**

We claim the ornamental design for a tractor tire cleat cover, as shown and described.

[52] **U.S. Cl.** ..... **D12/153**

[58] **Field of Search** ..... D12/136-153;  
D21/424; 152/209.1, 209.8, 209.9, 209.11,  
209.12, 209.13, 209.16, 209.18, 209.19,  
209.21, 209.28, 900, 901, 902, 903, 170,  
185, 185.1; 305/15

### DESCRIPTION

### [56] References Cited

#### U.S. PATENT DOCUMENTS

D. 221,784 9/1971 Gale et al. .... D21/424  
D. 237,480 11/1975 Pules et al. .... D12/148  
D. 399,461 10/1998 Lurois et al. .... D12/147  
836,286 11/1906 Thomas ..... 152/185.1

FIG. 1 is a perspective view of a tractor tire cleat cover showing our new design;  
FIG. 2 is a top plan view thereof in a flat condition;  
FIG. 3 is a bottom plan view thereof in a flat condition;  
FIG. 4 is a front elevational view thereof in a flat condition; the rear elevational view being a mirror image of this Figure;  
FIG. 5 is a right end elevational view thereof; and,  
FIG. 6 is a left end elevational view thereof.

**1 Claim, 3 Drawing Sheets**



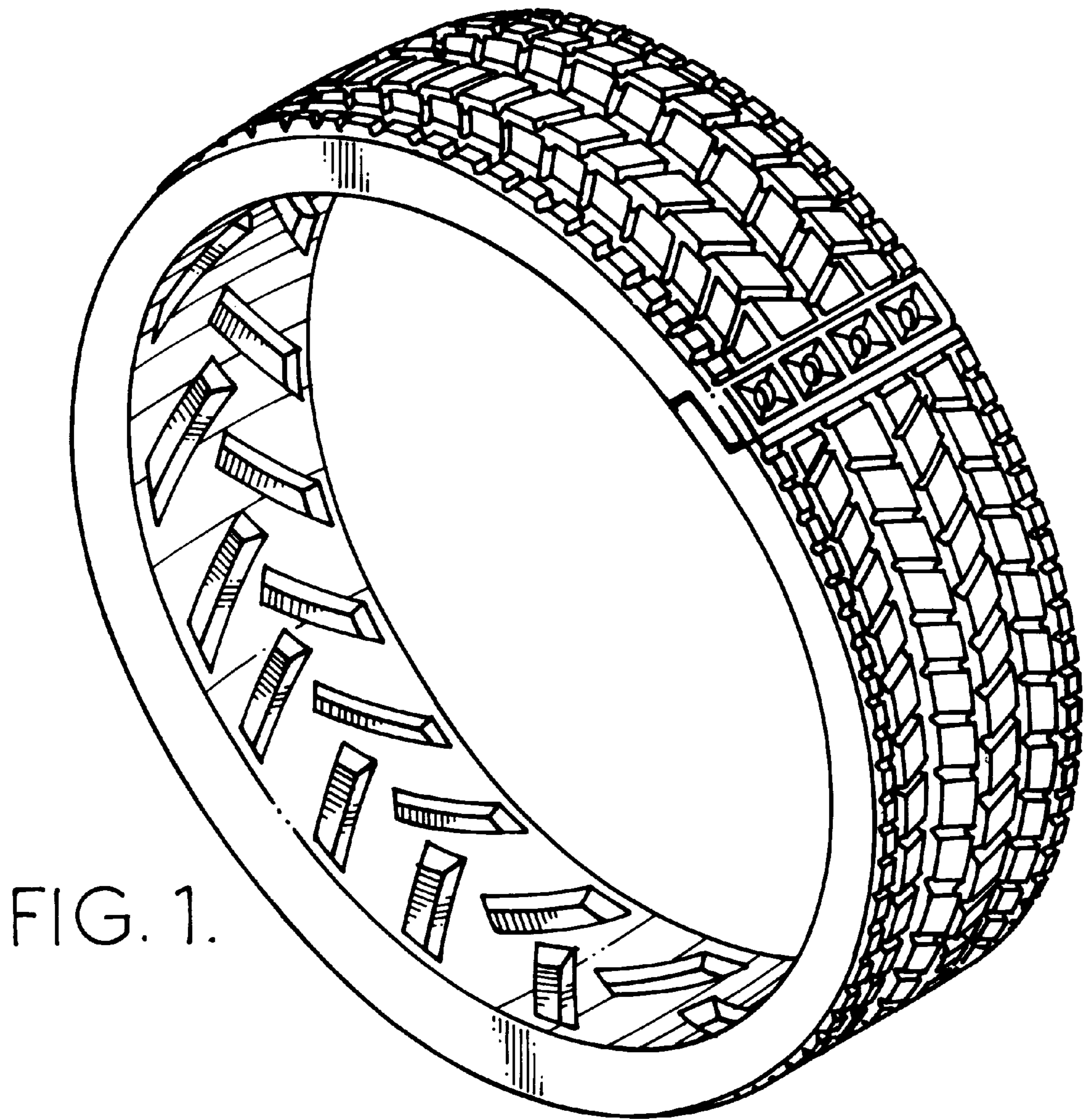

FIG. 1.



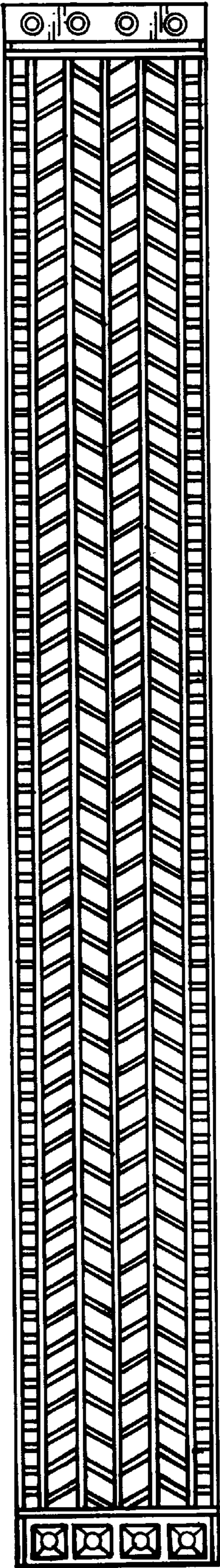

FIG. 2.



FIG. 4.

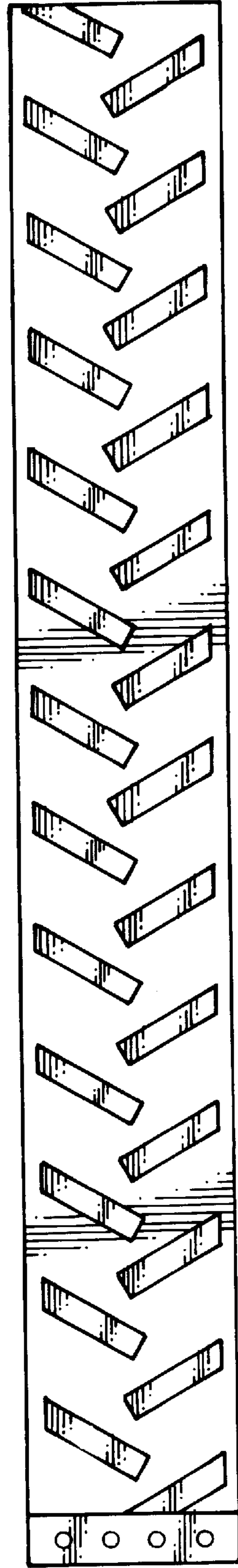

FIG. 3.



FIG. 5.



FIG. 6.