



US00D416842S

United States Patent [19] Gabath

[11] **Patent Number: Des. 416,842**

[45] **Date of Patent: ** Nov. 23, 1999**

[54] **SURFACE CONFIGURATION OF A SIDE PANEL FOR A VEHICLE**

[75] Inventor: **Peter Gabath**, Starnberg, Germany

[73] Assignee: **Bayerische Motoren Werke Aktiengesellschaft**, Munich, Germany

[**] Term: **14 Years**

[21] Appl. No.: **29/097,534**

[22] Filed: **Dec. 9, 1998**

[30] **Foreign Application Priority Data**

Jun. 10, 1998 [DE] Germany 98 05 818

[51] **LOC (6) Cl.** **12-16**

[52] **U.S. Cl.** **D12/196**

[58] **Field of Search** D12/196, 90-92;
296/185

[56] **References Cited**

U.S. PATENT DOCUMENTS

D. 391,911 3/1998 Layaay et al. D12/196

D. 393,439 4/1998 Layaay et al. D12/196

D. 406,797 3/1999 Bangle D12/92

Primary Examiner—Melody N. Brown
Attorney, Agent, or Firm—Evenson, McKeown, Edwards & Lenehan, P.L.L.C.

[57] **CLAIM**

The ornamental design for a surface configuration of a side panel for a vehicle, as shown and described.

DESCRIPTION

FIG. 1 is a front view of a surface configuration of a side panel for a vehicle according to my novel design; FIG. 2 is a left side view of a surface configuration of a side panel for a vehicle according to my novel design; FIG. 3 is a right side view of a surface configuration of a side panel for a vehicle according to my novel design; FIG. 4 is a top view of a surface configuration of a side panel for a vehicle according to my novel design; FIG. 5 is a bottom view of a surface configuration of a side panel for a vehicle according to my novel design; and, FIG. 6 is a perspective view from the front left of a surface configuration of a side panel for a vehicle according to my novel design.

The broken lines shown all drawing views are for illustrative purposes only and form no part of the claimed design.

1 Claim, 2 Drawing Sheets

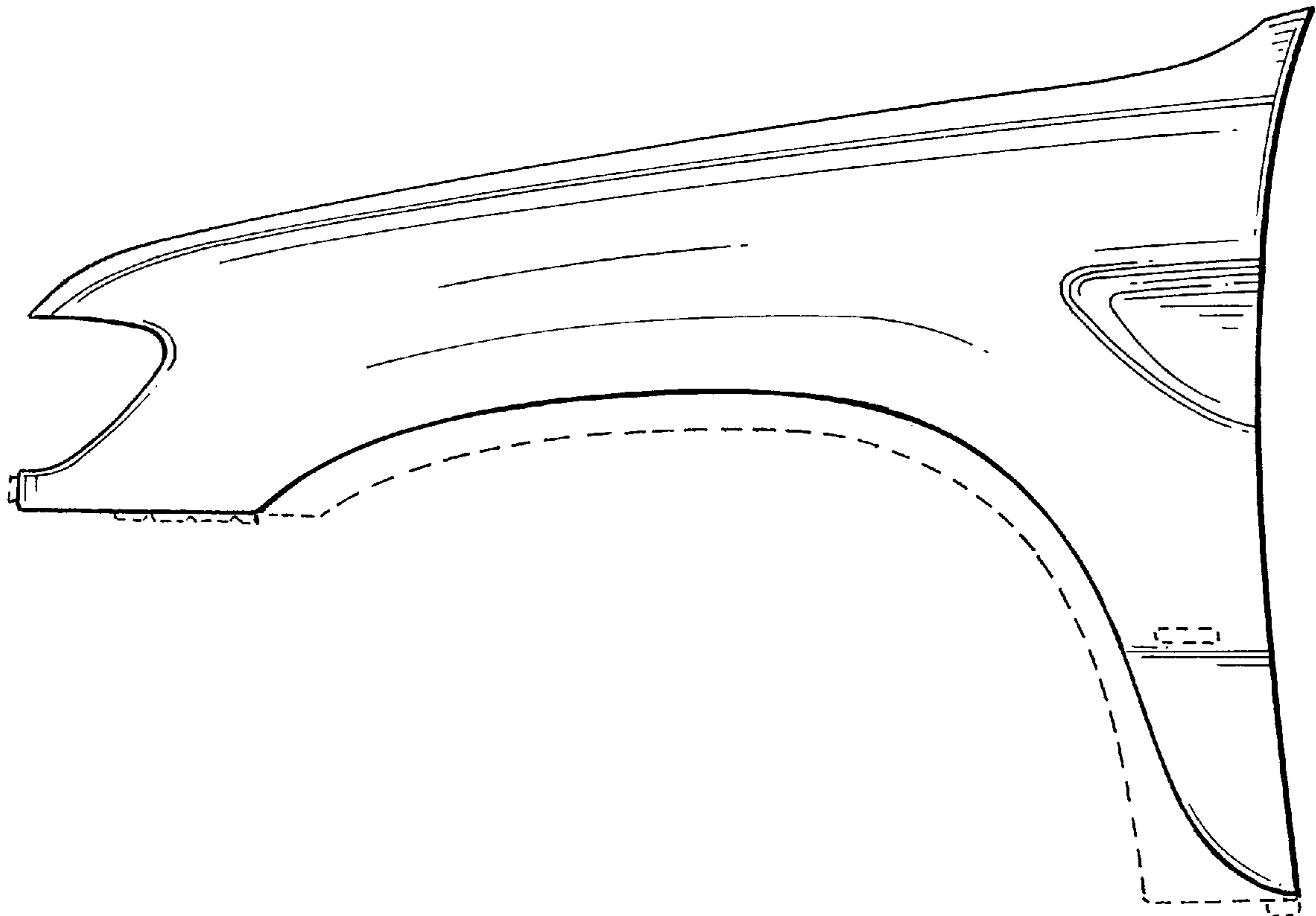

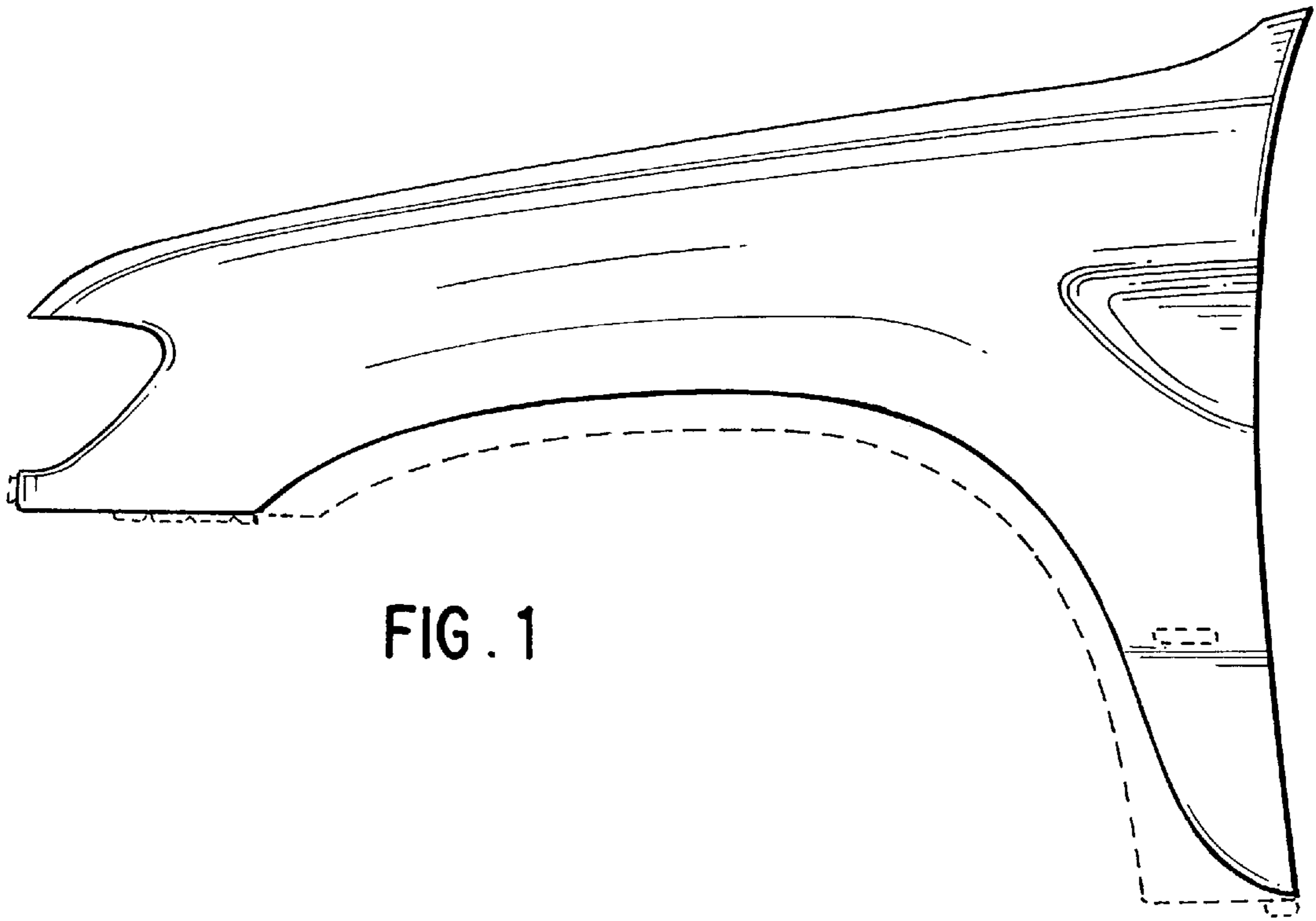

FIG. 1

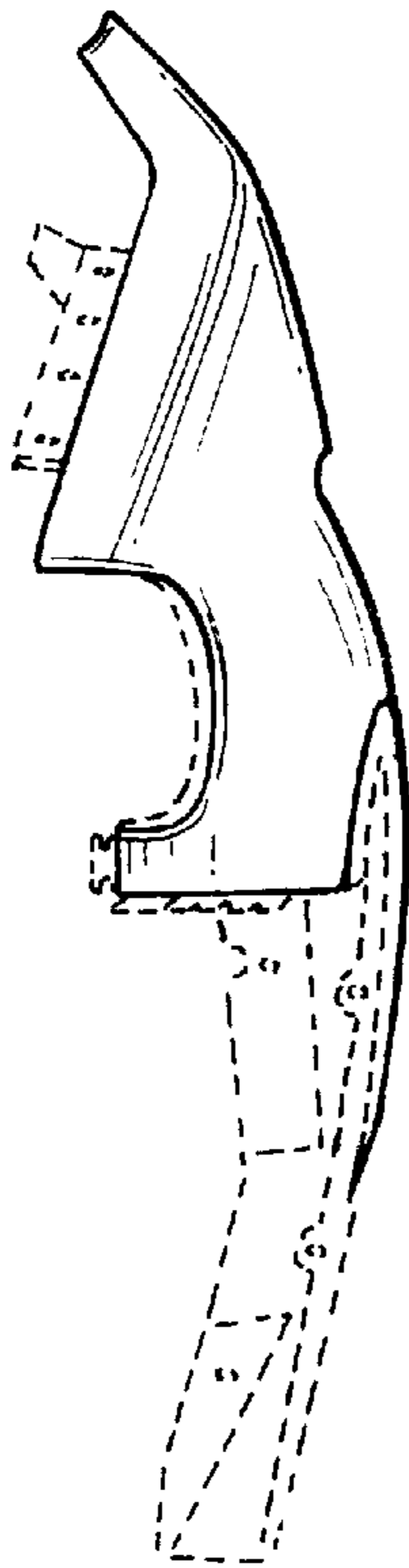

FIG. 2

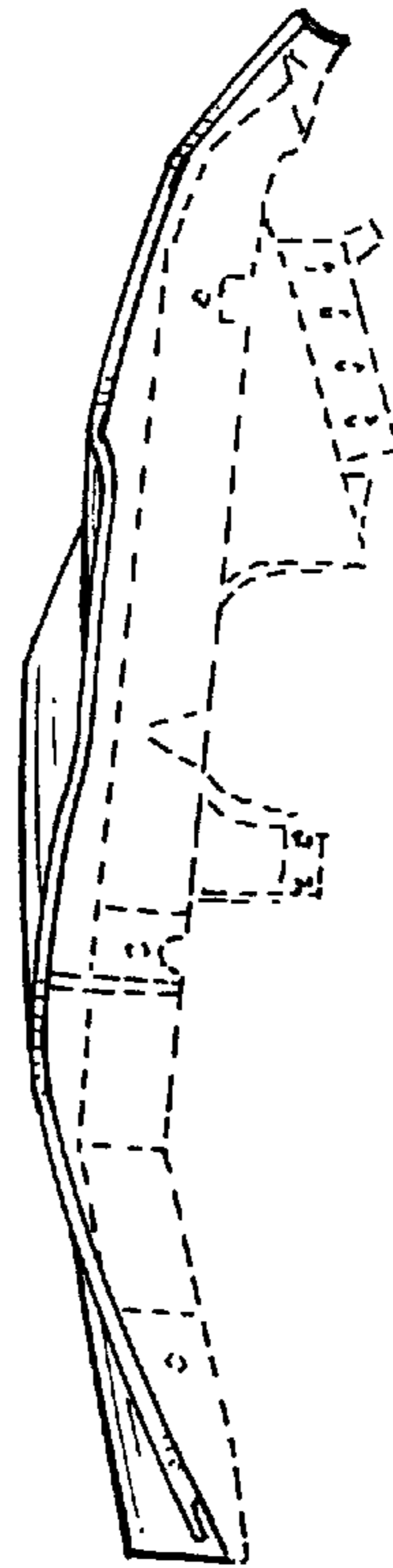

FIG. 3

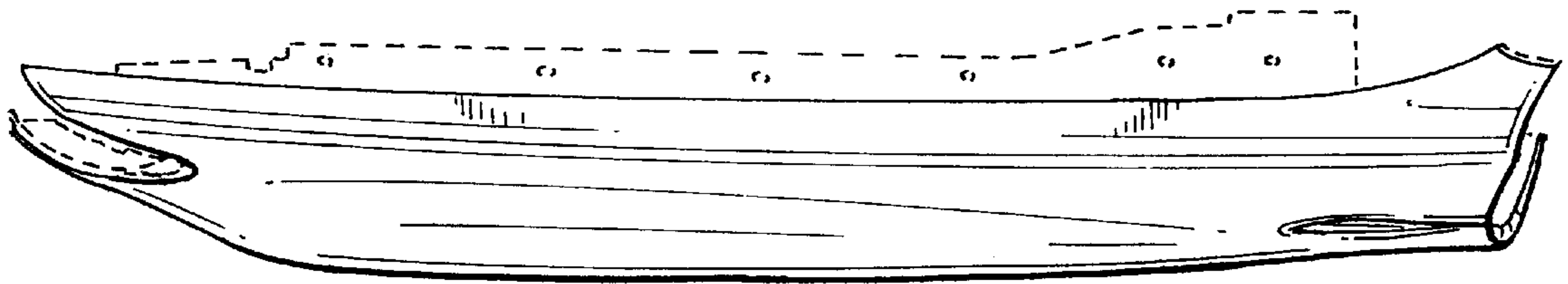

FIG. 4

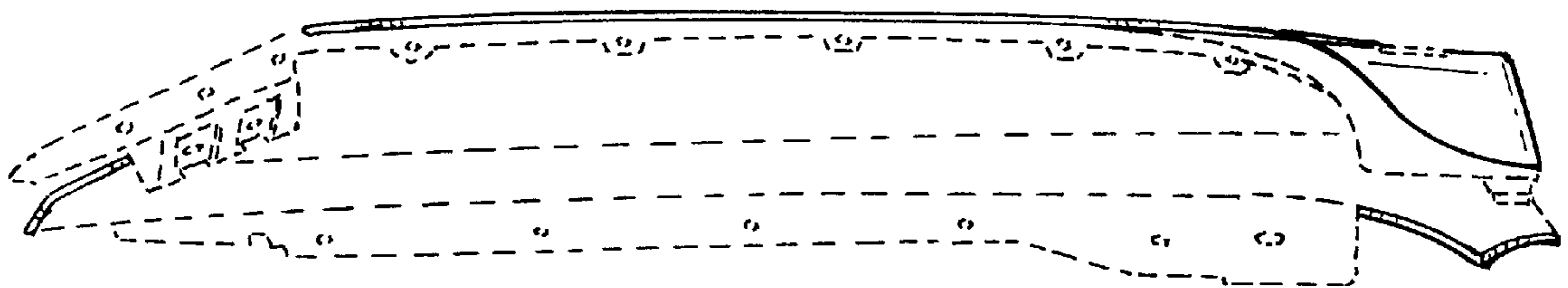

FIG. 5

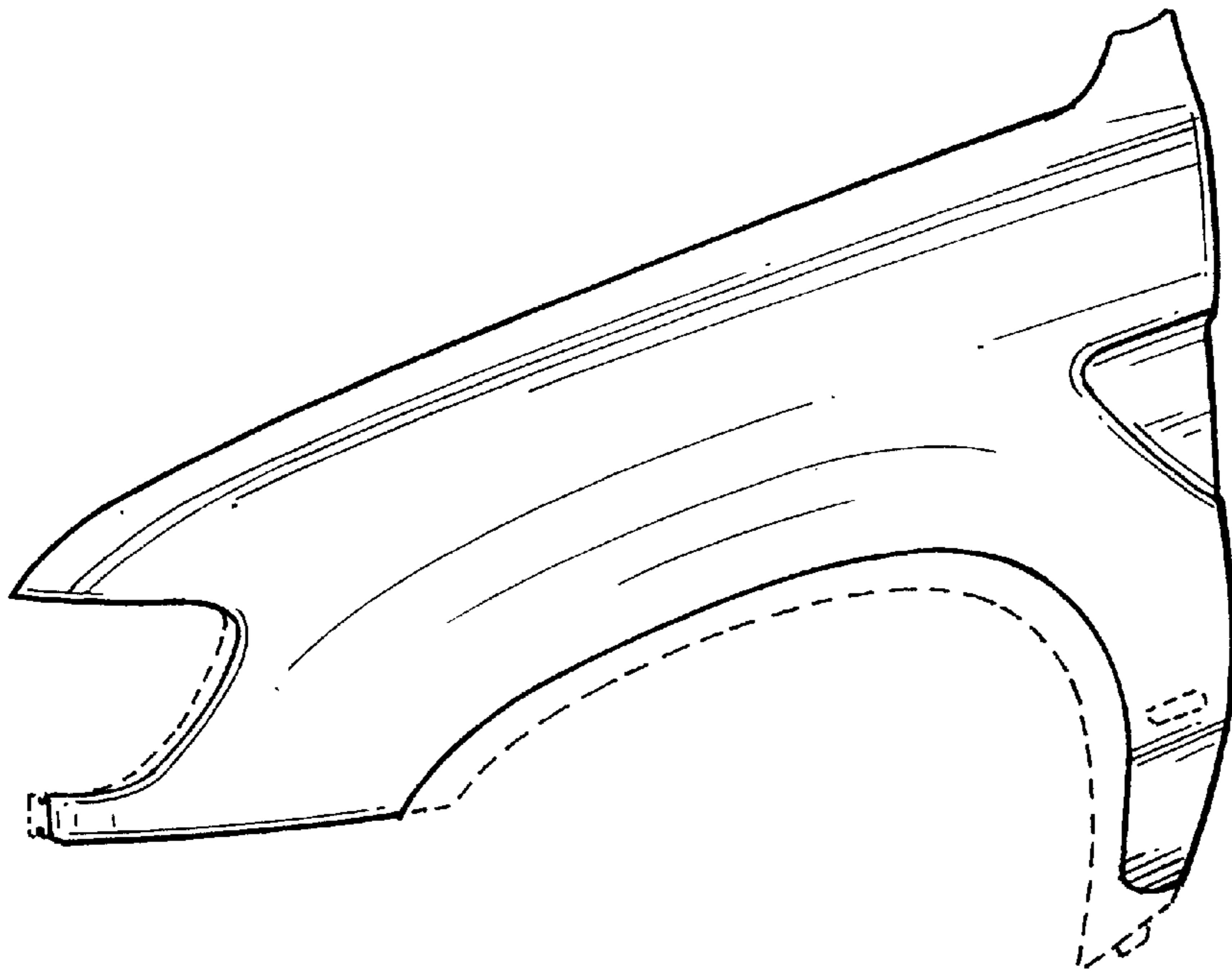

FIG. 6