



US00D416839S

United States Patent [19]

Heinen et al.

[11] Patent Number: **Des. 416,839**

[45] Date of Patent: **** Nov. 23, 1999**

[54] TIRE TREAD

[75] Inventors: **Richard Heinen**, Habay-la-Neuve, Belgium; **Carine Schuler-Wagner**, Dudelange, Luxembourg

[73] Assignee: **The Goodyear Tire & Rubber Company**, Akron, Ohio

[**] Term: **14 Years**

[21] Appl. No.: **29/100,270**

[22] Filed: **Feb. 8, 1999**

[51] **LOC (6) Cl.** **12-15**

[52] **U.S. Cl.** **D12/147**

[58] **Field of Search** D12/136-152;
152/209.1, 209.8, 209.9, 209.11, 209.13,
209.16, 209.28, 901, 902, 903

[56] References Cited

U.S. PATENT DOCUMENTS

D. 261,494	10/1981	Suzuki et al.	D12/146
D. 279,365	6/1985	Takehara	D12/147
D. 292,083	9/1987	Ozawa	D12/147
D. 294,926	3/1988	Nishio et al.	D12/147
D. 333,287	2/1993	Slingluff et al.	D12/146
D. 384,616	10/1997	Yukawa	D12/147
D. 384,621	10/1997	Coleman, Jr. et al.	D12/147
D. 396,674	8/1998	Lassan et al.	D12/147

OTHER PUBLICATIONS

Atlas Widetrack HR Tire, 1997 Tread Design guide, p. 12. 2/2, Jan. 1997.

Jetzon Echelon Tire, 1997 Tread Design Guide, p. 42. 3/1, Jan. 1997.

Mohawk Predator Tire, 1997 Tread Design Guide, p. 53. 3/1, Jan. 1997.

Monarch Super Ride Tire, 1997 Tread Design Guide, p. 54. 2/2, Jan. 1997.

Primary Examiner—Robert M. Spear

Attorney, Agent, or Firm—T P Lewandowski

[57] CLAIM

The ornamental design for a tire tread, as shown and described.

DESCRIPTION

FIG. 1 is a perspective view of a tire tread showing our new design, it being understood that the pattern repeats uniformly throughout the circumference of the tread;

FIG. 2 is a front elevational view thereof;

FIG. 3 is a side elevational view thereof, the opposite side elevational view being identical thereto; and,

FIG. 4 is an enlarged fragmentary perspective view.

In the drawings, the broken lines defining the inner bead of the sidewall and the peripheral boundary between the tire tread and the sidewall are for illustrative purposes only and form no part of the claimed design.

1 Claim, 4 Drawing Sheets

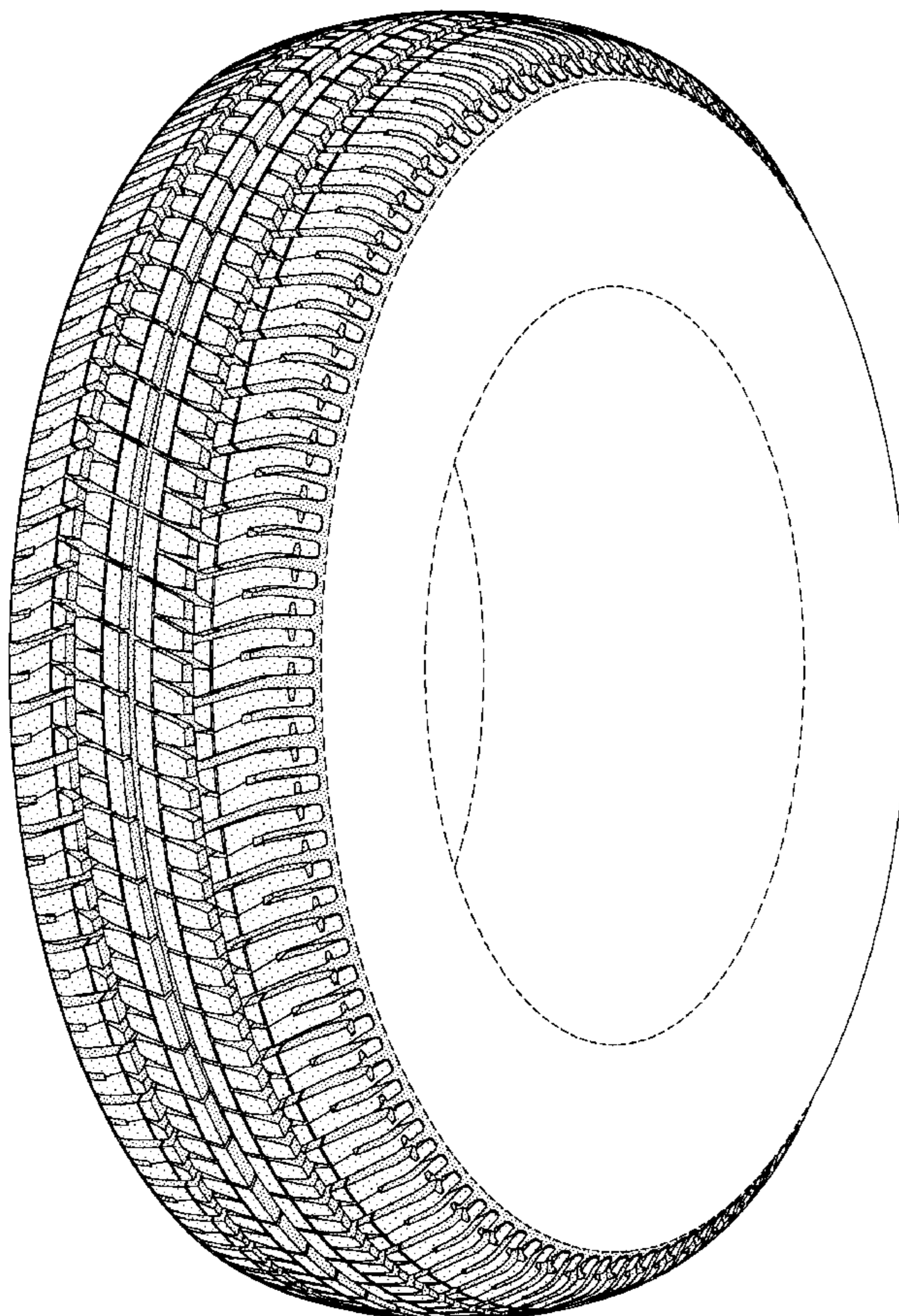

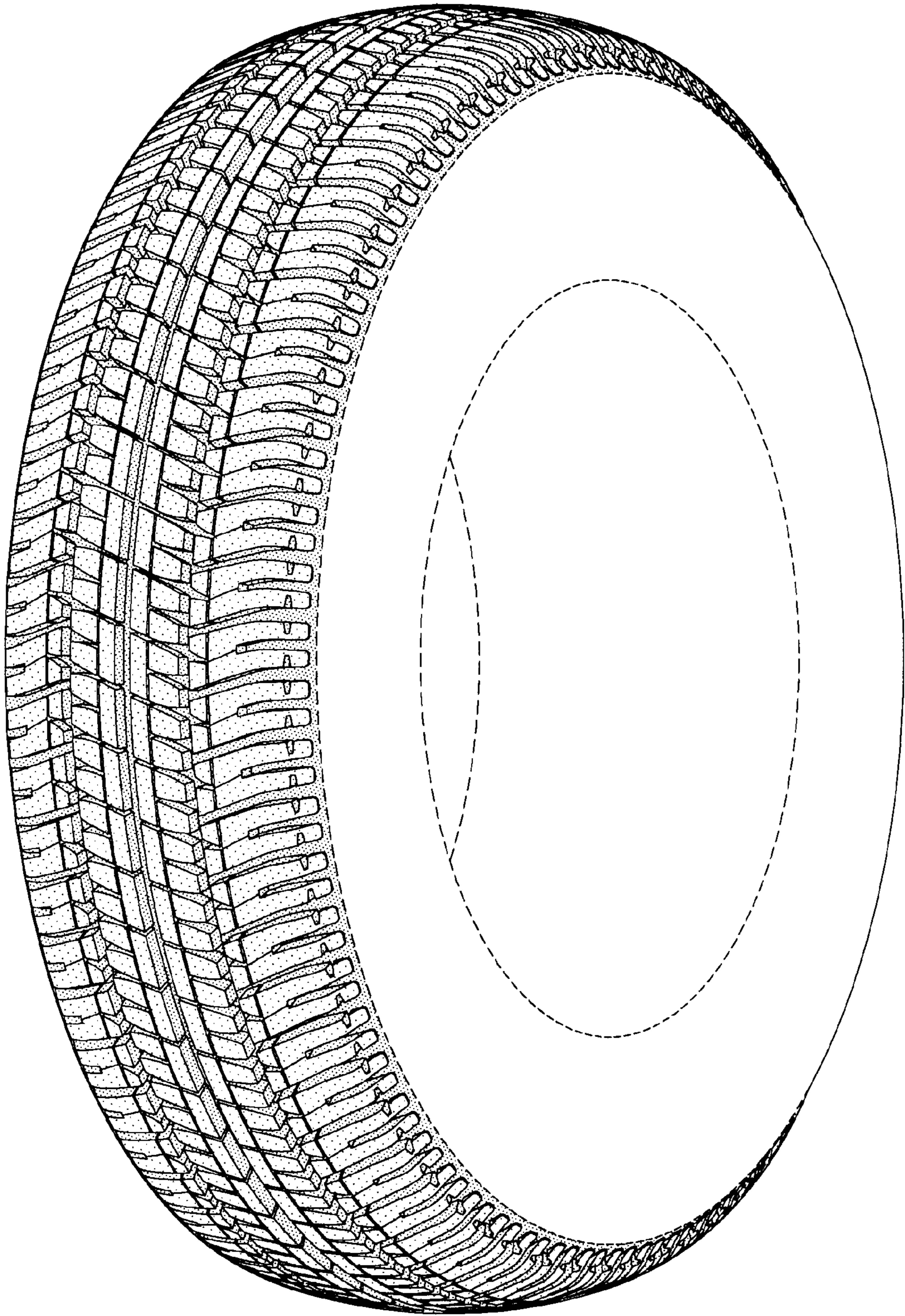

FIG-1

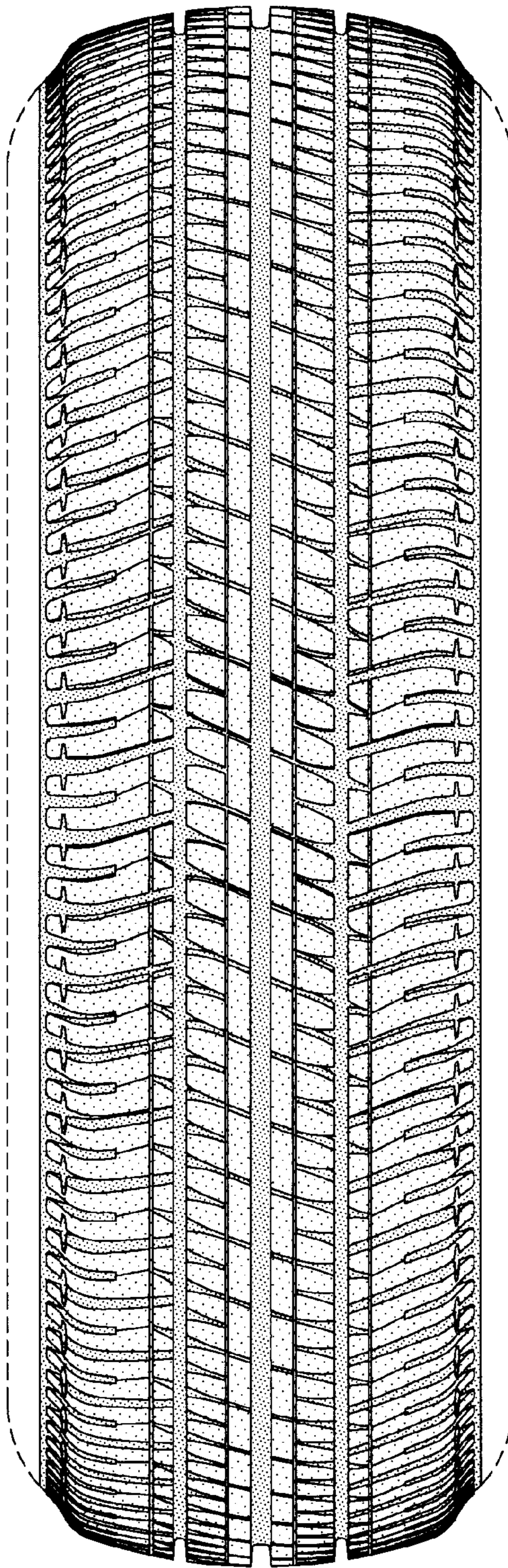

FIG-2

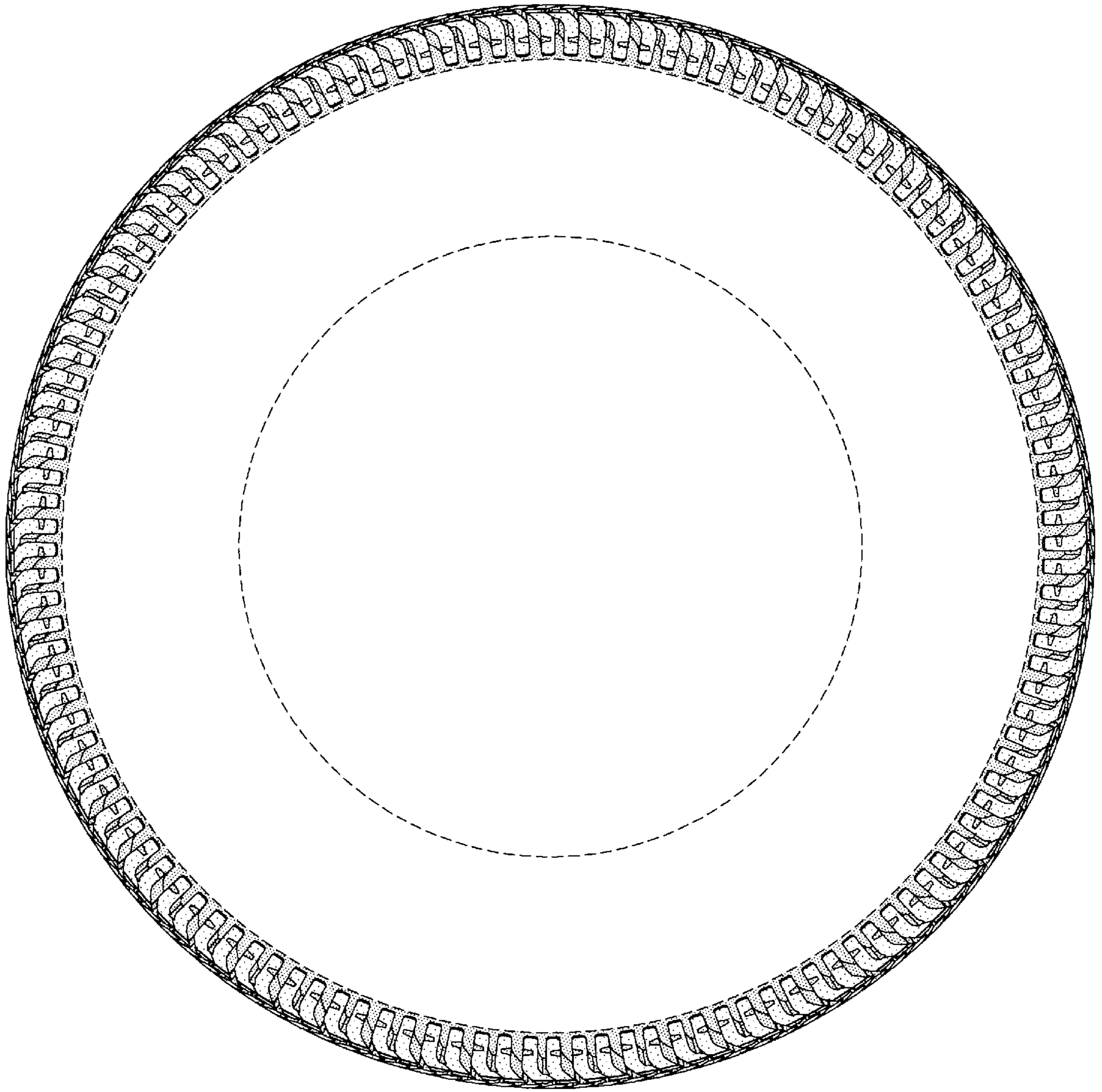

FIG-3

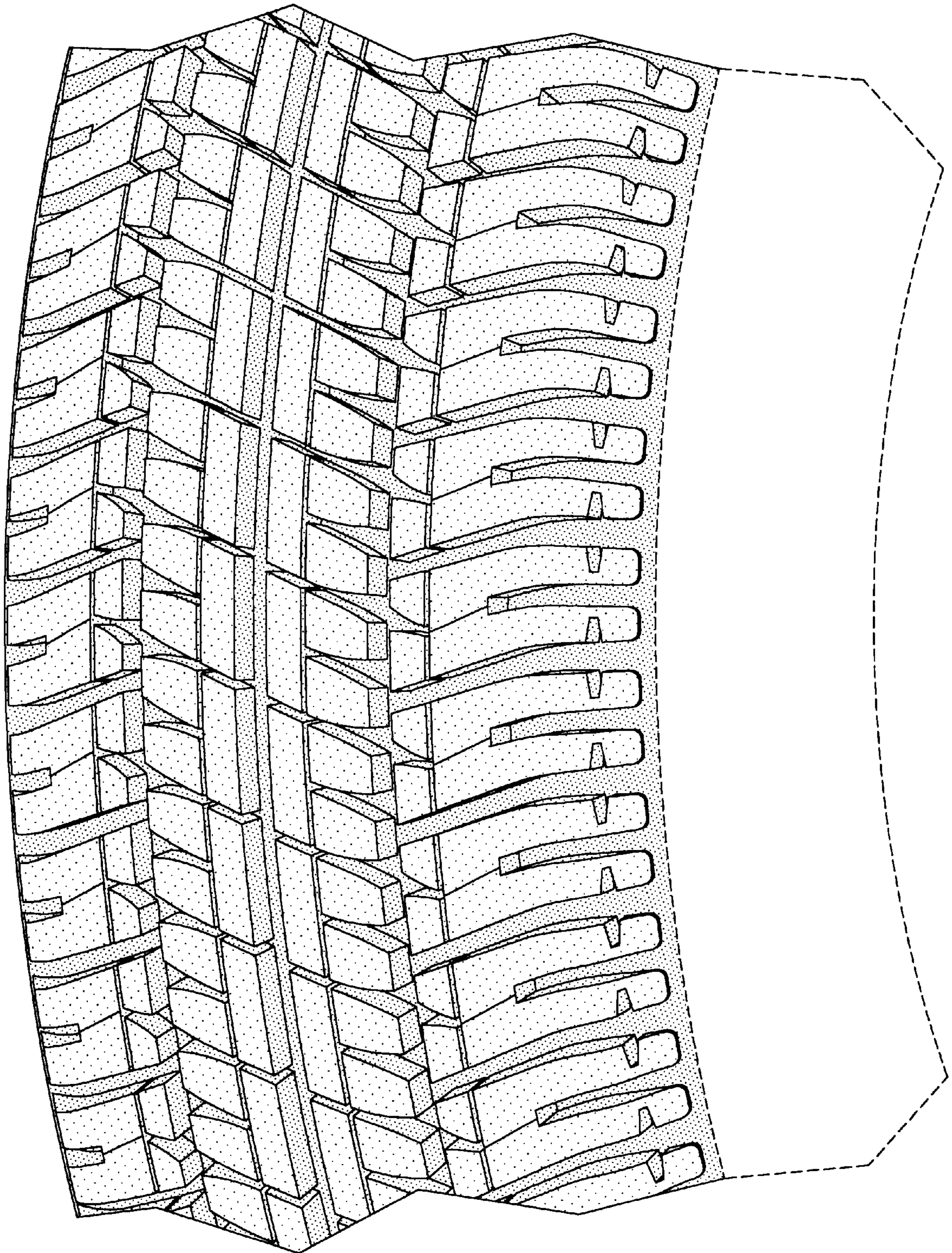

FIG-4