



US00D416835S

# United States Patent [19]

[11] **Patent Number: Des. 416,835**

Iida et al.

[45] **Date of Patent: \*\* Nov. 23, 1999**

[54] **AUTOMOBILE TIRE**

D. 409,954 5/1999 Murata ..... D12/141  
5,435,366 7/1995 Voigt et al. .... 152/209.18

[75] Inventors: **Masahiro Iida; Riichiro Mama**, both of Kanawaga-ken; **Kenichiro Endo**, Tokyo, all of Japan

*Primary Examiner*—Robert M. Spear  
*Attorney, Agent, or Firm*—Nikiaod, Marmelstein, Murray & Oram LLP

[73] Assignee: **The Yokohama Rubber Co., Ltd.**, Tokyo, Japan

### [57] CLAIM

[\*\*] Term: **14 Years**

The ornamental design for an automobile tire, as shown and described.

[21] Appl. No.: **29/097,228**

[22] Filed: **Dec. 2, 1998**

### DESCRIPTION

### [30] Foreign Application Priority Data

Jun. 9, 1998 [JP] Japan ..... 10-16309

FIG. 1 is a front view of an automobile tire, showing the new design, the top plan view and the bottom plan view appearing the same as the front view;

[51] **LOC (6) Cl.** ..... **12-15**

FIG. 2 is a rear view of the automobile tire;

[52] **U.S. Cl.** ..... **D12/147**

FIG. 3 is a right side view of the automobile tire;

[58] **Field of Search** ..... D12/136-152;  
152/209.1, 209.8, 209.9, 209.11, 209.12,  
209.13, 209.16, 209.18, 209.19, 209.21,  
209.28, 900, 901, 902, 903

FIG. 4 is a left side view of the automobile tire;

FIG. 5 is a fragmentary front view, showing in enlargement the portion of 5—5 in FIG. 1; and,

FIG. 6 is a sectional view, taken on line 6—6 and in the direction of arrows of FIG. 5.

### [56] References Cited

#### U.S. PATENT DOCUMENTS

D. 340,895 11/1993 Himuro et al. .... D12/147

**1 Claim, 5 Drawing Sheets**

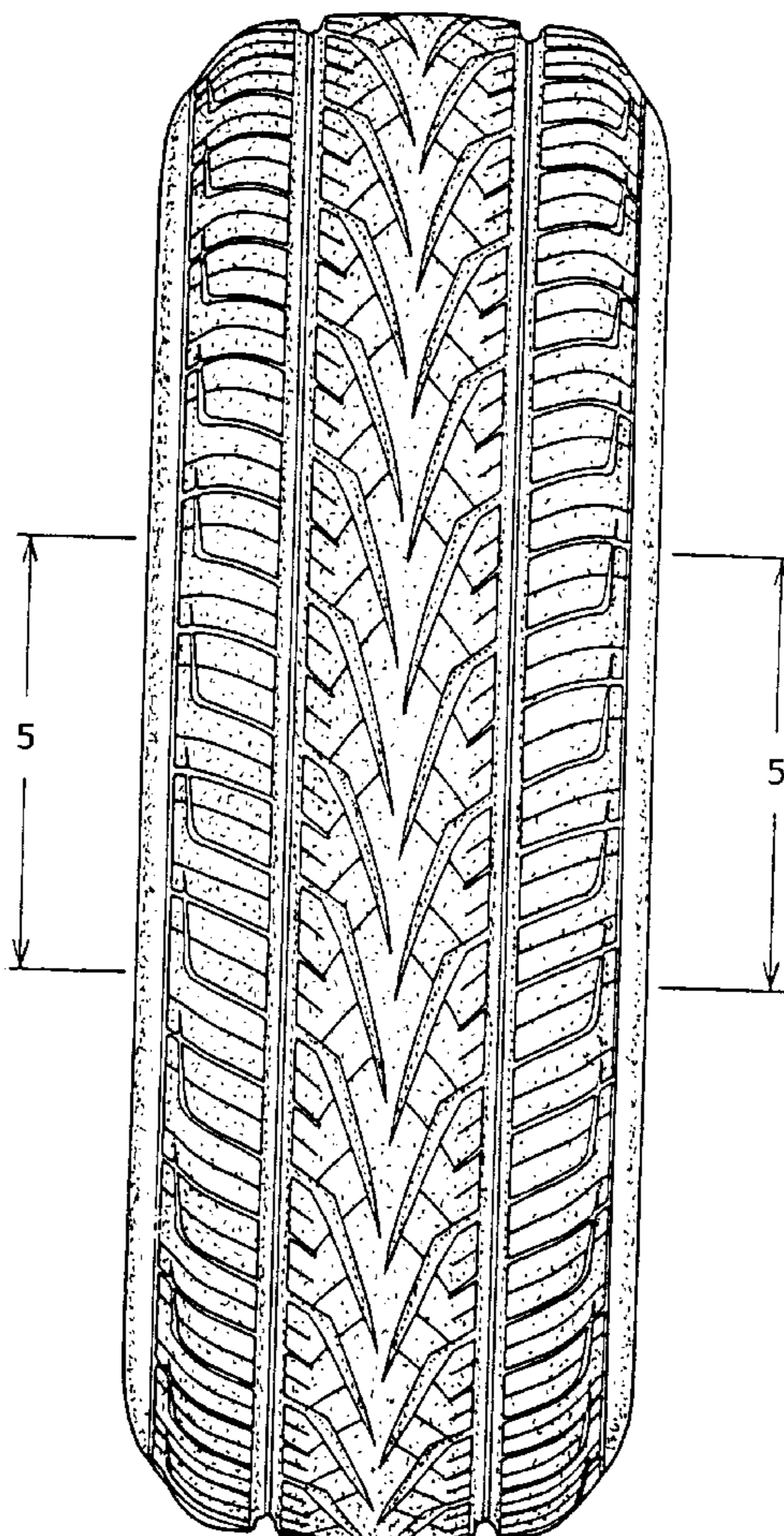

FIG. 1

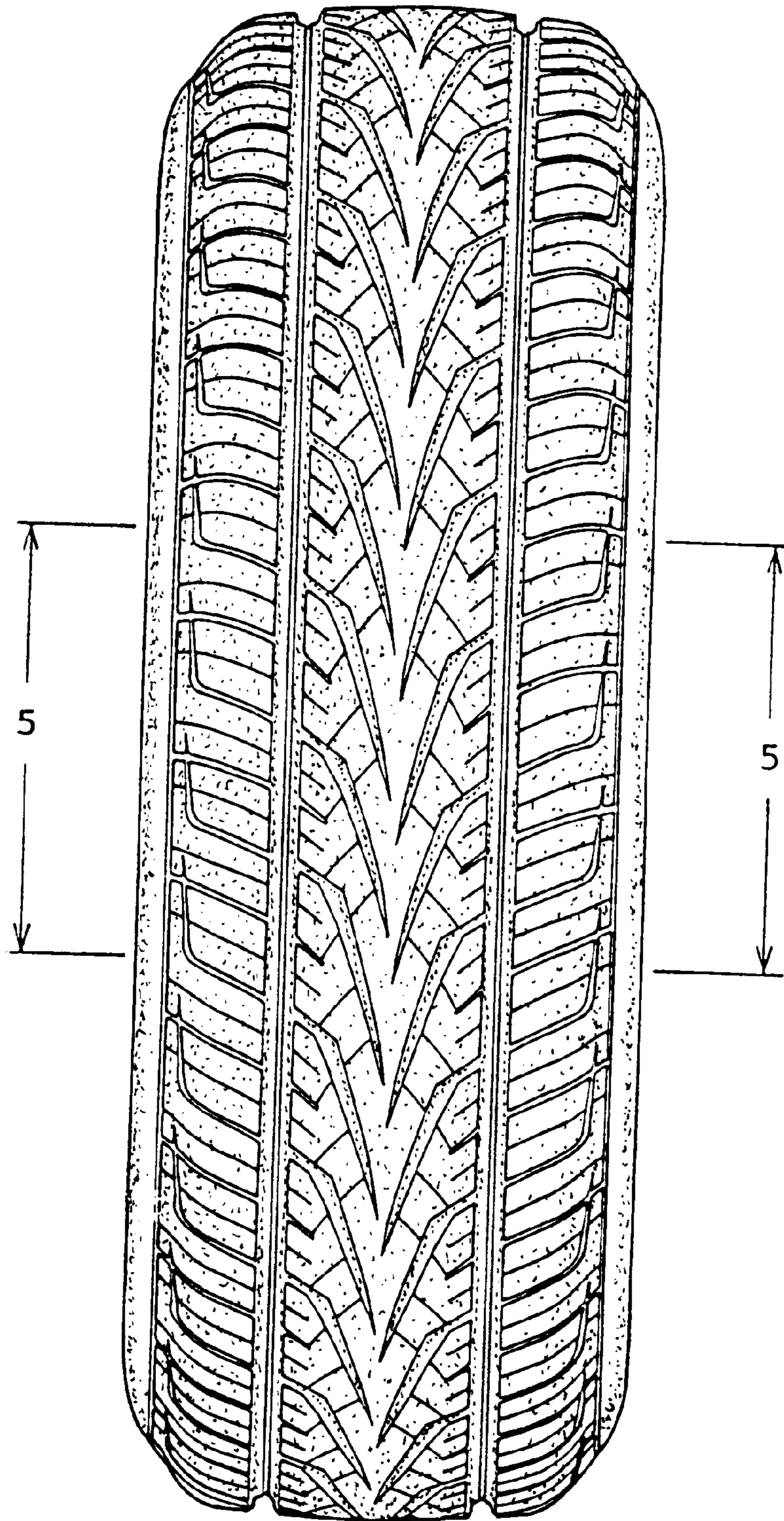

FIG. 2

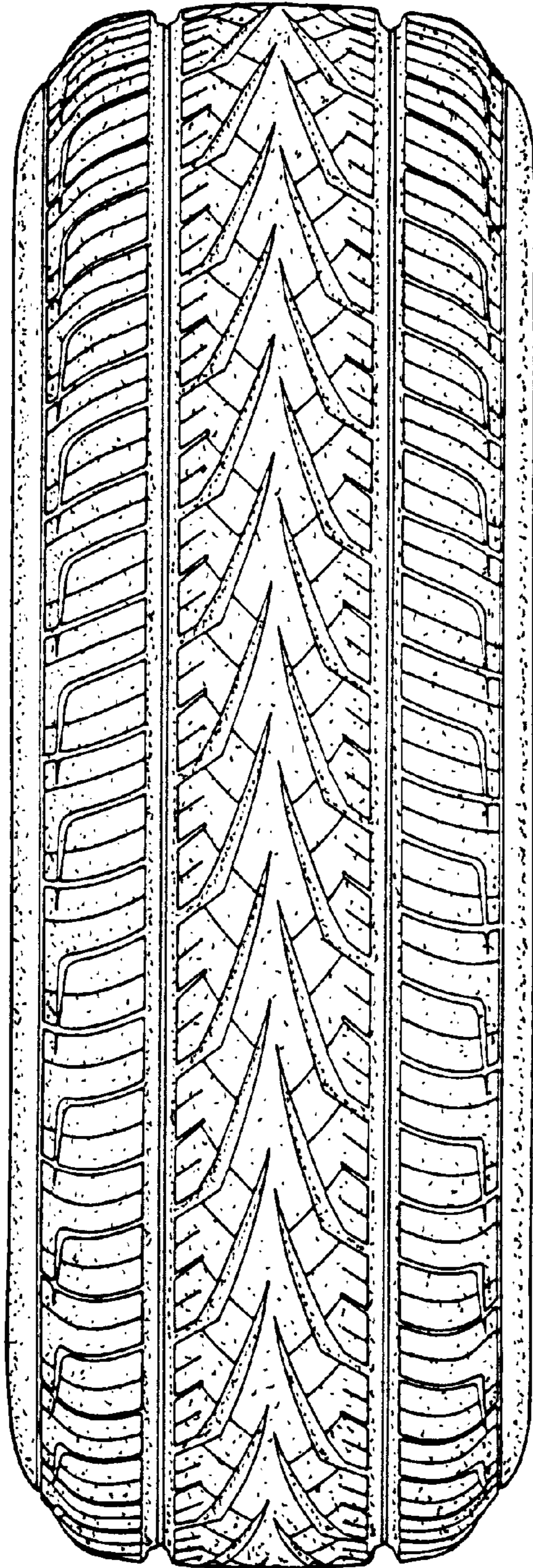

FIG. 3

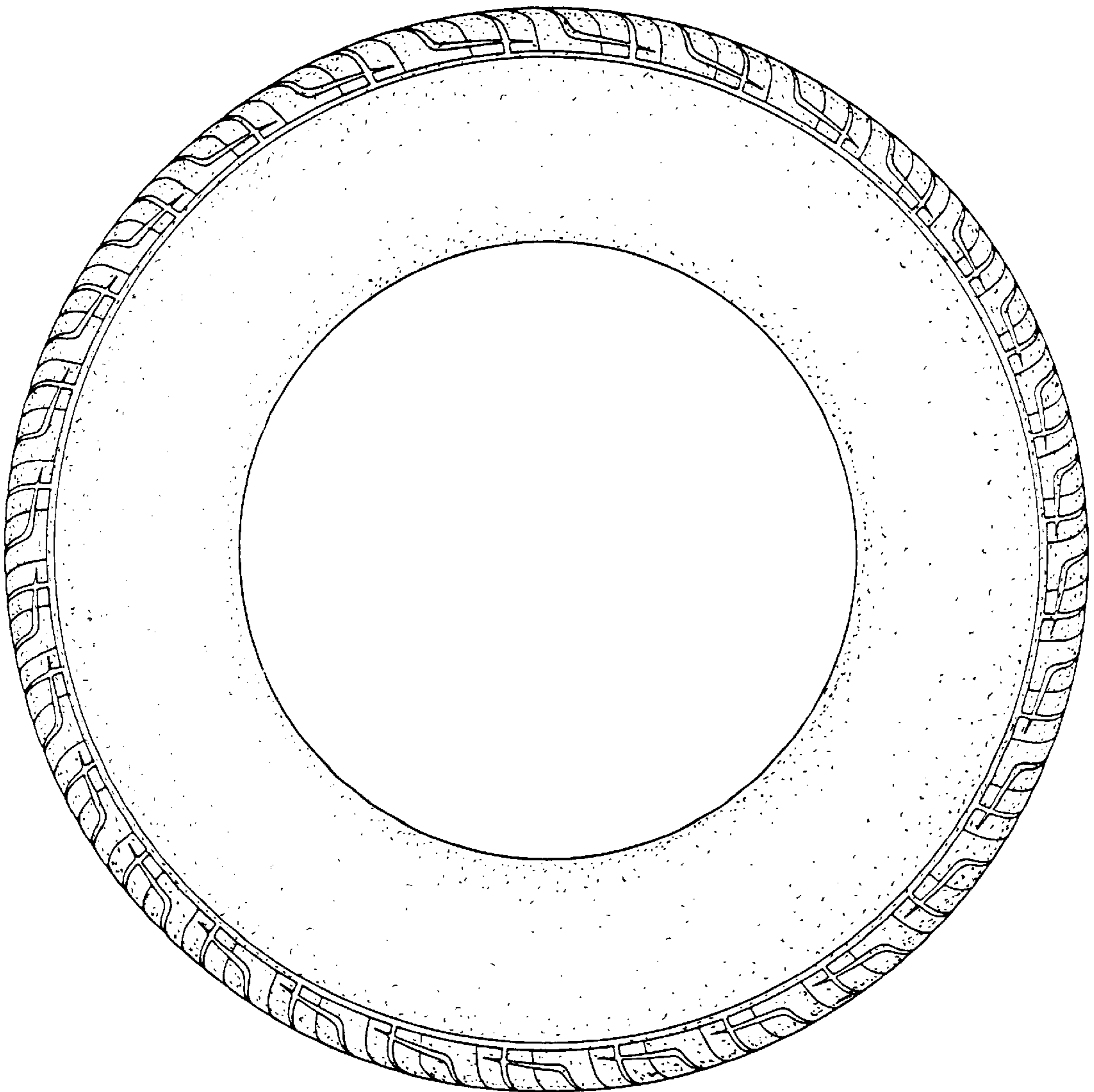

FIG. 4

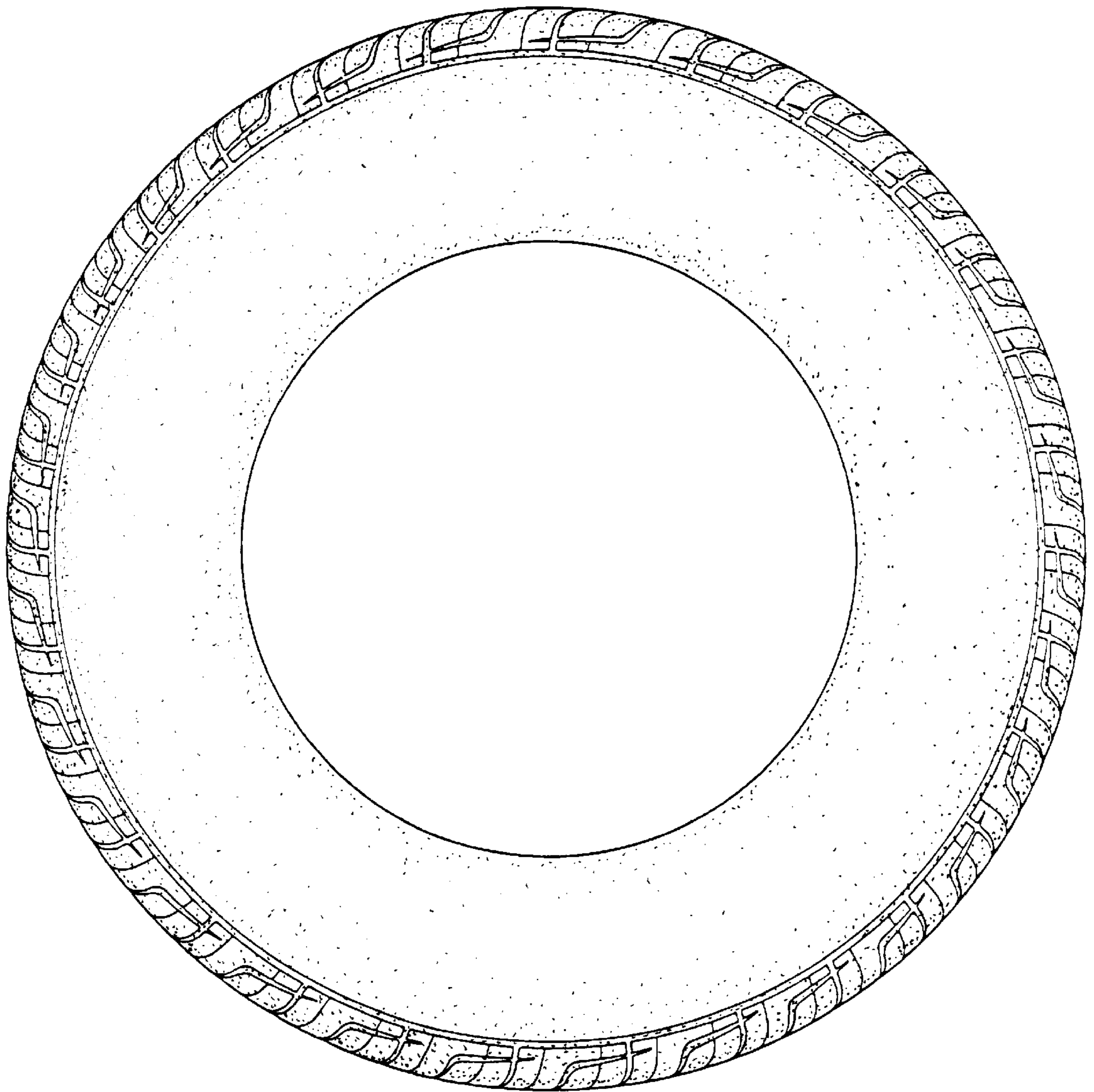

FIG. 5

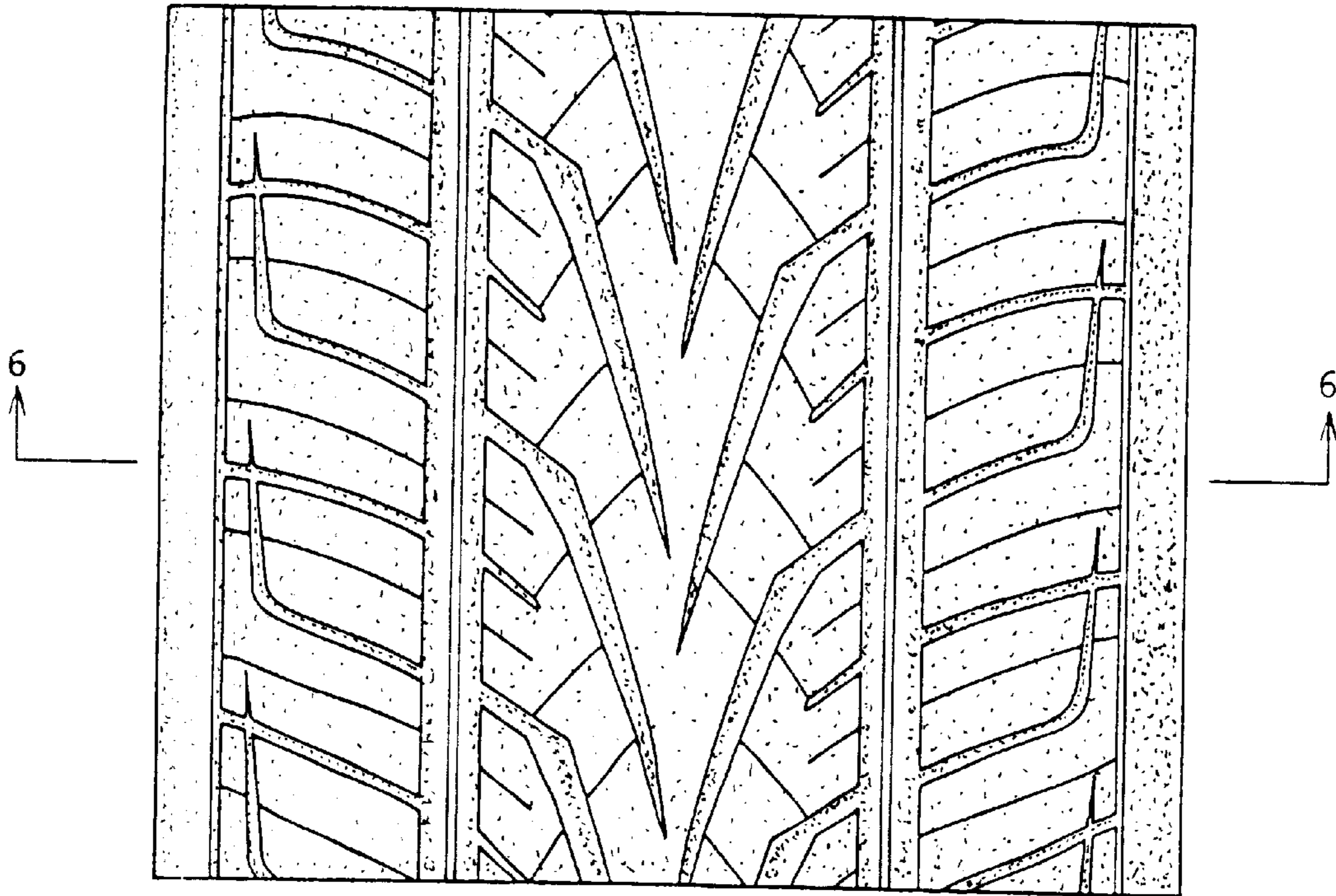

FIG. 6

