



US00D416671S

United States Patent [19] Tsuzuki

[11] **Patent Number: Des. 416,671**

[45] **Date of Patent: ** Nov. 23, 1999**

[54] **INNER-SOLE FOR FOOTWEAR**

[76] Inventor: **Hiroshi Tsuzuki**, 11-26, Daitoh-cho, Anjyou-shi Aichi-ken, Japan

[**] Term: **14 Years**

[21] Appl. No.: **29/097,509**

[22] Filed: **Dec. 8, 1998**

[30] **Foreign Application Priority Data**

Jun. 8, 1998 [JP] Japan 10-16094

[51] **LOC (6) Cl.** **02-04**

[52] **U.S. Cl.** **D2/961; D2/960; D2/959; D2/957; D2/951; D2/953; D2/947**

[58] **Field of Search** D2/897, 902-906, D2/908, 914, 916, 919, 946, 960, 962, 964, 909, 913, 915, 972, 961; D12/147; 36/88, 91-93, 3 B, 3 R, 59 R, 37, 25 R, 145, 147, 172-174, 153, 85, 101, 104, 106, 113-115, 124-126, 127, 130, 11.5, 12-15, 22 R, 28, 254 R, 30 R, 32 R, 33, 32 A

[56] **References Cited**

U.S. PATENT DOCUMENTS

D. 233,637 11/1974 Askew D2/959

D. 236,392	8/1975	Sacre	D2/957
D. 300,686	4/1989	Peterson	D2/961
D. 354,162	1/1995	O'Rorke	D2/954
D. 361,881	9/1995	Hatfield	D2/951
2,833,057	5/1958	Hack	36/28

Primary Examiner—Louis Zarfaz
Assistant Examiner—G. Andoll
Attorney, Agent, or Firm—Birch, Stewart, Kolasch & Birch, LLP.

[57] **CLAIM**

The ornamental design for a inner-sole for footwear, as shown and described.

DESCRIPTION

FIG. 1 is a left side view of a inter-sole for footwear showing my new design;
FIG. 2 is a top view thereof;
FIG. 3 is a front view thereof;
FIG. 4 is a right side view thereof;
FIG. 5 is a bottom view thereof;
FIG. 6 is a rear view thereof; and,
FIG. 7 is a cross-sectional view taken along line 7—7 of FIG. 3. thereof.

1 Claim, 3 Drawing Sheets

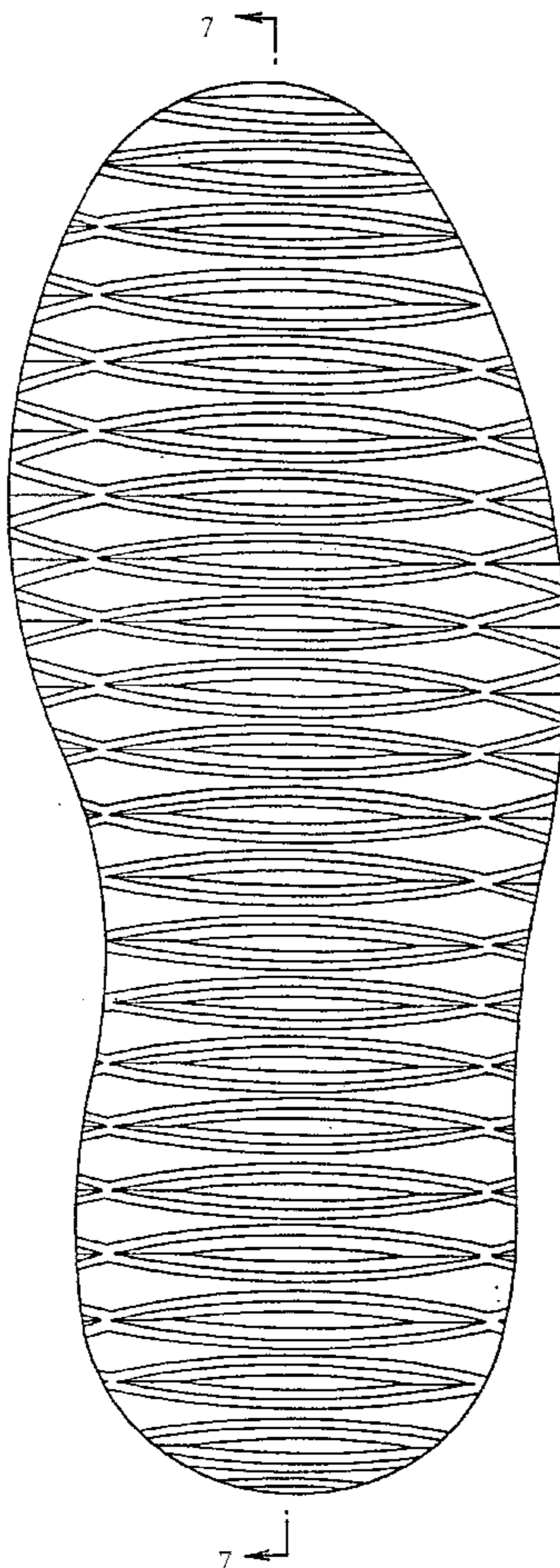



Fig. 1

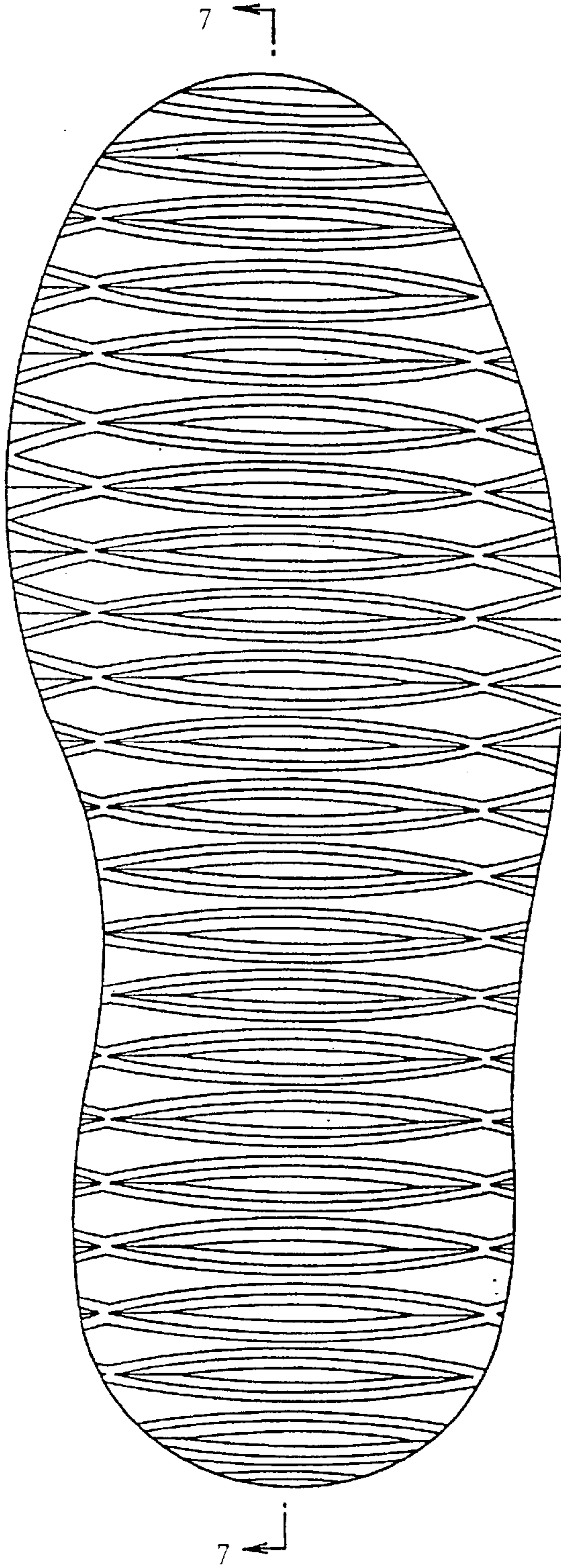

Fig. 3



Fig. 4

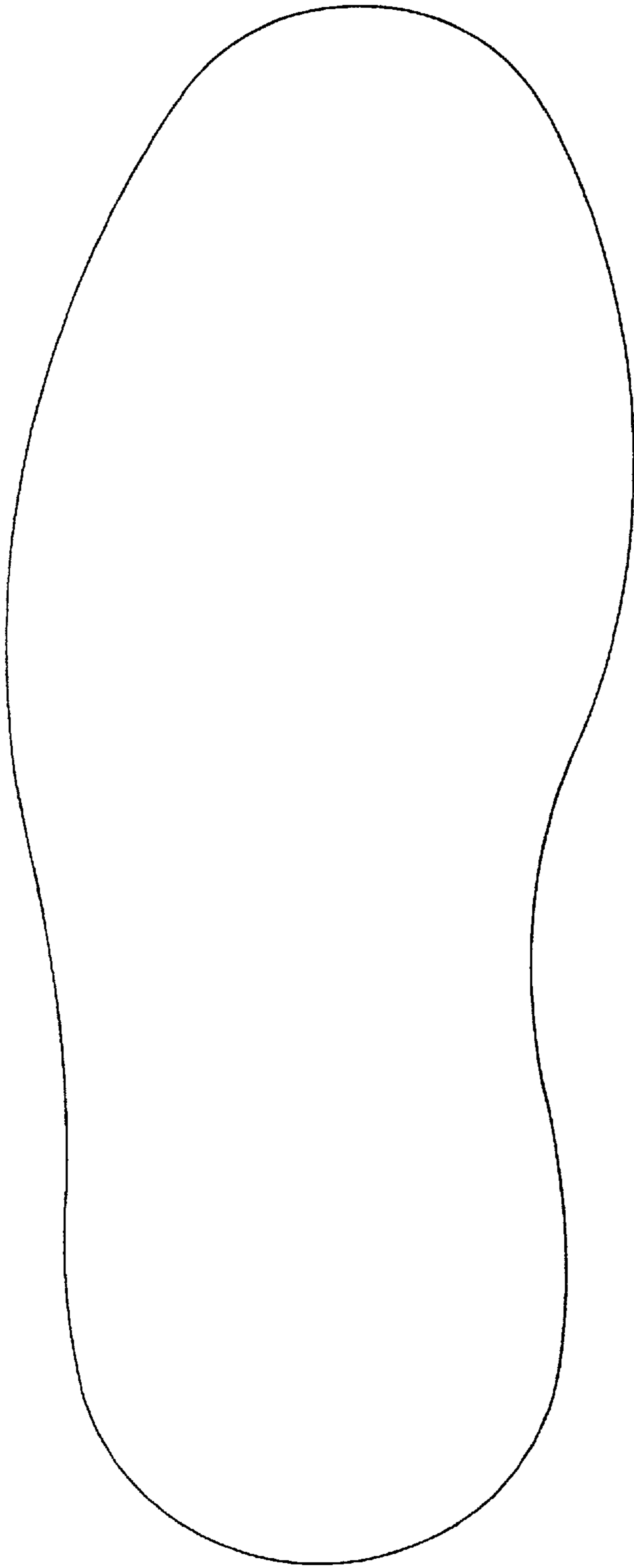

Fig. 6



Fig. 7