



US00D416667S

United States Patent [19] Lamstein

[11] Patent Number: **Des. 416,667**

[45] Date of Patent: **** Nov. 23, 1999**

[54] **CLOG STYLE MOLDED PLASTIC SHOE**

4,476,600 10/1984 Seidel et al. 36/3 B
4,742,625 5/1988 Sydor et al. 36/3 R

[76] Inventor: **Miles M. Lamstein**, 930 Westcreek La., #114, Westlake Village, Calif. 91362

OTHER PUBLICATIONS

Payless ShoeSource advertisement, sole page, Nov. 1997.

[**] Term: **14 Years**

Primary Examiner—Louis S. Zarfes
Assistant Examiner—Gregory Andoll
Attorney, Agent, or Firm—Timothy Thut Tyson

[21] Appl. No.: **29/095,879**

[22] Filed: **Oct. 31, 1998**

[57] CLAIM

[51] **LOC (6) Cl.** **02-04**

[52] **U.S. Cl.** **D2/916; D2/919; D2/927; D2/951; D2/953; D2/954; D2/960**

The ornamental design for a clog style molded plastic shoe, as shown and described.

[58] **Field of Search** D2/916–920, 922–924, D2/926, 927, 969, 951, 953, 954, 960; 36/7.5, 8.1–8.3, 9 A, 11, 11.5, 9 R, 10, 25 R, 26, 73, 32 R, 43, 32 A

DESCRIPTION

[56] References Cited

U.S. PATENT DOCUMENTS

D. 155,956	11/1949	Wood	D2/969
D. 228,266	9/1973	Famolare, Jr.	D2/926
D. 310,289	9/1990	Farina	D2/926
D. 341,707	11/1993	Blissett	D2/957
D. 376,895	12/1996	Cook	D2/916
D. 401,049	11/1998	Greenberg	D2/969

FIG. 1 is a left side elevation view of a clog style molded plastic shoe for a left foot showing my new design; FIG. 2 is a top plan view thereof; FIG. 3 is a right side elevation view thereof; FIG. 4 is a toe elevation view thereof; and, FIG. 5 is a heel elevation view thereof; and, the mirror images of FIGS. 1–5 are views of a second embodiment for a right foot.

The surfaces of the clog style molded shoe that are not shown form no part of the claimed design.

1 Claim, 2 Drawing Sheets

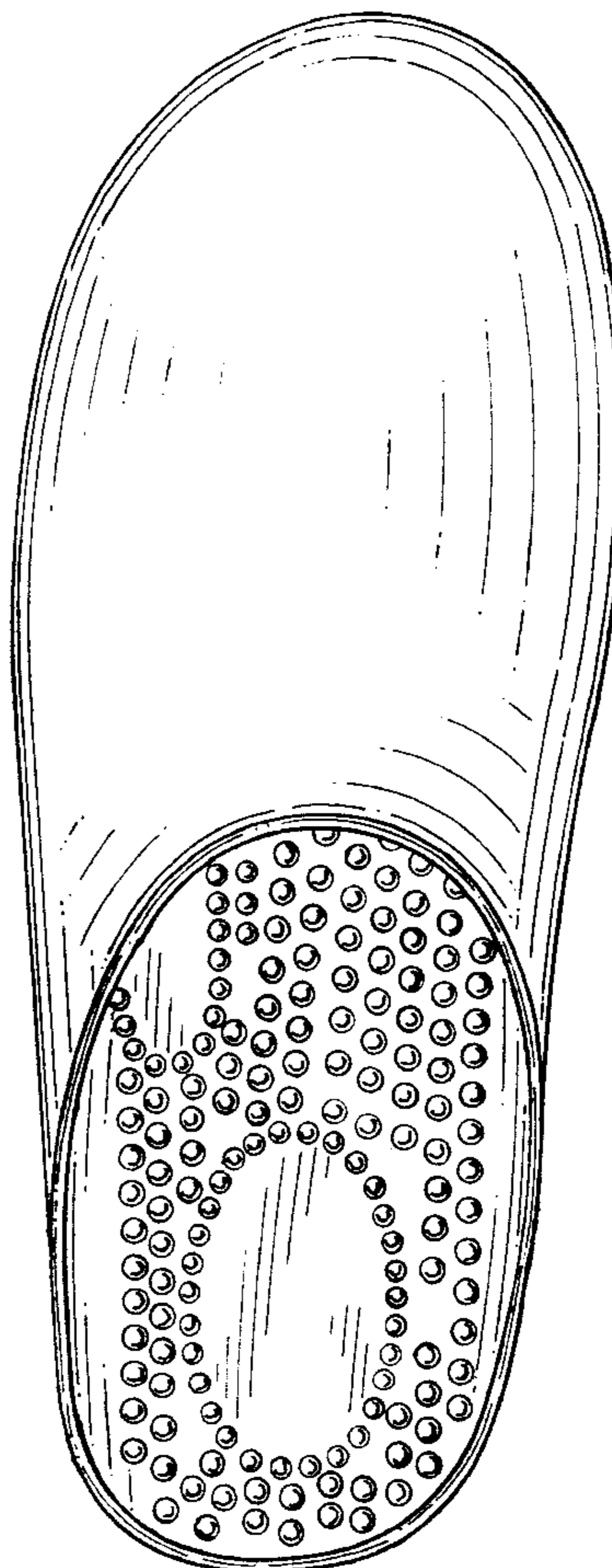
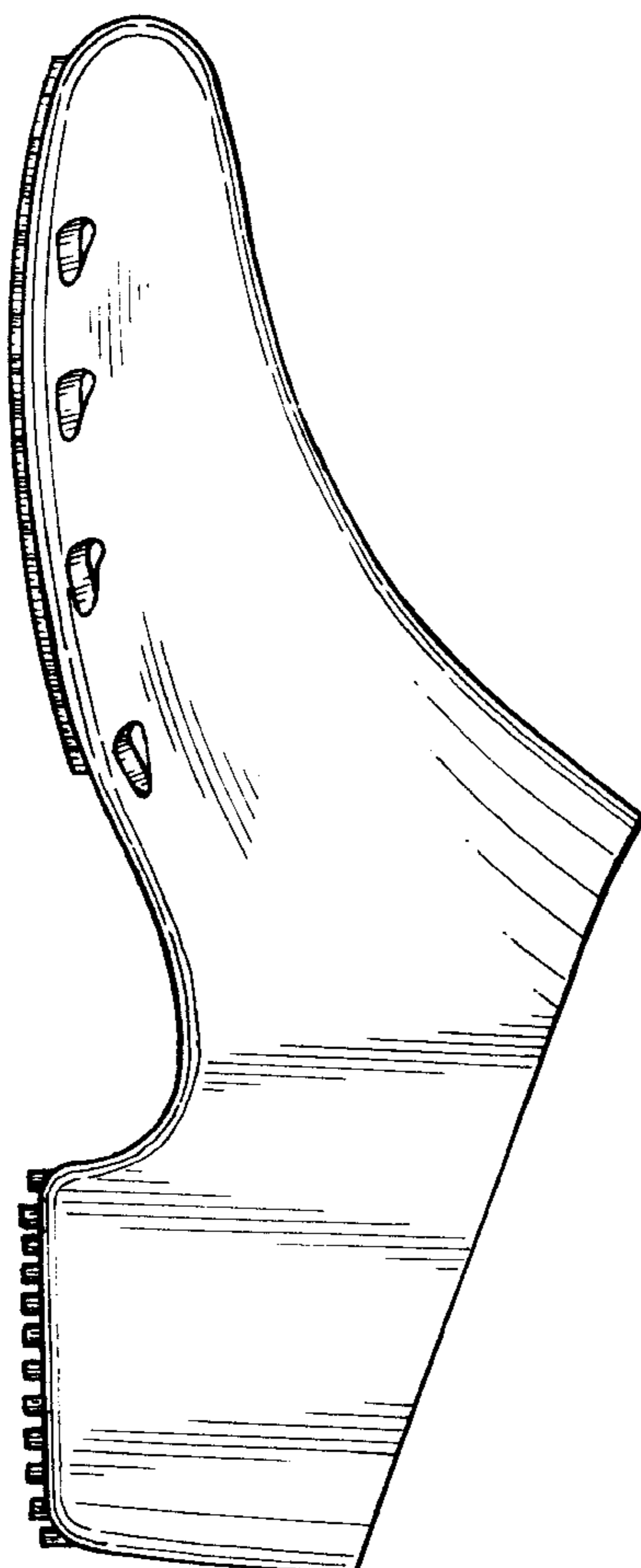

FIG. 1

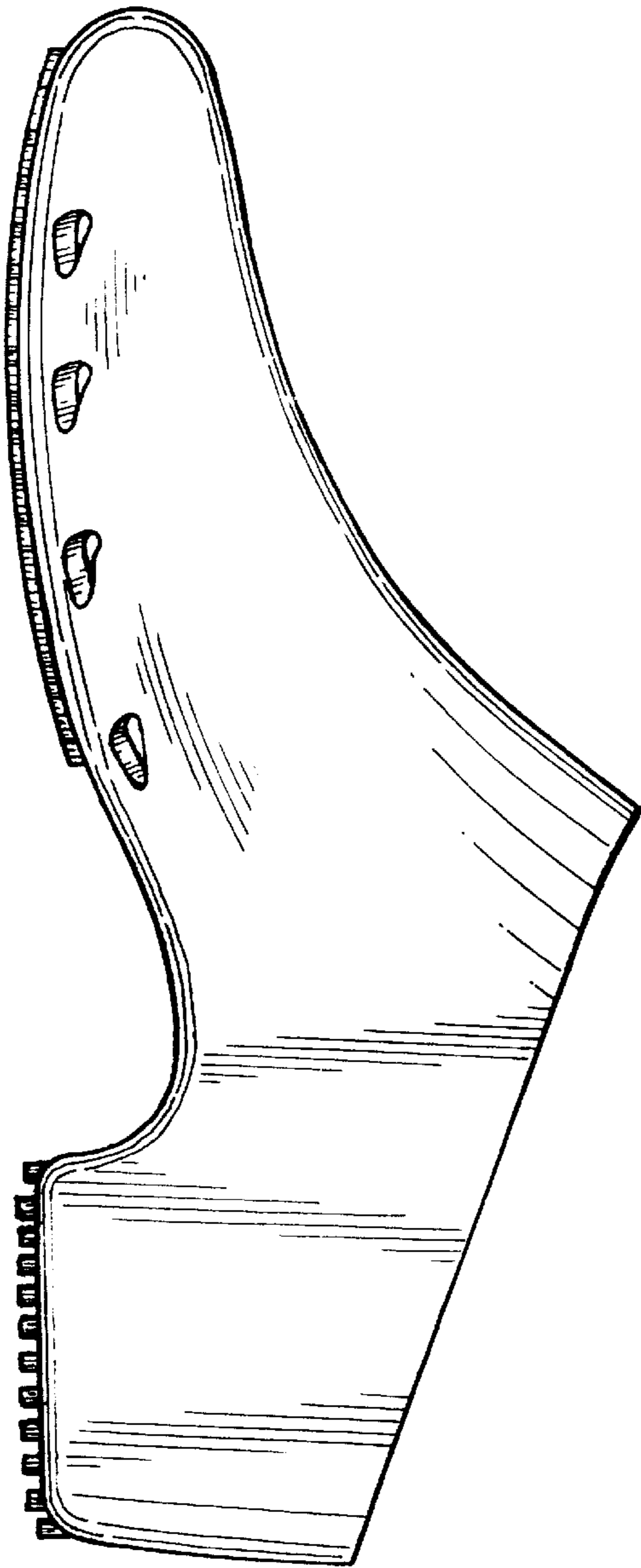

FIG. 2

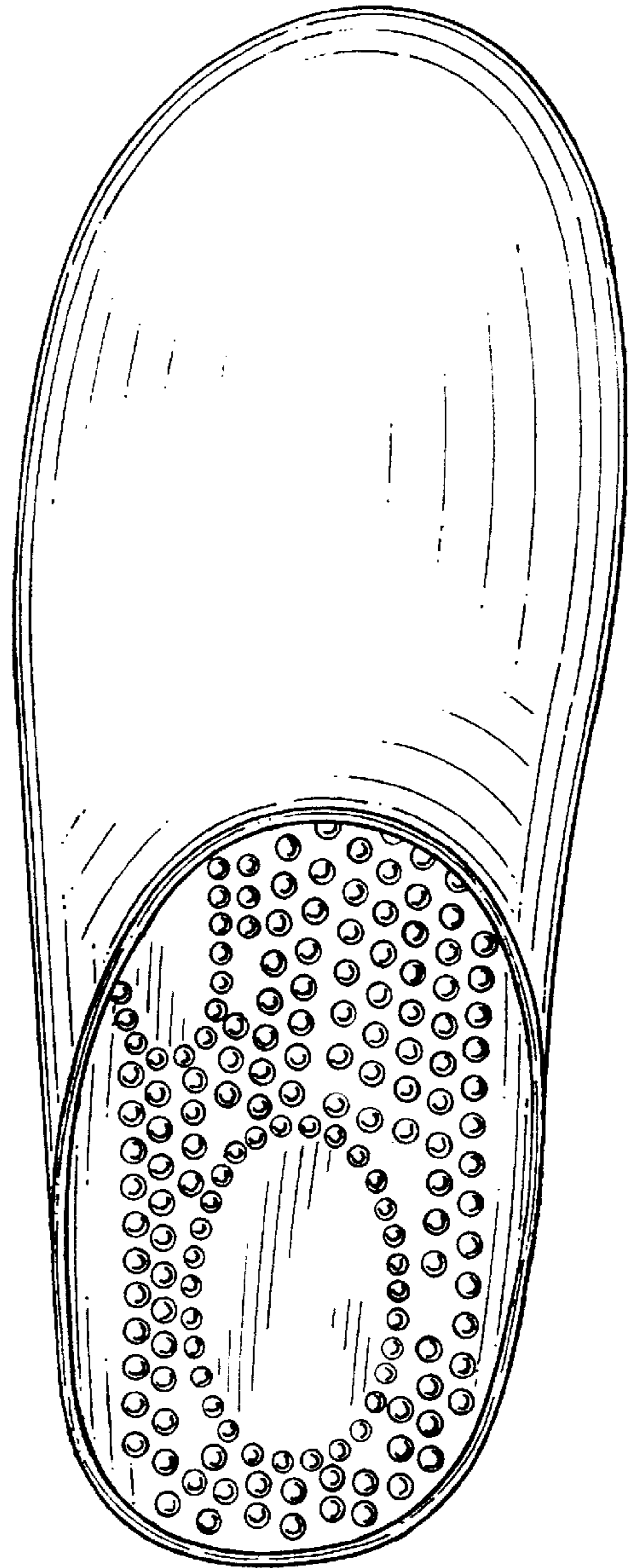

FIG. 3

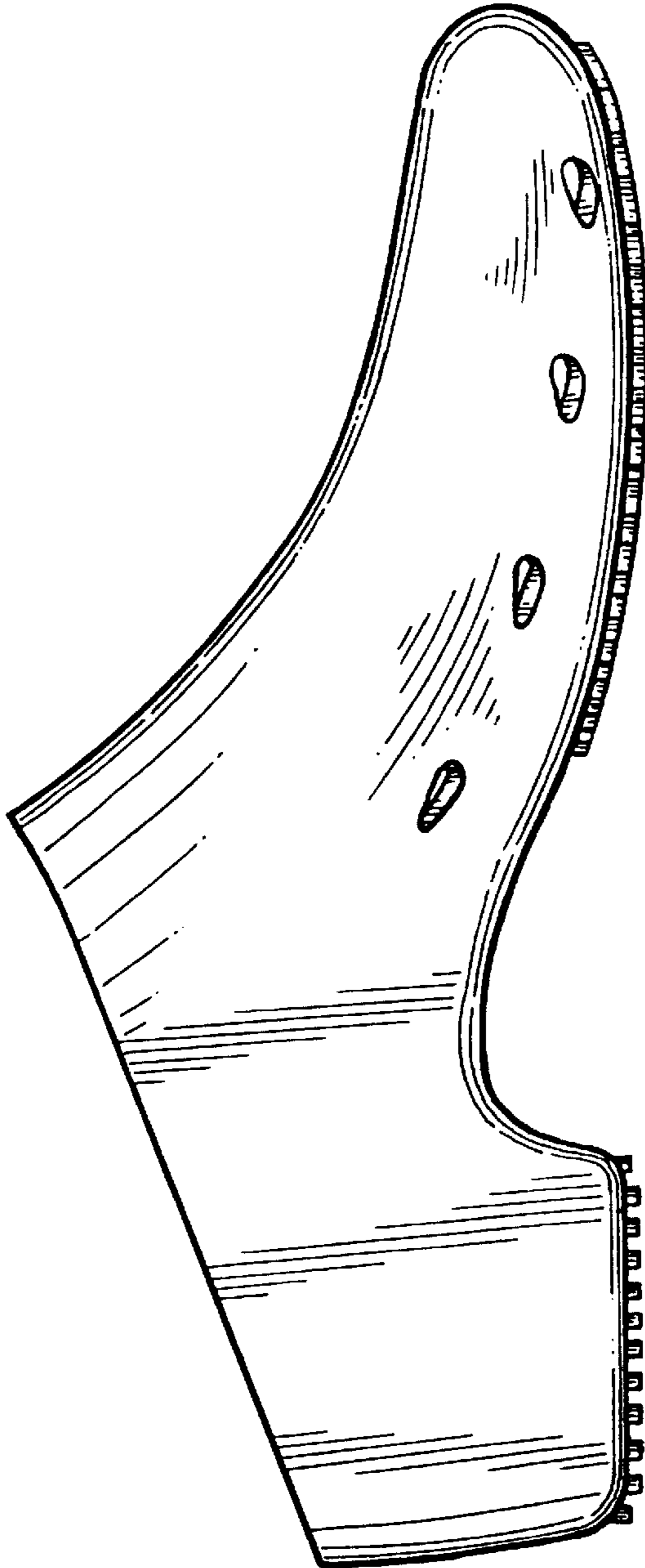

FIG. 4

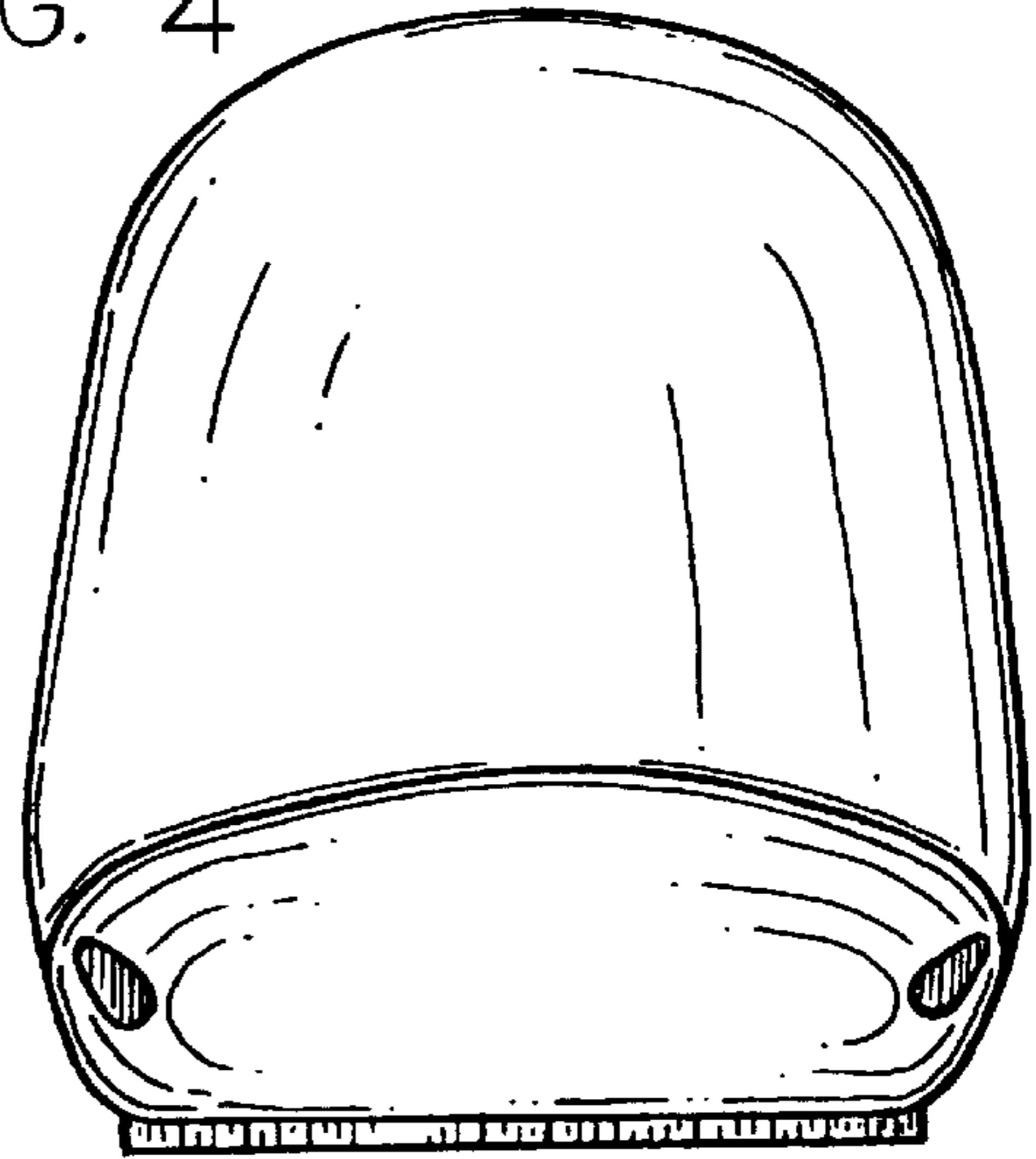

FIG. 5

