



US00D416623S

United States Patent [19]
Molina

[11] **Patent Number: Des. 416,623**
[45] **Date of Patent: ** Nov. 16, 1999**

[54] **MULTI-LUMEN CATHETER CONNECTOR**

[75] Inventor: **Roger V. Molina**, Summerfield, N.C.

[73] Assignee: **Incutech, Inc.**, Kernersville, N.C.

[**] Term: **14 Years**

[21] Appl. No.: **29/080,944**

[22] Filed: **Dec. 22, 1997**

[51] **LOC (6) Cl.** **24-02**

[52] **U.S. Cl.** **D24/129**

[58] **Field of Search** D24/129; D23/260,
D23/261, 262, 263, 264, 265; 604/533,
283, 280, 905; 285/26, 28, 25, 29, 30, 137.11,
921, 423, 305, 138.1, 139.1, 139.2, 139.3

[56] **References Cited**

U.S. PATENT DOCUMENTS

D. 319,312	8/1991	Schneider	D24/129
4,585,435	4/1986	Vaillancourt	604/27
4,695,273	9/1987	Brown	604/173
4,701,159	10/1987	Brown et al.	604/43
4,913,699	4/1990	Parsons	604/68
5,197,895	3/1993	Stupecky	604/905 X
5,364,237	11/1994	O'Neil	604/283
5,478,119	12/1995	Dye	285/20

OTHER PUBLICATIONS

Two pages of advertisements, author, title, date unknown ©97.

Drawings from pending design application serial No. 29/079,287 now Pat. Des. 399559.

Primary Examiner—Stella Reid
Assistant Examiner—I Simmons

[57] **CLAIM**

The ornamental design for a multi-lumen catheter connector, as shown and described.

DESCRIPTION

FIG. 1 is a bottom plan view of the male portion of the multi-lumen catheter connector, showing my new design; FIG. 2 is a top plan view of the male portion as seen in FIG. 1, but removed from the housing;

FIG. 3 is a right side elevational view of the male portion as seen in FIG. 2;

FIG. 4 is a left side elevational view of the male portion as seen in FIG. 2;

FIG. 5 is a front elevational view of the male portion as seen in FIG. 2;

FIG. 6 is a rear elevational view of the male portion as seen in FIG. 2;

FIG. 7 is a top plan view of the female portion of the multi-lumen catheter connector, showing my new design;

FIG. 8 is a bottom plan view of the female portion of the first embodiment as seen removed from its housing;

FIG. 9 is a left side elevational view of the female portion as seen in FIG. 8, the right side being identical;

FIG. 10 is a front elevational view of the female portion as seen in FIG. 8;

FIG. 11 is a rear elevational view of the female portion as seen in FIG. 8; and,

FIG. 12 is a top plan view of the multi-lumen catheter connector, with the male portion and female portion mated. The broken line showing of the housing in FIGS. 1, 7 and 12 are for illustrative purposes only and forms no part of the claimed design.

1 Claim, 1 Drawing Sheet

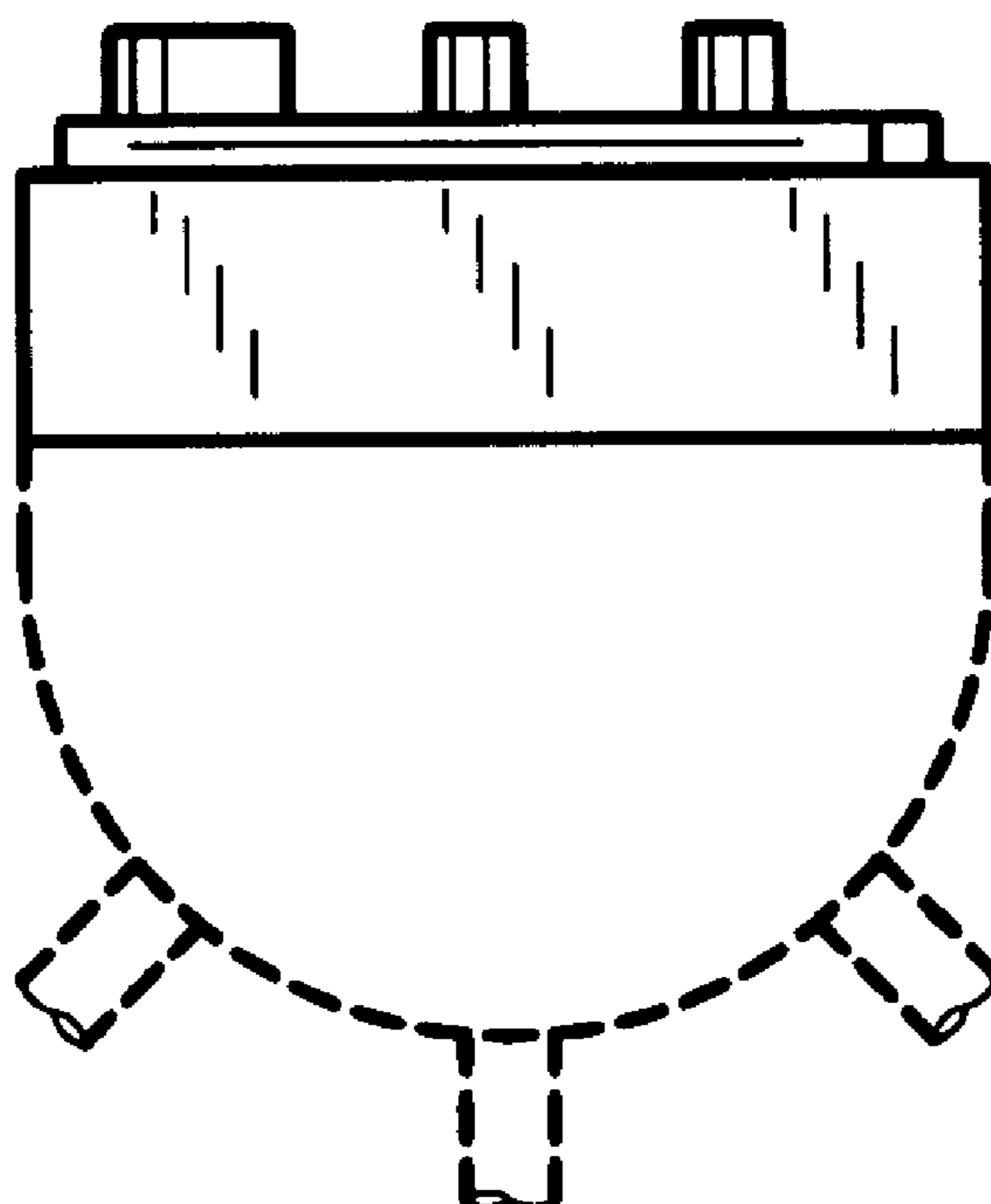



FIG. 11



FIG. 10

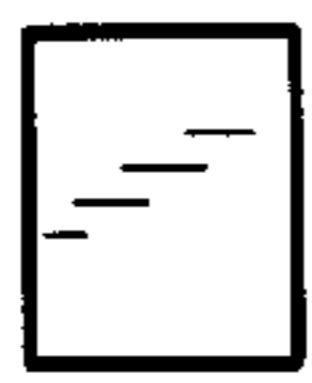

FIG. 9

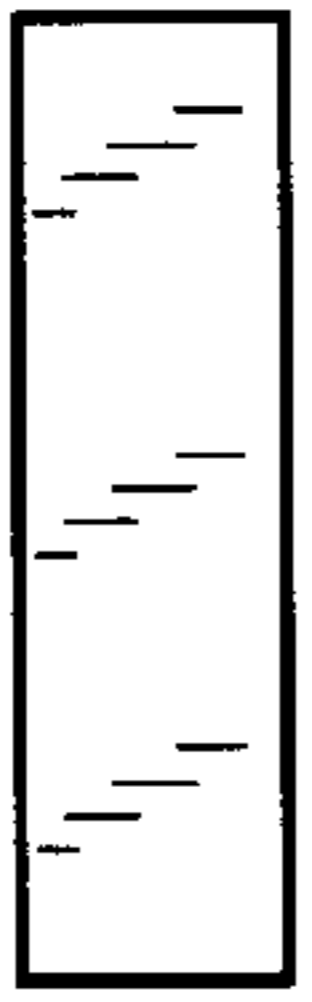

FIG. 8

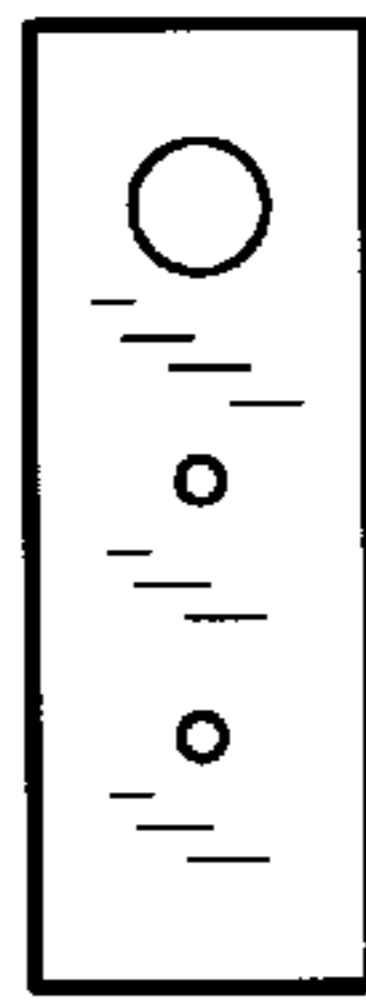

FIG. 6



FIG. 5

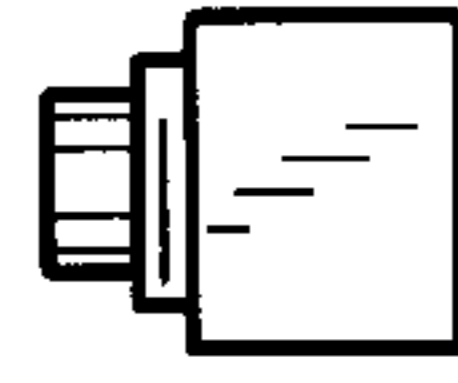

FIG. 4

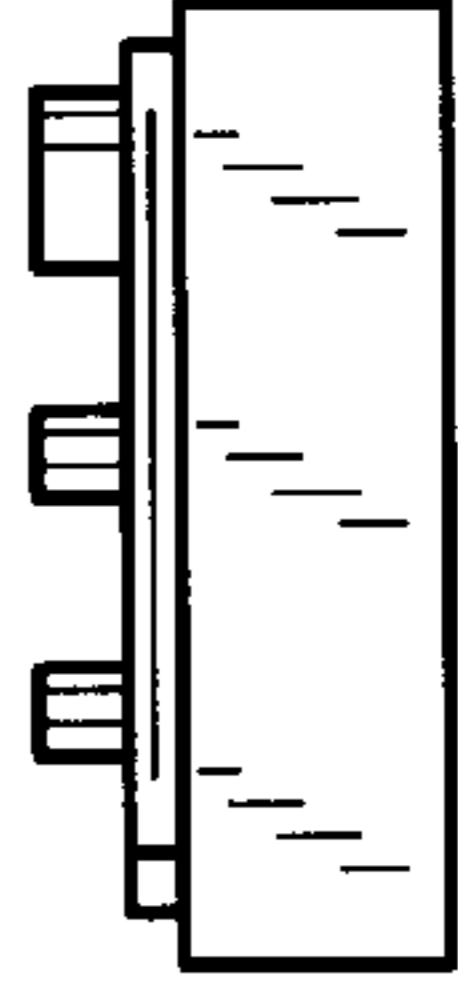

FIG. 2

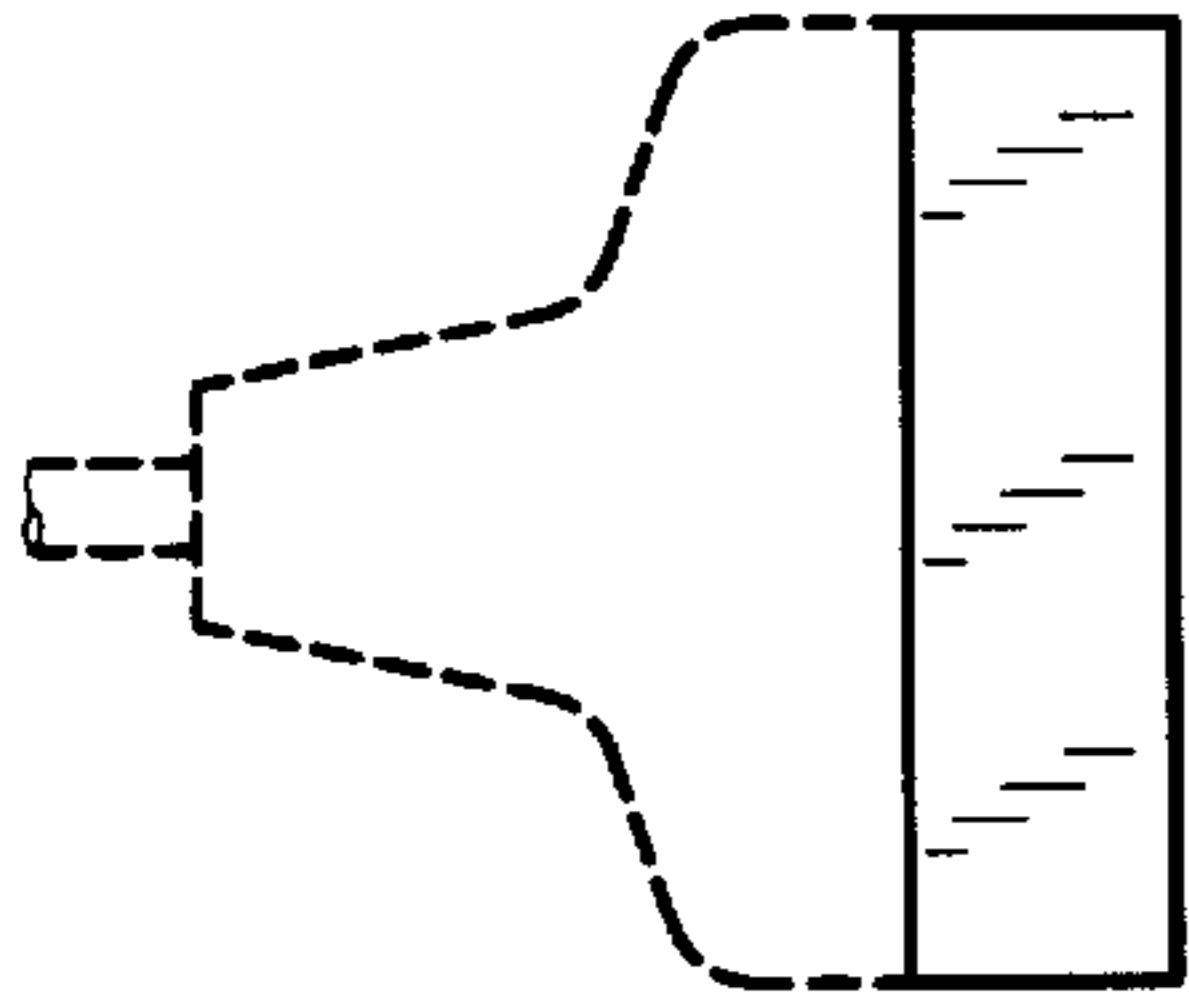

FIG. 7

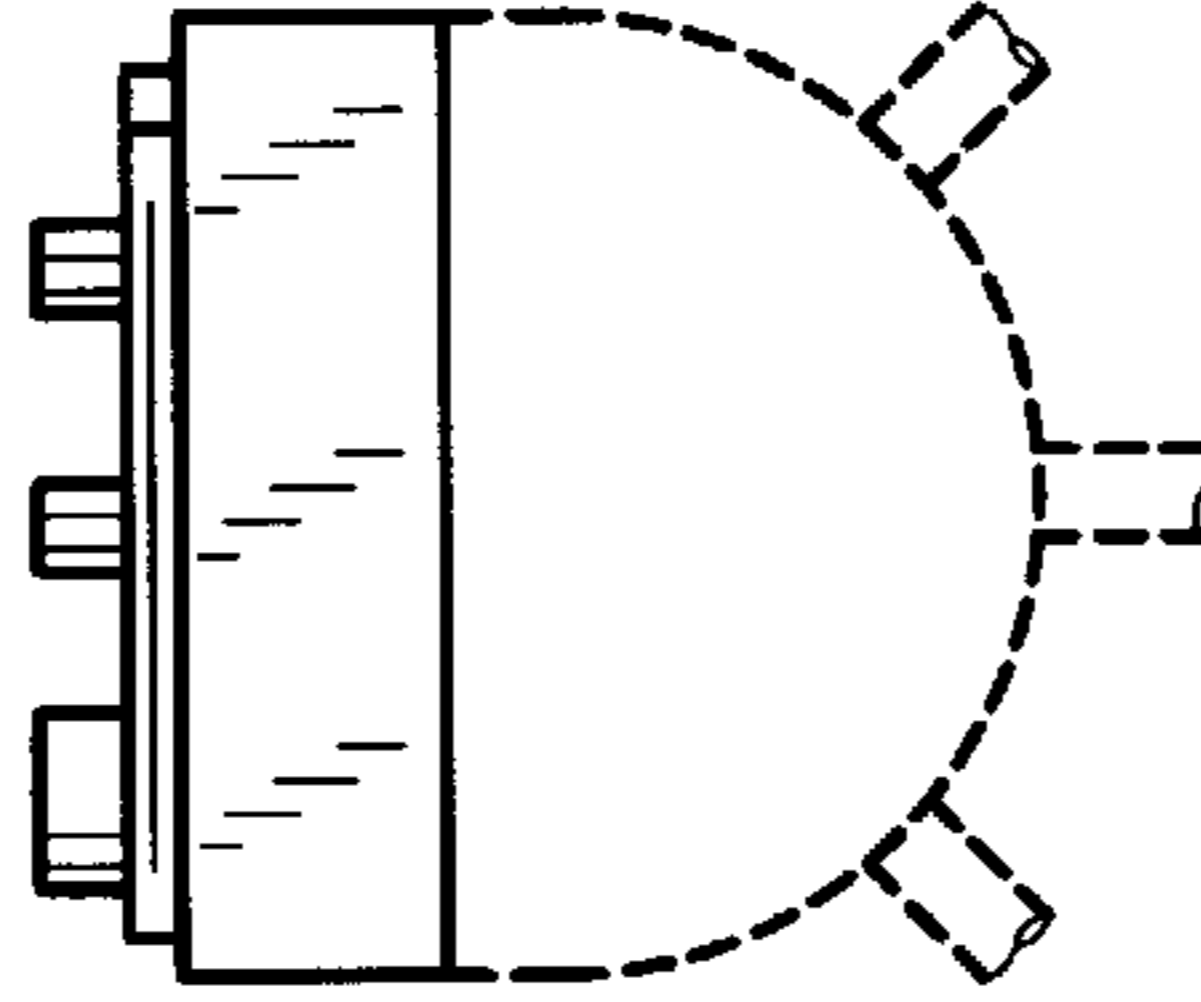

FIG. 1

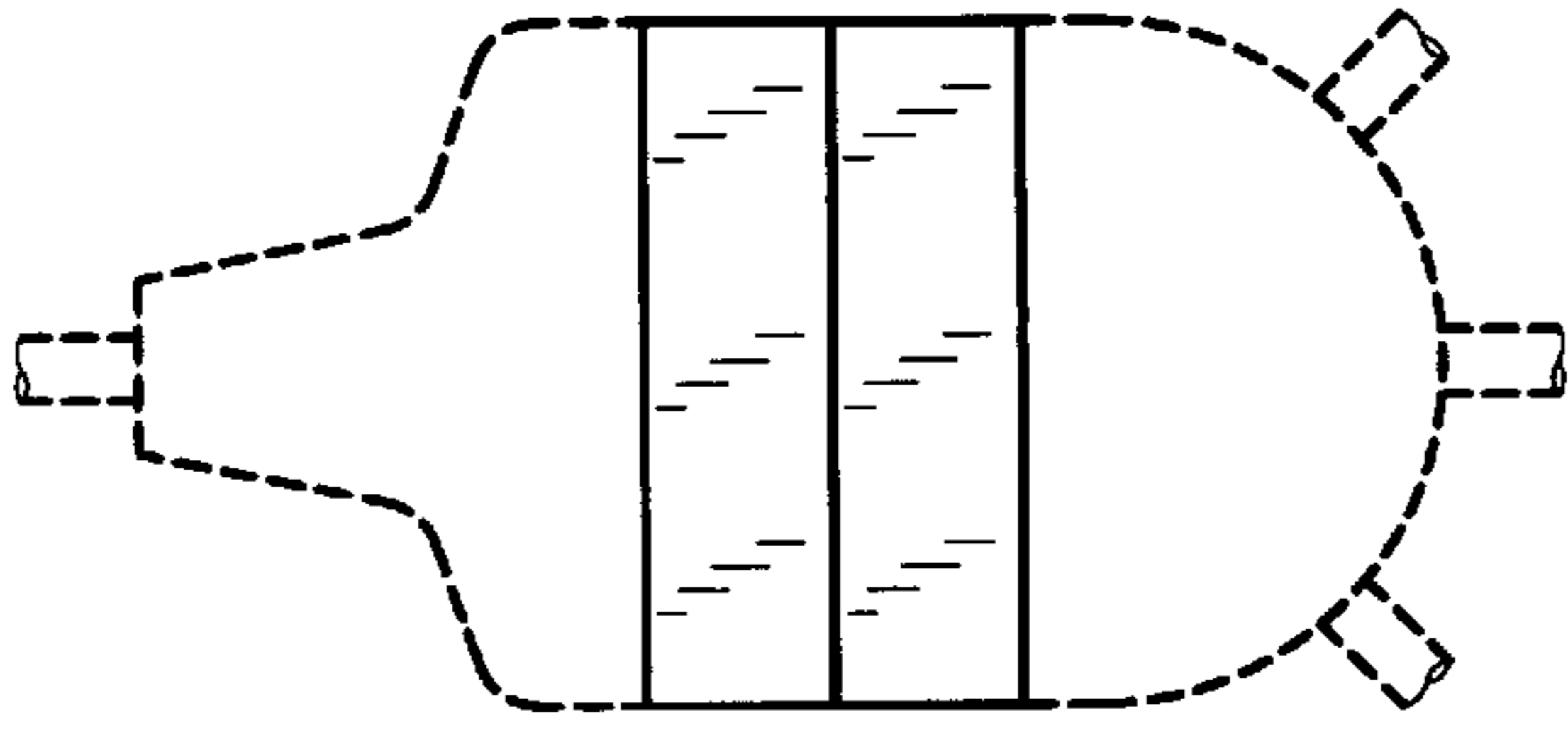

FIG. 12

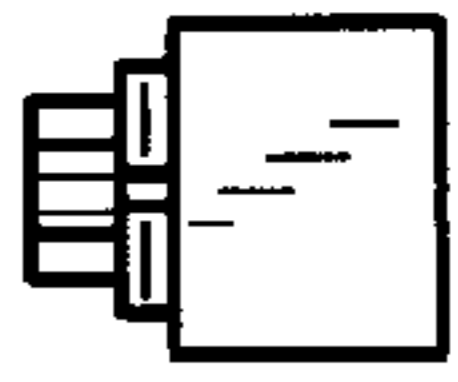

FIG. 3